

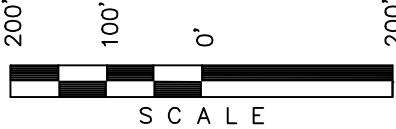

DATE: 11-23-10
DRAWN BY: D.R.B.
REVISED: 04-18-12 D.R.B.
REVISED: 04-24-12 D.R.B.
REVISED: 05-16-13 J.G.G.

Encana OIL & GAS (USA) INC.
LOCATION DRAWING FOR
WELL PAD H04 596 (AS-BUILT)
SECTION 4, T5S, R96W, 6th P.M.
SE 1/4 NE 1/4



Sheet 6a of 9

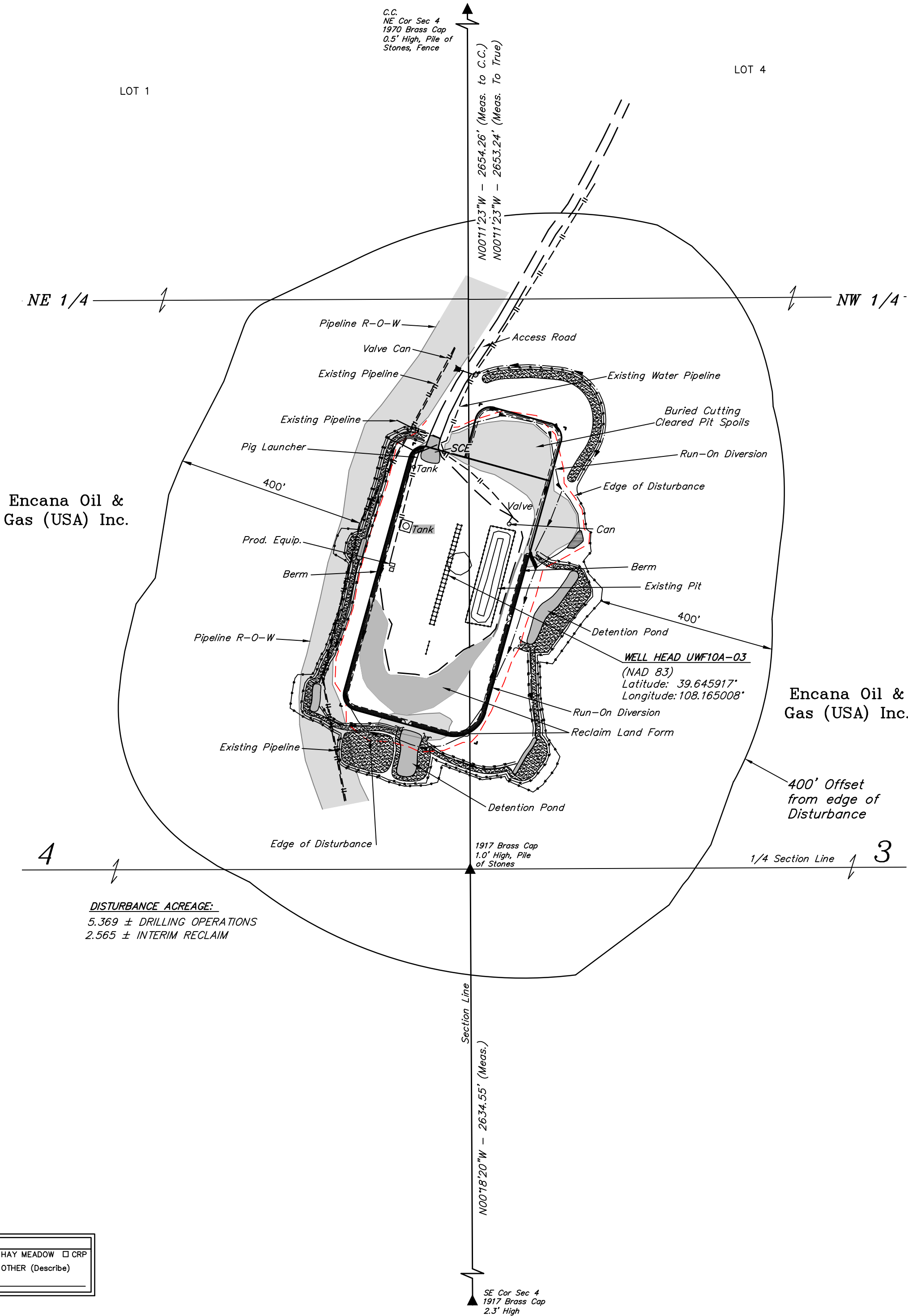

CURRENT LAND USE	
CROP LAND:	<input type="checkbox"/> IRRIGATED <input type="checkbox"/> DRY LAND <input type="checkbox"/> IMPROVED PASTURE <input type="checkbox"/> HAY MEADOW <input type="checkbox"/> CRP
NON-CROP LAND:	<input checked="" type="checkbox"/> RANGELAND <input type="checkbox"/> TIMBER <input type="checkbox"/> RECREATIONAL <input type="checkbox"/> OTHER (Describe)
SUBDIVIDED:	<input type="checkbox"/> INDUSTRIAL <input type="checkbox"/> COMMERCIAL <input type="checkbox"/> RESIDENTIAL

FUTURE LAND USE	
CROP LAND:	<input type="checkbox"/> IRRIGATED <input type="checkbox"/> DRY LAND <input type="checkbox"/> IMPROVED PASTURE <input type="checkbox"/> HAY MEADOW <input type="checkbox"/> CRP
NON-CROP LAND:	<input checked="" type="checkbox"/> RANGELAND <input type="checkbox"/> TIMBER <input type="checkbox"/> RECREATIONAL <input type="checkbox"/> OTHER (Describe)
SUBDIVIDED:	<input type="checkbox"/> INDUSTRIAL <input type="checkbox"/> COMMERCIAL <input type="checkbox"/> RESIDENTIAL

PLANT COMMUNITY	Existing Features (Distance from UWF10A-03)	
<input type="checkbox"/> DISTURBED GRASSLAND	Building	N36°E 23,800'
<input type="checkbox"/> NATIVE GRASSLAND	Public Road	N07°E 3,100'
<input type="checkbox"/> SHRUB LAND	Property Line	N51°W 3,093'
<input type="checkbox"/> PLAINS RIPARIAN	Utility	S49°E 17,315'
<input type="checkbox"/> MOUNTAIN RIPARIAN	Surface Water	S18°W 5,050'
<input checked="" type="checkbox"/> FOREST LAND	Railroad	S28°E 12.5 MILES
<input type="checkbox"/> WETLANDS AQUATIC		
<input type="checkbox"/> ALPINE		
<input type="checkbox"/> OTHER (Describe):		