

|                 |                          |                 |                |
|-----------------|--------------------------|-----------------|----------------|
| <b>Well</b>     | Shideler Fee 6-7D        | <b>Client</b>   | Encana         |
| <b>Field</b>    | Mamm Creek               | <b>SIR No.</b>  | CE6H-00018     |
| <b>Engineer</b> | Matt Fair/Cole Fairbrook | <b>Job Type</b> | 9 5/8" Surface |
| <b>Country</b>  | United States            | <b>Job Date</b> | 12-02-2012     |

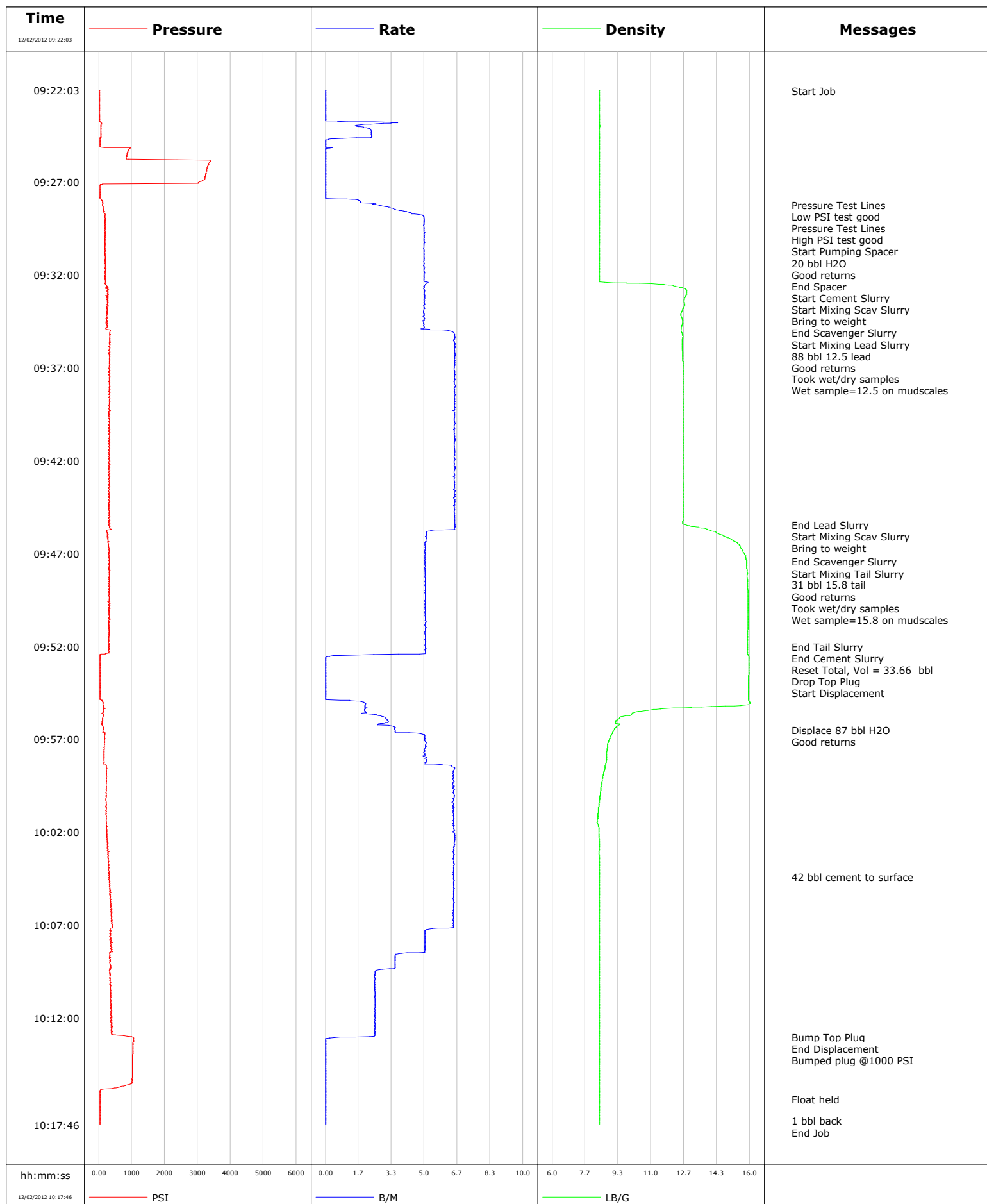

|   |                        |  |                   |                                     | Customer<br>Encana    |                           |                          | Job Number<br>CE6H-00018 |                      |                          |                                |                            |  |                      |  |        |  |
|---|------------------------|--|-------------------|-------------------------------------|-----------------------|---------------------------|--------------------------|--------------------------|----------------------|--------------------------|--------------------------------|----------------------------|--|----------------------|--|--------|--|
| Well<br>Shideler Fee 6-7D                                 |                        |  |                   | Location (legal)                    |                       |                           | Schlumberger Location    |                          |                      | Job Start<br>Dec/02/2012 |                                |                            |  |                      |  |        |  |
| Field<br>Mamm Creek                                       |                        | Formation Name/Type<br>Shale   |                   |                                     | Deviation<br>deg      |                           | Bit Size<br>12.3 in      |                          | Well MD<br>1166.0 ft |                          | Well TVD<br>1166.0 ft          |                            |  |                      |  |        |  |
| County<br>Garfield  |                        | State/Province<br>Colorado   |                   |                                     | BHP<br>psi            |                           | BHST<br>100 degF         |                          | BHCT<br>85 degF      |                          | Pore Press. Gradient<br>lb/gal |                            |  |                      |  |        |  |
| Well Master<br>0631419462                                 |                        | API/UWI  |                   |                                     |                       |                           |                          |                          |                      |                          |                                |                            |  |                      |  |        |  |
| Rig Name<br>Patterson 303                                 |                        | Drilled For<br>Gas   |                   | Service Via<br>Land                 |                       | Casing/Liner              |                          |                          |                      |                          |                                |                            |  |                      |  |        |  |
|   |                        |  |                   |                                     |                       | Depth, ft                 |                          | Size, in                 |                      | Weight, lb/ft            |                                | Grade                      |  | Thread               |  |        |  |
| Offshore Zone   |                        | Well Class<br>New  |                   | Well Type<br>Development            |                       | 1166.0                    |                          | 9.6                      |                      | 36.0                     |                                | K55                        |  | 8RD                  |  |        |  |
|   |                        |  |                   |                                     |                       | 0.0                       |                          | 0.0                      |                      | 0.0                      |                                |                            |  |                      |  |        |  |
| Drilling Fluid Type<br>Bentonite                          |                        | Max. Density<br>10.00 lb/gal   |                   | Plastic Viscosity<br>cP             |                       | Tubing/Drill Pipe         |                          |                          |                      |                          |                                |                            |  |                      |  |        |  |
|   |                        |  |                   |                                     |                       | T/D                       |                          | Depth, ft                |                      | Size, in                 |                                | Weight, lb/ft              |  | Grade                |  | Thread |  |
| Service Line<br>Cementing                                 |                        | Job Type<br>9 5/8" Surface   |                   |                                     |                       |                           |                          |                          |                      |                          |                                |                            |  |                      |  |        |  |
|   |                        |  |                   |                                     |                       |                           |                          |                          |                      |                          |                                |                            |  |                      |  |        |  |
| Max. Allowed Tub. Press<br>3520 psi                       |                        | Max. Allowed Ann. Press<br>2030 psi  |                   | WH Connection<br>Single Cement head |                       | Perforations/Open Hole    |                          |                          |                      |                          |                                |                            |  |                      |  |        |  |
|   |                        |  |                   |                                     |                       | Top, ft                   |                          | Bottom, ft               |                      | shot/ft                  |                                | No. of Shots               |  | Total Interval<br>ft |  |        |  |
|   |                        |  |                   |                                     |                       | ft                        |                          | ft                       |                      |                          |                                |                            |  |                      |  |        |  |
|   |                        |  |                   |                                     |                       | ft                        |                          | ft                       |                      |                          |                                |                            |  | Diameter<br>in       |  |        |  |
|   |                        |  |                   |                                     |                       | ft                        |                          | ft                       |                      |                          |                                |                            |  |                      |  |        |  |
|   |                        |  |                   |                                     |                       | Treat Down<br>Casing      |                          | Displacement<br>87.0 bbl |                      | Packer Type              |                                | Packer Depth<br>ft         |  |                      |  |        |  |
|   |                        |  |                   |                                     |                       | Tubing Vol.<br>bbl        |                          | Casing Vol.<br>90.0 bbl  |                      | Annular Vol.<br>68.0 bbl |                                | Openhole Vol.<br>162.0 bbl |  |                      |  |        |  |
| Casing/Tubing Secured <input checked="" type="checkbox"/> |                        | 1 Hole Vol. Circulated prior to Cement <input checked="" type="checkbox"/> |                   |                                     |                       | Casing Tools              |                          |                          |                      | Squeeze Job              |                                |                            |  |                      |  |        |  |
| Lift Pressure<br>577 psi                                  |                        |  |                   |                                     |                       | Shoe Type<br>Float        |                          |                          |                      | Squeeze Type             |                                |                            |  |                      |  |        |  |
| Pipe Rotated <input type="checkbox"/>                     |                        | Pipe Reciprocated <input type="checkbox"/>                                 |                   |                                     |                       | Shoe Depth<br>1166.0 ft   |                          |                          |                      | Tool Type                |                                |                            |  |                      |  |        |  |
| No. Centralizers  |                        | Top Plugs<br>1   |                   | Bottom Plugs<br>0                   |                       | Stage Tool Type           |                          |                          |                      | Tool Depth<br>ft         |                                |                            |  |                      |  |        |  |
| Cement Head Type<br>Single                                |                        |  |                   |                                     |                       | Stage Tool Depth<br>ft    |                          |                          |                      | Tail Pipe Size<br>in     |                                |                            |  |                      |  |        |  |
| Job Scheduled For<br>Dec/02/2012 07:00                    |                        | Arrived on Location<br>Dec/02/2012 07:00                                   |                   | Leave Location<br>Dec/02/2012 13:00 |                       | Collar Type<br>Float      |                          |                          |                      | Tail Pipe Depth<br>ft    |                                |                            |  |                      |  |        |  |
|   |                        |  |                   |                                     |                       | Collar Depth<br>1122.0 ft |                          |                          |                      | Sqz. Total Vol.<br>bbl   |                                |                            |  |                      |  |        |  |
| Date  | Time<br>24-hr<br>clock | CPF1_DENSITY<br>LB/G   | CPF1_PRESS<br>PSI | CPF1_TTL_RATE<br>B/M                | CPF1_TTL_STAGE<br>BBL | CPF1_TTL_VOLUME<br>BBL    | Message                  |                          |                      |                          |                                |                            |  |                      |  |        |  |
| 12/02/2012  | 09:22:03               | 8.40   | 21                | 0.0                                 | 2.5                   | 2.5                       | Started Acquisition      |                          |                      |                          |                                |                            |  |                      |  |        |  |
| 12/02/2012  | 09:22:05               | 8.40   | 22                | 0.0                                 | 2.5                   | 2.5                       | Start Job                |                          |                      |                          |                                |                            |  |                      |  |        |  |
| 12/02/2012  | 09:24:33               | 8.39   | 69                | 2.3                                 | 1.8                   | 1.8                       |                          |                          |                      |                          |                                |                            |  |                      |  |        |  |
| 12/02/2012  | 09:27:03               | 8.39   | 3018              | 0.0                                 | 2.1                   | 2.1                       |                          |                          |                      |                          |                                |                            |  |                      |  |        |  |
| 12/02/2012  | 09:28:13               | 8.39   | 110               | 2.4                                 | 2.6                   | 2.6                       | Pressure Test Lines      |                          |                      |                          |                                |                            |  |                      |  |        |  |
| 12/02/2012  | 09:28:14               | 8.39   | 119               | 2.6                                 | 2.7                   | 2.7                       | Low PSI test good        |                          |                      |                          |                                |                            |  |                      |  |        |  |
| 12/02/2012  | 09:28:15               | 8.39   | 116               | 2.7                                 | 2.7                   | 2.7                       | Pressure Test Lines      |                          |                      |                          |                                |                            |  |                      |  |        |  |
| 12/02/2012  | 09:28:16               | 8.39   | 112               | 2.8                                 | 2.7                   | 2.7                       | High PSI test good       |                          |                      |                          |                                |                            |  |                      |  |        |  |
| 12/02/2012  | 09:28:19               | 8.39   | 131               | 3.1                                 | 2.9                   | 2.9                       | Start Pumping Spacer     |                          |                      |                          |                                |                            |  |                      |  |        |  |
| 12/02/2012  | 09:28:20               | 8.39   | 129               | 3.2                                 | 2.9                   | 2.9                       | 20 bbl H2O               |                          |                      |                          |                                |                            |  |                      |  |        |  |
| 12/02/2012  | 09:29:33               | 8.39   | 192               | 5.0                                 | 8.5                   | 8.5                       |                          |                          |                      |                          |                                |                            |  |                      |  |        |  |
| 12/02/2012  | 09:29:51               | 8.39   | 201               | 5.0                                 | 10.0                  | 10.0                      | Good returns             |                          |                      |                          |                                |                            |  |                      |  |        |  |
| 12/02/2012  | 09:32:03               | 8.38   | 198               | 5.0                                 | 21.0                  | 21.0                      |                          |                          |                      |                          |                                |                            |  |                      |  |        |  |
| 12/02/2012  | 09:32:24               | 8.67   | 206               | 5.2                                 | 0.5                   | 22.7                      | End Spacer               |                          |                      |                          |                                |                            |  |                      |  |        |  |
| 12/02/2012  | 09:32:26               | 9.78   | 187               | 5.1                                 | 0.7                   | 22.9                      | Start Cement Slurry      |                          |                      |                          |                                |                            |  |                      |  |        |  |
| 12/02/2012  | 09:32:27               | 9.78   | 210               | 5.1                                 | 0.8                   | 23.0                      | Start Mixing Scav Slurry |                          |                      |                          |                                |                            |  |                      |  |        |  |
| 12/02/2012  | 09:32:28               | 10.42  | 210               | 5.1                                 | 0.8                   | 23.1                      | Bring to weight          |                          |                      |                          |                                |                            |  |                      |  |        |  |
| 12/02/2012  | 09:33:26               | 12.69  | 267               | 5.0                                 | 5.7                   | 27.9                      | End Scavenger Slurry     |                          |                      |                          |                                |                            |  |                      |  |        |  |
| 12/02/2012  | 09:33:27               | 12.69  | 257               | 5.0                                 | 5.8                   | 28.0                      | Start Mixing Lead Slurry |                          |                      |                          |                                |                            |  |                      |  |        |  |
| 12/02/2012  | 09:33:28               | 12.69  | 269               | 5.0                                 | 5.9                   | 28.1                      | 88 bbl 12.5 lead         |                          |                      |                          |                                |                            |  |                      |  |        |  |
| 12/02/2012  | 09:34:33               | 12.61  | 262               | 5.0                                 | 11.3                  | 33.5                      |                          |                          |                      |                          |                                |                            |  |                      |  |        |  |

| Well<br>Shideler Fee 6-7D |                        |                      | Field<br>Mamm Creek |                      | Job Start<br>Dec/02/2012 |                        | Customer<br>Encana           |  | Job Number<br>CE6H-00018 |
|---------------------------|------------------------|----------------------|---------------------|----------------------|--------------------------|------------------------|------------------------------|--|--------------------------|
| Date                      | Time<br>24-hr<br>clock | CPF1_DENSITY<br>LB/G | CPF1_PRESS<br>PSI   | CPF1_TTL_RATE<br>B/M | CPF1_TTL_STAGE<br>BBL    | CPF1_TTL_VOLUME<br>BBL | Message                      |  |                          |
| 12/02/2012                | 09:37:03               | 12.62                | 322                 | 6.5                  | 26.9                     | 49.1                   |                              |  |                          |
| 12/02/2012                | 09:37:36               | 12.63                | 311                 | 6.5                  | 30.5                     | 52.7                   | Took wet/dry samples         |  |                          |
| 12/02/2012                | 09:37:38               | 12.63                | 331                 | 6.5                  | 30.7                     | 53.0                   | Wet sample=12.5 on mudscales |  |                          |
| 12/02/2012                | 09:39:33               | 12.63                | 311                 | 6.6                  | 43.3                     | 65.5                   |                              |  |                          |
| 12/02/2012                | 09:42:03               | 12.64                | 321                 | 6.5                  | 59.6                     | 81.8                   |                              |  |                          |
| 12/02/2012                | 09:44:33               | 12.62                | 329                 | 6.5                  | 75.9                     | 98.1                   |                              |  |                          |
| 12/02/2012                | 09:45:27               | 12.67                | 311                 | 6.6                  | 81.8                     | 104.0                  | End Lead Slurry              |  |                          |
| 12/02/2012                | 09:45:44               | 13.92                | 236                 | 5.9                  | 1.3                      | 105.9                  | Start Mixing Scav Slurry     |  |                          |
| 12/02/2012                | 09:45:46               | 14.02                | 244                 | 5.3                  | 1.5                      | 106.1                  | Bring to weight              |  |                          |
| 12/02/2012                | 09:47:03               | 15.75                | 300                 | 5.1                  | 8.0                      | 112.6                  |                              |  |                          |
| 12/02/2012                | 09:47:26               | 15.85                | 310                 | 5.0                  | 10.0                     | 114.5                  | End Scavenger Slurry         |  |                          |
| 12/02/2012                | 09:47:27               | 15.84                | 313                 | 5.1                  | 10.1                     | 114.6                  | Start Mixing Tail Slurry     |  |                          |
| 12/02/2012                | 09:47:28               | 15.84                | 317                 | 5.1                  | 10.1                     | 114.7                  | 31 bbl 15.8 tail             |  |                          |
| 12/02/2012                | 09:49:03               | 15.91                | 308                 | 5.1                  | 18.1                     | 122.7                  | Good returns                 |  |                          |
| 12/02/2012                | 09:49:10               | 15.91                | 319                 | 5.1                  | 18.7                     | 123.3                  | Took wet/dry samples         |  |                          |
| 12/02/2012                | 09:49:11               | 15.91                | 319                 | 5.1                  | 18.8                     | 123.4                  | Wet sample=15.8 on mudscales |  |                          |
| 12/02/2012                | 09:49:33               | 15.91                | 322                 | 5.0                  | 20.7                     | 125.2                  |                              |  |                          |
| 12/02/2012                | 09:52:00               | 15.89                | 306                 | 5.1                  | 33.1                     | 137.6                  | End Tail Slurry              |  |                          |
| 12/02/2012                | 09:52:01               | 15.89                | 328                 | 5.1                  | 33.1                     | 137.7                  | End Cement Slurry            |  |                          |
| 12/02/2012                | 09:52:03               | 15.89                | 307                 | 5.1                  | 33.3                     | 137.9                  |                              |  |                          |
| 12/02/2012                | 09:52:24               | 15.88                | 201                 | 5.1                  | 35.1                     | 139.6                  | Reset Total, Vol = 33.66 bbl |  |                          |
| 12/02/2012                | 09:52:26               | 15.88                | 71                  | 3.7                  | 35.2                     | 139.8                  | Drop Top Plug                |  |                          |
| 12/02/2012                | 09:54:33               | 15.94                | 36                  | 0.0                  | 35.5                     | 140.0                  |                              |  |                          |
| 12/02/2012                | 09:56:30               | 9.14                 | 135                 | 3.5                  | 3.7                      | 144.0                  | Displace 87 bbl H2O          |  |                          |
| 12/02/2012                | 09:56:43               | 9.04                 | 182                 | 4.8                  | 4.5                      | 144.8                  | Good returns                 |  |                          |
| 12/02/2012                | 09:57:03               | 8.90                 | 175                 | 5.0                  | 6.2                      | 146.5                  |                              |  |                          |
| 12/02/2012                | 09:59:33               | 8.49                 | 232                 | 6.5                  | 20.4                     | 160.8                  |                              |  |                          |
| 12/02/2012                | 10:02:03               | 8.36                 | 239                 | 6.5                  | 36.6                     | 177.0                  |                              |  |                          |
| 12/02/2012                | 10:04:24               | 8.38                 | 322                 | 6.5                  | 51.9                     | 192.3                  | 42 bbl cement to surface     |  |                          |
| 12/02/2012                | 10:04:33               | 8.38                 | 307                 | 6.5                  | 52.9                     | 193.2                  |                              |  |                          |
| 12/02/2012                | 10:07:03               | 8.38                 | 409                 | 6.5                  | 69.1                     | 209.5                  |                              |  |                          |
| 12/02/2012                | 10:09:33               | 8.38                 | 335                 | 2.5                  | 80.3                     | 220.6                  |                              |  |                          |
| 12/02/2012                | 10:12:03               | 8.38                 | 378                 | 2.5                  | 86.5                     | 226.9                  |                              |  |                          |
| 12/02/2012                | 10:13:03               | 8.38                 | 1026                | 1.5                  | 89.0                     | 229.4                  | Bump Top Plug                |  |                          |
| 12/02/2012                | 10:13:04               | 8.38                 | 1026                | 0.7                  | 89.0                     | 229.4                  | End Displacement             |  |                          |
| 12/02/2012                | 10:13:05               | 8.38                 | 1046                | 0.4                  | 89.1                     | 229.4                  | Bumped plug @1000 PSI        |  |                          |
| 12/02/2012                | 10:14:33               | 8.38                 | 1023                | 0.0                  | 89.1                     | 229.4                  |                              |  |                          |
| 12/02/2012                | 10:16:23               | 8.38                 | 33                  | 0.0                  | 89.1                     | 229.4                  | Float held                   |  |                          |
| 12/02/2012                | 10:17:03               | 8.38                 | 31                  | 0.0                  | 89.1                     | 229.4                  |                              |  |                          |
| 12/02/2012                | 10:17:33               | 8.38                 | 31                  | 0.0                  | 89.1                     | 229.4                  | 1 bbl back                   |  |                          |

|                                  |                            |                                 |                           |                                 |
|----------------------------------|----------------------------|---------------------------------|---------------------------|---------------------------------|
| <b>Well</b><br>Shideler Fee 6-7D | <b>Field</b><br>Mamm Creek | <b>Job Start</b><br>Dec/02/2012 | <b>Customer</b><br>Encana | <b>Job Number</b><br>CE6H-00018 |
|----------------------------------|----------------------------|---------------------------------|---------------------------|---------------------------------|

Post Job Summary

| Average Pump Rates, bbl/min                            |             |                                     |   |                           | Volume of Fluid Injected, bbl  |  |  |    |
|--|-------------|-------------------------------------|---|---------------------------|--|--|--|----|
| Slurry<br>5.2  | N2          | Mud                                 | Maximum Rate<br>6.6                                 |                           | Total Slurry<br>119.0  | Mud<br>0.0                                   | Spacer<br>19.8                                       | N2 |
| Treating Pressure Summary, psi                         |             |                                     |   |                           | Breakdown Fluid  |  |  |    |
| Maximum<br>3393  | Final<br>30 | Average<br>359                      | Bump Plug to<br>1200                                | Breakdown                 | Type   | Volume<br>bbl                                | Density<br>lb/gal                                    |    |
| Avg. N2 Percent<br>%                                   |             | Designed Slurry Volume<br>119.0 bbl | Displacement<br>85.5 bbl                            | Mix Water Temp<br>70 degF | Cement Circulated to Surface?<br><input checked="" type="checkbox"/> | Volume<br>42.0 bbl                           |  |    |
|  |             |                                     |   |                           | Washed Thru Perfs<br><input type="checkbox"/>                        | To<br>ft                                     |  |    |
| Customer or Authorized Representative<br>Charlie Brown |             |                                     | Schlumberger Supervisor<br>Matt Fair/Cole Fairbrook |                           |  | Circulation Lost<br><input type="checkbox"/> | Job Completed<br><input checked="" type="checkbox"/> |    |
|  |             |                                     |   |                           |  | -  |  | -  |



# Service Quality Evaluation

|               |                   |
|---------------|-------------------|
| Client:       | Encana            |
| Field:        | Mamm Creek        |
| Rig:          | Patterson 303     |
| Well:         | Shideler Fee 6-7D |
| Service Line: | Cementing         |
| Job Type:     | 9 5/8" Surface    |

|                         |                          |
|-------------------------|--------------------------|
| Service Order #:        |                          |
| Date:                   | Dec/02/2012              |
| Operating Time (hh:mm): | 00:00                    |
| Client Rep:             | Charlie Brown            |
| Schlumberger Engineer:  | Matt Fair/Cole Fairbrook |
| Schlumberger FSM:       |                          |

Main Objective:

To be completed by Company Rep. Please answer Y (Yes) or N (No) and add any comments below.

|           |  | Score | Yes / No |                                     |    |                          | Result |
|-----------|--|-------|----------|-------------------------------------|----|--------------------------|--------|
| 1         | HSE  |       |          |                                     |    |                          |        |
| 1a        | Free of lost time injury and compliance with SLB and loc. spec. HSE practice | 5     | yes      | <input checked="" type="checkbox"/> | no | <input type="checkbox"/> | 5      |
| 1b        | Free of environmental spill or non-compliant discharge                       | 5     | yes      | <input checked="" type="checkbox"/> | no | <input type="checkbox"/> | 5      |
| 1c        | Wellsite left clean  | 4     | yes      | <input checked="" type="checkbox"/> | no | <input type="checkbox"/> | 4      |
| Sub-total |  |       |          |                                     |    |                          | 100%   |

| 2         | Design / Preparation   |   |     |                                     |    |                          |      |
|-----------|--|---|-----|-------------------------------------|----|--------------------------|------|
| 2a        | Program incl. job simulation (CemCADE) & pump schedule / tool hydraulic calcs  | 3 | yes | <input checked="" type="checkbox"/> | no | <input type="checkbox"/> | 3    |
| 2b        | Equipment maintenance schedule completed / Green tagged                        | 2 | yes | <input checked="" type="checkbox"/> | no | <input type="checkbox"/> | 2    |
| 2c        | All materials and equipment required for job/contingency checked & on location | 2 | yes | <input checked="" type="checkbox"/> | no | <input type="checkbox"/> | 2    |
| 2d        | Safety / pre-job meeting conducted with all involved present                   | 2 | yes | <input checked="" type="checkbox"/> | no | <input type="checkbox"/> | 2    |
| Sub-total |  |   |     |                                     |    |                          | 100% |

| 3         | Execution  |   |     |                                     |    |                          |      |
|-----------|--|---|-----|-------------------------------------|----|--------------------------|------|
| 3a        | Lost time < 30 mins  | 3 | yes | <input checked="" type="checkbox"/> | no | <input type="checkbox"/> | 3    |
| 3b        | Equipment pressure tested succesfully  | 3 | yes | <input checked="" type="checkbox"/> | no | <input type="checkbox"/> | 3    |
| 3c        | All key parameters monitored and recorded accurately (Pressure, Rate, Density) | 2 | yes | <input checked="" type="checkbox"/> | no | <input type="checkbox"/> | 2    |
| 3d        | Plugs / darts released and tested succesfully                                  | 2 | yes | <input checked="" type="checkbox"/> | no | <input type="checkbox"/> | 2    |
| 3e        | Density variation met expectations   | 2 | yes | <input checked="" type="checkbox"/> | no | <input type="checkbox"/> | 2    |
| 3f        | Personnel performed as per expectations  | 2 | yes | <input checked="" type="checkbox"/> | no | <input type="checkbox"/> | 2    |
| 3g        | Equipment performed as per expectations  | 2 | yes | <input checked="" type="checkbox"/> | no | <input type="checkbox"/> | 2    |
| 3h        | Job pumped as per design   | 3 | yes | <input checked="" type="checkbox"/> | no | <input type="checkbox"/> | 3    |
| 3i        | Did job start on time  | 2 | yes | <input checked="" type="checkbox"/> | no | <input type="checkbox"/> | 2    |
| 3j        | Free of Operational failures (screen out, Cementing Example, etc.)             | 3 | yes | <input checked="" type="checkbox"/> | no | <input type="checkbox"/> | 3    |
| Sub-total |  |   |     |                                     |    |                          | 100% |

|           |   |    |     |                                     |                             |      |
|-----------|---|----|-----|-------------------------------------|-----------------------------|------|
| 4         | Evaluation  |    |     |                                     |                             |      |
| 4a        | Main job objective achieved with no consequential non-productive time | 10 | yes | <input checked="" type="checkbox"/> | no <input type="checkbox"/> | 10   |
| Sub-total |   |    |     |                                     |                             | 100% |

Total 100%

Comments: (Please include a brief explanation for a "NO" response and summarize any innovations attempted on this well.)

|                   |  |
|-------------------|--|
| Client:           | Schlumberger:  |
|                   | Water - 010271, 009774    Lead - 010145    Tail - 010232 |
| Client Signature: | Schlumberger Signature:                                  |