

Location Drawing

EISENACH FEDERAL 30N-8HZ

Horizontal Multi Well Pad

SE¼ NE¼ SECTION 8, TOWNSHIP 3 NORTH, RANGE 66 WEST OF THE 6TH PRINCIPAL MERIDIAN

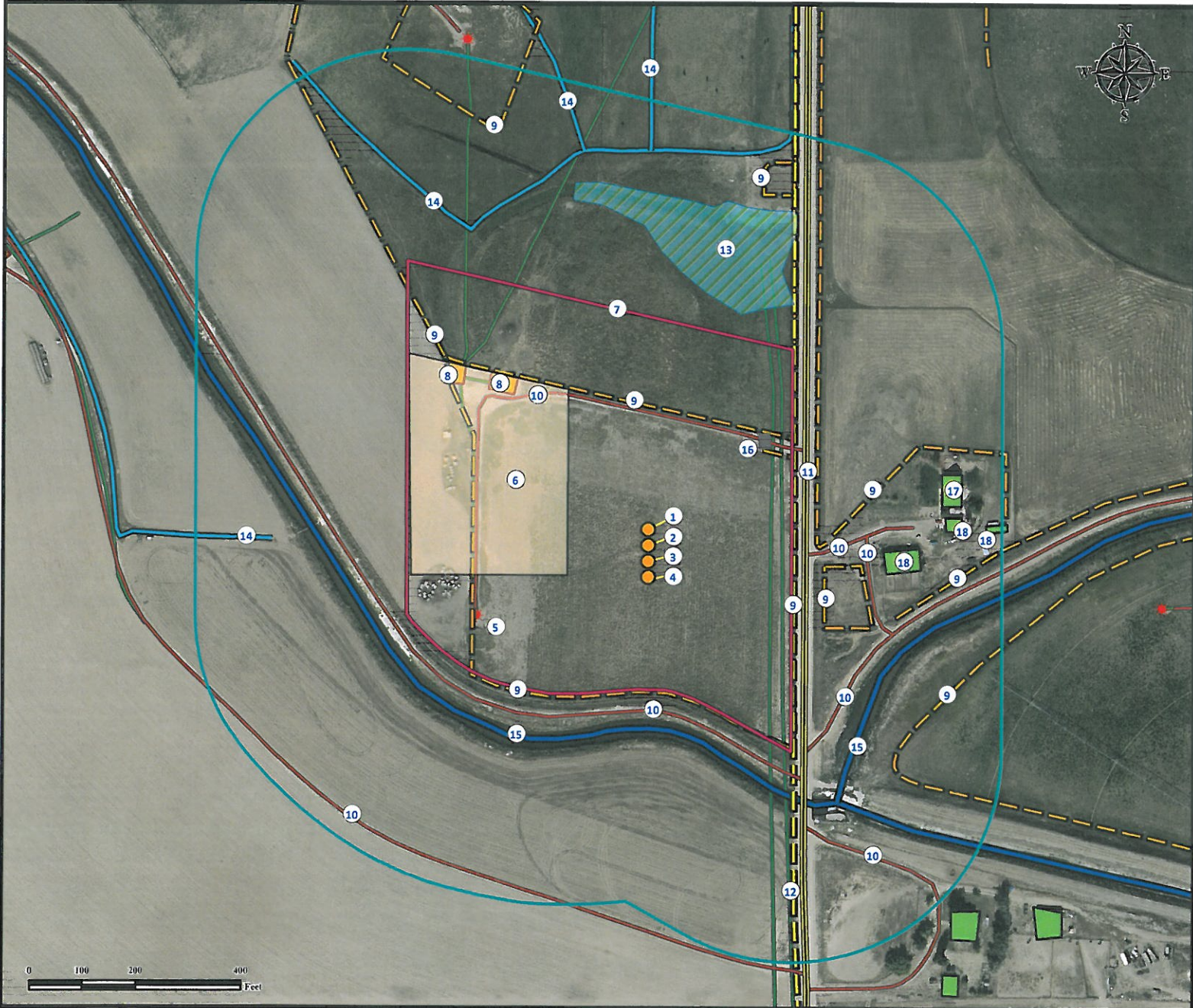

1. Proposed Well EISENACH FEDERAL 30N-8HZ.
2. Proposed Well EISENACH FEDERAL 30C-8HZ.
3. Proposed Well EISENACH FEDERAL 5N-8HZ.
4. Proposed Well EISENACH FEDERAL 32N-8HZ.
5. Existing Well EISENACH & PRESTON #8-8K is ±364' SW.
6. Proposed Facility to be ±154' W.
7. Operational Disturbance Area.

8. Existing Facilities are ±362' NW and ±450' NW.
9. Fences are ±229' NE, ±263' NE, ±274' E, ±308' S, ±319' E, ±333' W, ±341' SE, ±349' E, ±495' SE, ±627' SE, ±670' NE, and ±807' NW.
10. Private Roads are ±217' NE, ±299' SE, ±343' S, ±413' E, ±479' SE, ±663' SE, and ±722' SW.
11. County Road 29 is ±296' E.
12. Powerline is ±274' E.

13. Wetland is ±444' NE.
14. Ditches are ±662' NW, ±712' W, ±719' N, and ±730' NW.
15. Canals are ±377' S and ±519' SE.
16. Gate is ±276' NE.
17. Residence is ±557' NE.
18. Outbuildings are ±447' SE, ±562' E, and ±639' E.

Legend

	Proposed Well		Canal		Private Road		Proposed Facility
	Existing Well		Ditch		Pipeline		Facility Enclosure
	400' Radius		Fence		Public Road		Wetlands
	Disturbance Area		Powerline		Gate		Building/Residence

Reference Location

** All measurements are made from Reference Well EISENACH FEDERAL 30N-8HZ **
 Lat: 40.241736° Long: -104.793005° (NAD83)
 Elevation: 4824 Feet

Surface Use: Rangeland



Use our resources to find yours!
www.petro-fs.com
 (303) 928-7128

Field Date: 01/07/2013
 Drafting Date: 05/10/2013
 Drafter: JLF
 Revision: 5

Data Sources:
 - Aerial courtesy of Anadarko Petroleum Corporation (2010)

Prepared for: **Anadarko**
 Petroleum Corporation
KERR-MCGEE OIL & GAS ONSHORE LP