

# Noble Energy

Weld County, CO (NAD 83)

Sec. 8-T6N-R62W (Wells Ranch 8 South PAD)

Wells Ranch AE08-63-1HN

Design: MWD Survey

## Sperry Drilling Services Final Survey Report

13 March, 2013

Well Coordinates: 1,425,949.26 N, 3,318,387.56 E (40° 29' 49.16" N, 104° 21' 18.54" W)  
Ground Level: 4,929.00 ft

|                          |   |
|--------------------------|---|
| Local Coordinate Origin: | Centered on Well Wells Ranch AE08-63-1HN - Slot A |
| Viewing Datum:           | KB=30' @ 4959.00ft (H&P 321)                      |
| TVDs to System:          | N   |
| North Reference:         | Grid  |
| Unit System:             | API - US Survey Feet - Custom                     |

Geodetic Scale Factor Applied  
Version: 2003.16 Build: 43I

**HALLIBURTON**

## Design Report for Wells Ranch AE08-63-1HN - MWD Survey

| Measured Depth (ft)                         | Inclination (°) | Azimuth (°) | Vertical Depth (ft) | +N/-S (ft) | +E/-W (ft) | Vertical Section (ft) | Dogleg Rate (°/100ft) |
|---|-----------------|-------------|---------------------|------------|------------|-----------------------|-----------------------|
| 0.00  | 0.00            | 0.00        | 0.00                | 0.00       | 0.00       | 0.00                  | 0.00                  |
| 742.00                                      | 0.00            | 0.00        | 742.00              | 0.00       | 0.00       | 0.00                  | 0.00                  |
| Surface Casing Assumed Vertical at 742.00ft |                 |             |                     |            |            |                       |                       |
| 814.00                                      | 0.21            | 19.60       | 814.00              | 0.12       | 0.04       | 0.05                  | 0.29                  |
| First MWD Survey                            |                 |             |                     |            |            |                       |                       |
| 1,090.00                                    | 0.55            | 45.03       | 1,089.99            | 1.54       | 1.15       | 1.16                  | 0.13                  |
| 1,365.00                                    | 0.49            | 77.39       | 1,364.98            | 2.73       | 3.23       | 3.25                  | 0.11                  |
| 1,645.00                                    | 0.37            | 97.76       | 1,644.97            | 2.87       | 5.30       | 5.32                  | 0.07                  |
| 1,928.00                                    | 0.25            | 117.85      | 1,927.97            | 2.45       | 6.75       | 6.76                  | 0.06                  |
| 2,212.00                                    | 0.56            | 156.49      | 2,211.96            | 0.89       | 7.85       | 7.85                  | 0.14                  |
| 2,495.00                                    | 0.89            | 187.47      | 2,494.94            | -2.56      | 8.12       | 8.10                  | 0.18                  |
| 2,590.00                                    | 3.92            | 219.21      | 2,589.85            | -5.80      | 5.97       | 5.93                  | 3.37                  |
| 2,684.00                                    | 6.01            | 226.73      | 2,683.49            | -11.67     | 0.35       | 0.27                  | 2.32                  |
| 2,779.00                                    | 7.66            | 228.42      | 2,777.81            | -19.28     | -8.01      | -8.13                 | 1.75                  |
| 2,874.00                                    | 8.83            | 237.84      | 2,871.84            | -27.36     | -18.92     | -19.10                | 1.88                  |
| 2,969.00                                    | 10.59           | 243.15      | 2,965.47            | -35.19     | -32.88     | -33.11                | 2.08                  |
| 3,063.00                                    | 11.81           | 247.43      | 3,057.68            | -42.78     | -49.47     | -49.75                | 1.57                  |
| 3,158.00                                    | 12.28           | 246.73      | 3,150.59            | -50.50     | -67.73     | -68.06                | 0.52                  |
| 3,254.00                                    | 11.16           | 247.55      | 3,244.59            | -58.08     | -85.69     | -86.07                | 1.18                  |
| 3,348.00                                    | 11.71           | 246.19      | 3,336.72            | -65.41     | -102.83    | -103.26               | 0.65                  |
| 3,443.00                                    | 10.99           | 245.49      | 3,429.86            | -73.05     | -119.89    | -120.37               | 0.77                  |
| 3,538.00                                    | 8.47            | 234.30      | 3,523.50            | -80.90     | -133.81    | -134.34               | 3.31                  |
| 3,633.00                                    | 5.90            | 210.64      | 3,617.76            | -89.18     | -141.99    | -142.57               | 4.07                  |
| 3,728.00                                    | 4.83            | 213.35      | 3,712.35            | -96.72     | -146.67    | -147.30               | 1.16                  |
| 3,823.00                                    | 2.21            | 220.82      | 3,807.16            | -101.45    | -150.07    | -150.73               | 2.79                  |
| 3,918.00                                    | 0.47            | 214.96      | 3,902.13            | -103.16    | -151.49    | -152.16               | 1.83                  |
| 4,013.00                                    | 0.46            | 192.03      | 3,997.13            | -103.85    | -151.79    | -152.47               | 0.19                  |
| 4,297.00                                    | 0.73            | 205.50      | 4,281.11            | -106.60    | -152.81    | -153.51               | 0.11                  |
| 4,582.00                                    | 1.48            | 197.67      | 4,566.06            | -111.74    | -154.71    | -155.44               | 0.27                  |
| 4,677.00                                    | 0.66            | 139.95      | 4,661.04            | -113.33    | -154.73    | -155.47               | 1.32                  |
| 4,961.00                                    | 0.41            | 89.85       | 4,945.03            | -114.58    | -152.66    | -153.41               | 0.18                  |
| 5,246.00                                    | 0.31            | 265.59      | 5,230.03            | -114.64    | -152.41    | -153.16               | 0.25                  |
| 5,531.00                                    | 0.19            | 201.99      | 5,515.03            | -115.14    | -153.35    | -154.11               | 0.10                  |
| 5,815.00                                    | 1.10            | 48.60       | 5,799.01            | -113.77    | -151.49    | -152.23               | 0.45                  |
| 5,898.00                                    | 1.47            | 38.17       | 5,881.99            | -112.41    | -150.23    | -150.97               | 0.53                  |
| 5,958.00                                    | 1.31            | 42.95       | 5,941.97            | -111.30    | -149.29    | -150.01               | 0.33                  |
| 6,003.00                                    | 1.62            | 41.79       | 5,986.96            | -110.45    | -148.51    | -149.24               | 0.69                  |
| 6,051.00                                    | 6.34            | 85.91       | 6,034.83            | -109.75    | -145.42    | -146.13               | 11.04                 |
| 6,098.00                                    | 11.70           | 90.56       | 6,081.24            | -109.61    | -138.06    | -138.77               | 11.50                 |
| 6,146.00                                    | 16.14           | 86.94       | 6,127.82            | -109.31    | -126.52    | -127.24               | 9.42                  |
| 6,193.00                                    | 18.30           | 87.78       | 6,172.71            | -108.67    | -112.62    | -113.33               | 4.63                  |
| 6,241.00                                    | 19.65           | 87.61       | 6,218.10            | -108.04    | -97.03     | -97.74                | 2.81                  |
| 6,288.00                                    | 22.45           | 87.10       | 6,261.96            | -107.26    | -80.17     | -80.87                | 5.97                  |
| 6,336.00                                    | 25.03           | 87.53       | 6,305.89            | -106.35    | -60.87     | -61.56                | 5.39                  |
| 6,382.00                                    | 28.87           | 87.59       | 6,346.89            | -105.47    | -40.04     | -40.73                | 8.35                  |
| 6,430.00                                    | 33.38           | 87.02       | 6,387.97            | -104.29    | -15.26     | -15.95                | 9.42                  |
| 6,477.00                                    | 38.47           | 87.00       | 6,426.02            | -102.86    | 12.27      | 11.59                 | 10.83                 |
| 6,525.00                                    | 42.18           | 87.00       | 6,462.60            | -101.23    | 43.28      | 42.61                 | 7.73                  |
| 6,572.00                                    | 44.97           | 88.13       | 6,496.65            | -99.87     | 75.64      | 74.99                 | 6.16                  |
| 6,620.00                                    | 48.34           | 88.77       | 6,529.59            | -98.93     | 110.53     | 109.88                | 7.09                  |



## Design Report for Wells Ranch AE08-63-1HN - MWD Survey

| Measured Depth (ft)  | Inclination (°) | Azimuth (°) | Vertical Depth (ft) | +N/-S (ft) | +E/-W (ft) | Vertical Section (ft) | Dogleg Rate (°/100ft) |
|--|-----------------|-------------|---------------------|------------|------------|-----------------------|-----------------------|
| 6,667.00   | 53.62           | 86.64       | 6,559.18            | -97.44     | 147.00     | 146.36                | 11.77                 |
| 6,715.00   | 57.64           | 85.67       | 6,586.27            | -94.78     | 186.52     | 185.90                | 8.54                  |
| 6,762.00   | 60.24           | 86.21       | 6,610.51            | -91.93     | 226.68     | 226.07                | 5.62                  |
| 6,810.00   | 62.84           | 87.65       | 6,633.39            | -89.68     | 268.81     | 268.22                | 6.02                  |
| 6,857.00   | 66.91           | 89.62       | 6,653.34            | -88.68     | 311.34     | 310.75                | 9.46                  |
| 6,905.00   | 71.62           | 90.05       | 6,670.33            | -88.55     | 356.22     | 355.63                | 9.85                  |
| 6,952.00   | 75.34           | 89.12       | 6,683.69            | -88.22     | 401.27     | 400.68                | 8.14                  |
| 7,000.00   | 78.63           | 88.10       | 6,694.50            | -87.08     | 448.02     | 447.44                | 7.16                  |
| 7,026.00   | 81.58           | 87.21       | 6,698.97            | -86.03     | 473.61     | 473.03                | 11.84                 |
| 7,072.00   | 83.93           | 87.67       | 6,704.77            | -83.99     | 519.19     | 518.63                | 5.22                  |
| Estimated 7" Casing Point: 998' FSL, 732' FWL (Not a Survey Point) |                 |             |                     |            |            |                       |                       |
| 7,119.00   | 86.34           | 88.14       | 6,708.75            | -82.28     | 565.99     | 565.43                | 5.22                  |
| 7,214.00   | 87.53           | 87.31       | 6,713.83            | -78.52     | 660.77     | 660.24                | 1.53                  |
| 7,309.00   | 87.28           | 87.18       | 6,718.13            | -73.96     | 755.57     | 755.06                | 0.30                  |
| 7,404.00   | 87.75           | 87.84       | 6,722.25            | -69.83     | 850.39     | 849.91                | 0.86                  |
| 7,499.00   | 89.14           | 88.19       | 6,724.83            | -66.55     | 945.29     | 944.83                | 1.51                  |
| 7,594.00   | 91.70           | 88.94       | 6,724.13            | -64.17     | 1,040.25   | 1,039.81              | 2.81                  |
| 7,689.00   | 90.37           | 88.00       | 6,722.42            | -61.64     | 1,135.20   | 1,134.77              | 1.72                  |
| 7,784.00   | 90.62           | 88.84       | 6,721.60            | -59.02     | 1,230.16   | 1,229.74              | 0.92                  |
| 7,878.00   | 89.23           | 86.94       | 6,721.72            | -55.56     | 1,324.09   | 1,323.69              | 2.50                  |
| 7,973.00   | 91.42           | 87.55       | 6,721.18            | -51.00     | 1,418.97   | 1,418.60              | 2.39                  |
| 8,068.00   | 90.52           | 88.22       | 6,719.57            | -47.50     | 1,513.89   | 1,513.55              | 1.18                  |
| 8,163.00   | 90.89           | 88.73       | 6,718.40            | -44.97     | 1,608.85   | 1,608.52              | 0.66                  |
| 8,258.00   | 91.42           | 90.07       | 6,716.49            | -43.98     | 1,703.82   | 1,703.50              | 1.51                  |
| 8,353.00   | 90.46           | 89.08       | 6,714.93            | -43.27     | 1,798.80   | 1,798.48              | 1.45                  |
| 8,448.00   | 91.85           | 93.26       | 6,713.01            | -45.20     | 1,893.74   | 1,893.40              | 4.64                  |
| 8,543.00   | 91.61           | 92.30       | 6,710.15            | -49.81     | 1,988.59   | 1,988.22              | 1.04                  |
| 8,637.00   | 89.85           | 90.76       | 6,708.95            | -52.32     | 2,082.54   | 2,082.15              | 2.49                  |
| 8,732.00   | 87.56           | 88.47       | 6,711.10            | -51.68     | 2,177.50   | 2,177.11              | 3.41                  |
| 8,827.00   | 88.55           | 86.63       | 6,714.32            | -47.62     | 2,272.35   | 2,271.99              | 2.19                  |
| 8,921.00   | 89.32           | 86.31       | 6,716.07            | -41.84     | 2,366.16   | 2,365.83              | 0.89                  |
| 9,016.00   | 91.54           | 85.59       | 6,715.36            | -35.13     | 2,460.91   | 2,460.63              | 2.46                  |
| 9,111.00   | 90.96           | 87.02       | 6,713.28            | -29.00     | 2,555.69   | 2,555.44              | 1.62                  |
| 9,205.00   | 89.75           | 89.40       | 6,712.70            | -26.07     | 2,649.63   | 2,649.40              | 2.85                  |
| 9,300.00   | 88.70           | 88.97       | 6,713.99            | -24.71     | 2,744.61   | 2,744.39              | 1.20                  |
| 9,395.00   | 90.43           | 89.28       | 6,714.71            | -23.26     | 2,839.59   | 2,839.38              | 1.85                  |
| 9,490.00   | 90.15           | 89.15       | 6,714.23            | -21.95     | 2,934.58   | 2,934.38              | 0.33                  |
| 9,584.00   | 89.23           | 88.44       | 6,714.73            | -19.98     | 3,028.56   | 3,028.36              | 1.23                  |
| 9,679.00   | 89.10           | 87.94       | 6,716.12            | -16.98     | 3,123.50   | 3,123.32              | 0.55                  |
| 9,774.00   | 90.80           | 87.80       | 6,716.20            | -13.45     | 3,218.43   | 3,218.27              | 1.80                  |
| 9,869.00   | 87.50           | 85.28       | 6,717.61            | -7.72      | 3,313.23   | 3,313.11              | 4.37                  |
| 9,964.00   | 86.70           | 85.41       | 6,722.42            | -0.03      | 3,407.79   | 3,407.72              | 0.85                  |
| 10,059.00  | 88.02           | 85.55       | 6,726.79            | 7.44       | 3,502.40   | 3,502.37              | 1.40                  |
| 10,154.00  | 90.89           | 86.58       | 6,727.70            | 13.96      | 3,597.16   | 3,597.17              | 3.21                  |
| 10,249.00  | 90.62           | 87.41       | 6,726.44            | 18.93      | 3,692.02   | 3,692.06              | 0.92                  |
| 10,344.00  | 91.70           | 87.58       | 6,724.52            | 23.08      | 3,786.90   | 3,786.97              | 1.15                  |
| 10,439.00  | 92.19           | 88.53       | 6,721.30            | 26.30      | 3,881.79   | 3,881.88              | 1.12                  |
| 10,533.00  | 91.88           | 88.69       | 6,717.96            | 28.58      | 3,975.71   | 3,975.81              | 0.37                  |
| 10,628.00  | 91.54           | 88.88       | 6,715.12            | 30.60      | 4,070.64   | 4,070.76              | 0.41                  |
| 10,723.00  | 88.98           | 87.79       | 6,714.69            | 33.36      | 4,165.59   | 4,165.72              | 2.93                  |
| 10,818.00  | 90.65           | 89.37       | 6,715.00            | 35.72      | 4,260.56   | 4,260.70              | 2.42                  |

## Design Report for Wells Ranch AE08-63-1HN - MWD Survey

| Measured Depth (ft)  | Inclination (°) | Azimuth (°) | Vertical Depth (ft) | +N/-S (ft) | +E/-W (ft) | Vertical Section (ft) | Dogleg Rate (°/100ft) |
|--|-----------------|-------------|---------------------|------------|------------|-----------------------|-----------------------|
| 10,913.00  | 89.85           | 88.37       | 6,714.59            | 37.60      | 4,355.54   | 4,355.69              | 1.34                  |
| 11,008.00  | 90.99           | 87.91       | 6,713.89            | 40.67      | 4,450.48   | 4,450.65              | 1.29                  |
| 11,019.00  | 91.39           | 87.27       | 6,713.66            | 41.14      | 4,461.47   | 4,461.64              | 6.91                  |
| Final MWD Survey   |                 |             |                     |            |            |                       |                       |
| 11,082.00  | 91.39           | 87.27       | 6,712.13            | 44.14      | 4,524.38   | 4,524.57              | 0.00                  |
| Survey Projection to TD - Estimated BHL: 1005' FSL, 536' FEL |                 |             |                     |            |            |                       |                       |

Design Annotations

| Measured Depth (ft) | Vertical Depth (ft) | Local Coordinates |            | Comment  |
|---------------------|---------------------|-------------------|------------|--|
|                     |                     | +N/-S (ft)        | +E/-W (ft) |  |
| 742.00              | 742.00              | 0.00              | 0.00       | Surface Casing Assumed Vertical at 742.00ft                        |
| 814.00              | 814.00              | 0.12              | 0.04       | First MWD Survey   |
| 7,072.00            | 6,704.77            | -83.99            | 519.19     | Estimated 7" Casing Point: 998' FSL, 732' FWL (Not a Survey Point) |
| 11,019.00           | 6,713.66            | 41.14             | 4,461.47   | Final MWD Survey   |
| 11,082.00           | 6,712.13            | 44.14             | 4,524.38   | Survey Projection to TD  |
| 11,082.00           | 6,712.13            | 44.14             | 4,524.38   | Estimated BHL: 1005' FSL, 536' FEL                                 |

Vertical Section Information

| Angle Type | Target  | Azimuth (°) | Origin Type | Origin     |            | Start TVD (ft) |
|------------|---|-------------|-------------|------------|------------|----------------|
|            |   |             |             | +N/-S (ft) | +E/-W (ft) |                |
| Target     | Wells Ranch<br>AE08-63-1HN_PlanA - Rev0_B<br>HL Tgt | 89.62       | Slot        | 0.00       | 0.00       | 0.00           |

Survey tool program

| From (ft) | To (ft)   | Survey/Plan        | Survey Tool |
|-----------|-----------|--------------------|-------------|
| 742.00    | 11,082.00 | Sperry MWD Surveys | MWD         |

Casing Details

| Measured Depth (ft) | Vertical Depth (ft) | Name   | Casing Diameter (") | Hole Diameter (") |
|---------------------|---------------------|--------|---------------------|-------------------|
| 7,072.00            | 6,704.77            | 7" Csg | 7                   | 8-3/4             |



## Design Report for Wells Ranch AE08-63-1HN - MWD Survey

Targets

| Target Name<br>- hit/miss<br>target<br>- Shape   | Dip<br>Angle<br>(°) | Dip<br>Dir.<br>(°) | TVD<br>(ft) | +N/-S<br>(ft) | +E/-W<br>(ft) | Northing<br>(ft) | Easting<br>(ft) | Latitude         | Longitude         |
|--|---------------------|--------------------|-------------|---------------|---------------|------------------|-----------------|------------------|-------------------|
| Wells Ranch  | 0.00                | 0.00               | -59.00      | 2,721.95      | 20.48         | 1,428,671.12     | 3,318,408.04    | 40° 30' 16.056 N | 104° 21' 17.820 W |
| - actual wellpath misses target center by 2722.66ft at 0.00ft MD (0.00 TVD, 0.00 N, 0.00 E)          |                     |                    |             |               |               |                  |                 |                  |                   |
| - Polygon  |                     |                    |             |               |               |                  |                 |                  |                   |
| Point 1  |                     |                    |             | 186.48        | 3,700.95      | 1,429,650.08     | 3,318,574.03    |                  |                   |
| Point 2  |                     |                    |             | 4,542.48      | 3,871.95      | 1,429,821.08     | 3,322,929.88    |                  |                   |
| Point 3  |                     |                    |             | 4,614.48      | -483.05       | 1,425,466.22     | 3,323,001.88    |                  |                   |
| Point 4  |                     |                    |             | 260.48        | -643.05       | 1,425,306.23     | 3,318,648.03    |                  |                   |
| Point 5  |                     |                    |             | 186.48        | 3,700.95      | 1,429,650.08     | 3,318,574.03    |                  |                   |
| Wells Ranch  | 0.00                | 0.00               | 6,722.00    | 29.69         | 4,525.03      | 1,425,978.95     | 3,322,912.44    | 40° 29' 48.876 N | 104° 20' 19.968 W |
| - actual wellpath misses target center by 17.50ft at 11081.72ft MD (6712.14 TVD, 44.12 N, 4524.10 E) |                     |                    |             |               |               |                  |                 |                  |                   |
| - Point  |                     |                    |             |               |               |                  |                 |                  |                   |
| Wells Ranch  | 0.00                | 0.00               | -59.00      | 2,721.95      | 20.48         | 1,428,671.12     | 3,318,408.04    | 40° 30' 16.056 N | 104° 21' 17.820 W |
| - actual wellpath misses target center by 2722.66ft at 0.00ft MD (0.00 TVD, 0.00 N, 0.00 E)          |                     |                    |             |               |               |                  |                 |                  |                   |
| - Polygon  |                     |                    |             |               |               |                  |                 |                  |                   |
| Point 1  |                     |                    |             | -273.52       | 4,160.95      | 1,430,110.07     | 3,318,114.05    |                  |                   |
| Point 2  |                     |                    |             | 5,002.48      | 4,331.95      | 1,430,281.06     | 3,323,389.87    |                  |                   |
| Point 3  |                     |                    |             | 5,074.48      | -943.05       | 1,425,006.24     | 3,323,461.86    |                  |                   |
| Point 4  |                     |                    |             | -199.52       | -1,103.05     | 1,424,846.25     | 3,318,188.04    |                  |                   |
| Point 5  |                     |                    |             | -273.52       | 4,160.95      | 1,430,110.07     | 3,318,114.05    |                  |                   |

# North Reference Sheet for Sec. 8-T6N-R62W (Wells Ranch 8 South PAD) - Wells Ranch AE08-63-1HN

All data is in US Feet unless otherwise stated. Directions and Coordinates are relative to Grid North Reference.

Vertical Depths are relative to KB=30' @ 4959.00ft (H&P 321). Northing and Easting are relative to Wells Ranch AE08-63-1HN - Slot A3

Coordinate System is US State Plane 1983, Colorado Northern Zone using datum North American Datum 1983, ellipsoid GRS 1980

Projection method is Lambert Conformal Conic (2 parallel)

Central Meridian is 105° 30' 0.000 W°, Longitude Origin:0° 0' 0.000 E°, Latitude Origin:40° 47' 0.000 N°

False Easting: 3,000,000.00ft, False Northing: 1,000,000.00ft, Scale Reduction: 0.99996606

Grid Coordinates of Well: 1,425,949.26 ft N, 3,318,387.56 ft E

Geographical Coordinates of Well: 40° 29' 49.16" N, 104° 21' 18.54" W

Grid Convergence at Surface is: 0.74°

Based upon Minimum Curvature type calculations, at a Measured Depth of 11,082.00ft the Bottom Hole Displacement is 4,524.59ft in the Direction of 89.44° (Grid).

Magnetic Convergence at surface is: -7.78° (28 October 2012, , BGGM2012)

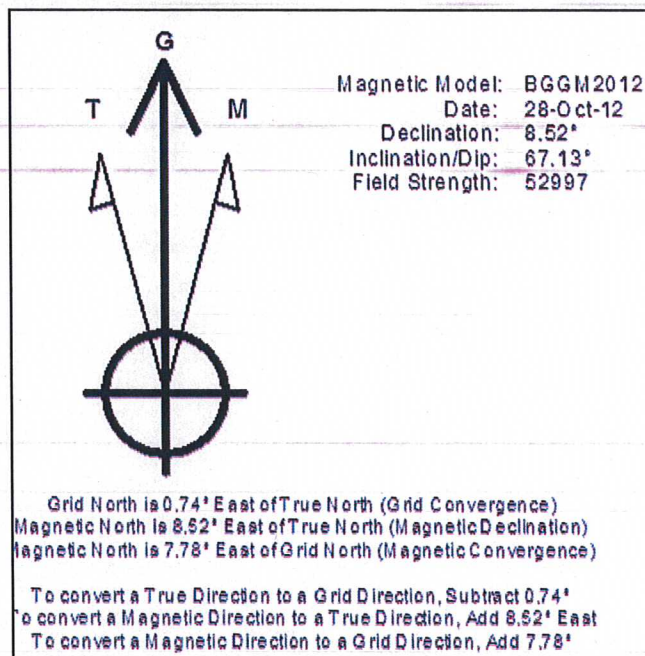

Project: Weld County, CO (NAD 83)  
 Site: Sec. 8-T6N-R62W (Wells Ranch 8 South PAD)  
 Well: Wells Ranch AE08-63-1HN

# Noble Energy

**HALLIBURTON**

Sperry Drilling

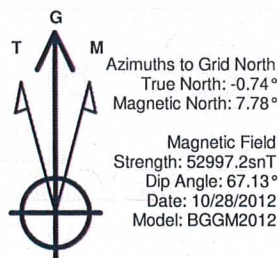

## LEGEND

- Wells Ranch AE08-63-1HN, Plan A, Plan A - Rev 0 Proposal
- MWD Survey

Halliburton Energy Services, Inc. ("Halliburton") recently completed directional drilling and MWD operations at the Wells Ranch AE08-63-1HN well located at Weld County, CO. At the conclusion of the job Halliburton performed a final survey on the well. Noble Energy has requested that Halliburton provide them the distances from BHL to section lines from that final survey to allow Noble Energy to meet its requirements under Colorado law. These distances are generated by a mathematical algorithm based on rough data collected after the well is drilled. Halliburton considers it to be a rough estimate only and it is not to be relied upon in any application where accurate data is required. In consideration for Halliburton releasing this data to Noble Energy, Noble Energy agrees to release Halliburton from any consequences of it or anyone else relying on such data.

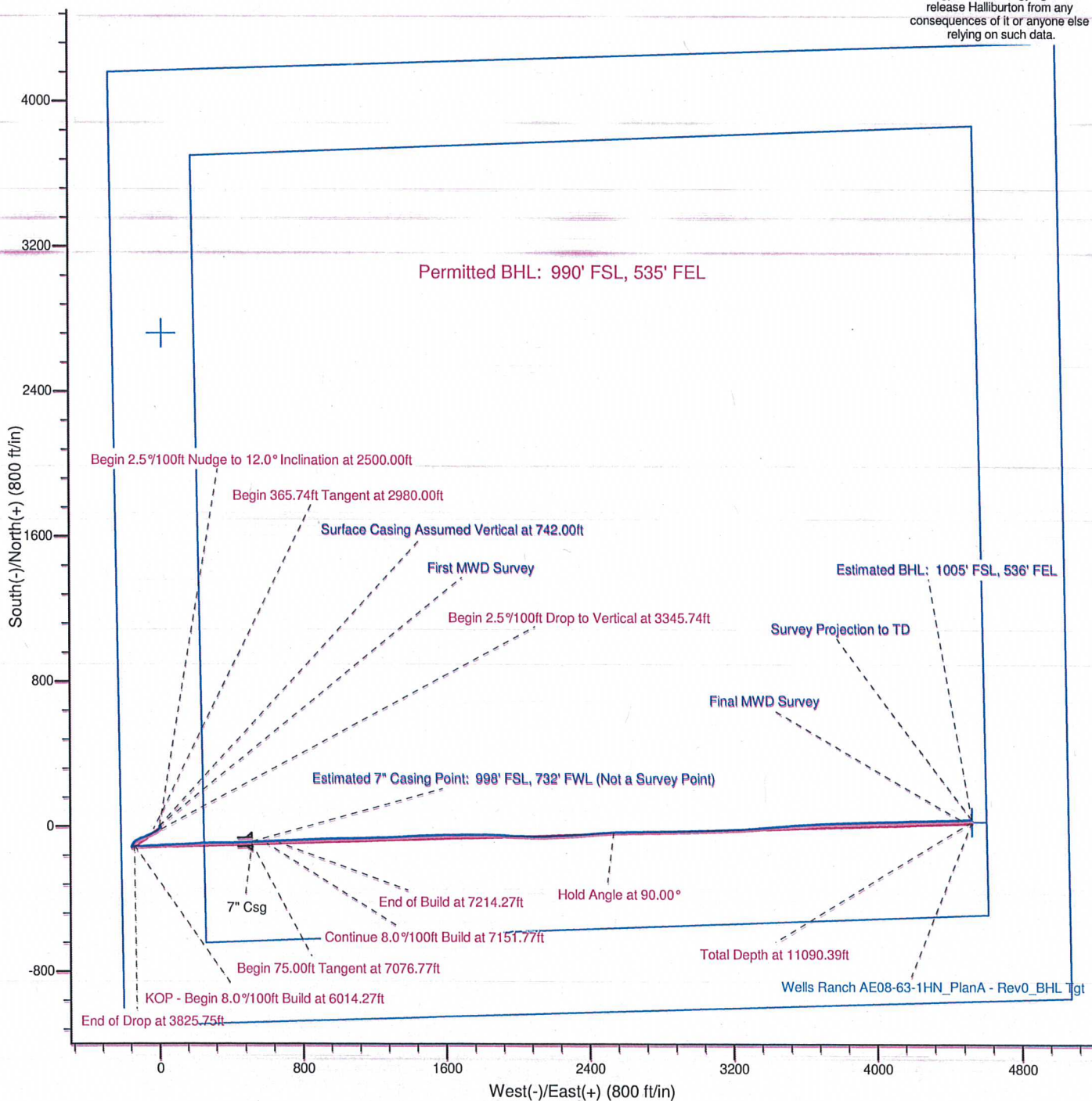



## Noble Energy

Project: Weld County, CO (NAD 83)  
 Site: Sec. 8-T6N-R62W (Wells Ranch 8 South PAD)  
 Well: Wells Ranch AE08-63-1HN

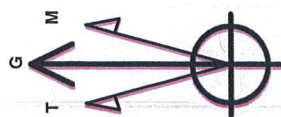

Azimuths to Grid North  
 True North: -0.74°  
 Magnetic North: 7.78°  
 Magnetic Field  
 Strength: 52997.2snT  
 Dip Angle: 67.13°  
 Date: 10/28/2012  
 Model: BGGM2012

### LEGEND

- Wells Ranch AE08-63-1HN, Plan A, Plan A - Rev 0 Proposal V0
- MWD Survey

Halliburton Energy Services, Inc. ("Halliburton") recently completed directional drilling and MWD operations at the Wells Ranch AE08-63-1HN well located at Weld County, CO. At the conclusion of the job Halliburton performed a final survey on the well. Noble Energy has requested that Halliburton provide them the distances from BHL to section lines from that final survey to allow Noble Energy to meet its requirements under Colorado law. These distances are generated by a mathematical algorithm based on rough data collected after the well is drilled. Halliburton considers it to be a rough estimate only and it is not to be relied upon in any application where accurate data is required. In consideration for Halliburton releasing this data to Noble Energy, Noble Energy agrees to release Halliburton from any consequences of it or anyone else relying on such data.

