



Lat40°, Inc. 1635 Foxtrail Drive, Suite 325 Loveland, CO 970-776-3321

LOCATION DRAWING

ANSCHUTZ EQUUS FARMS-04-62-09 PAD

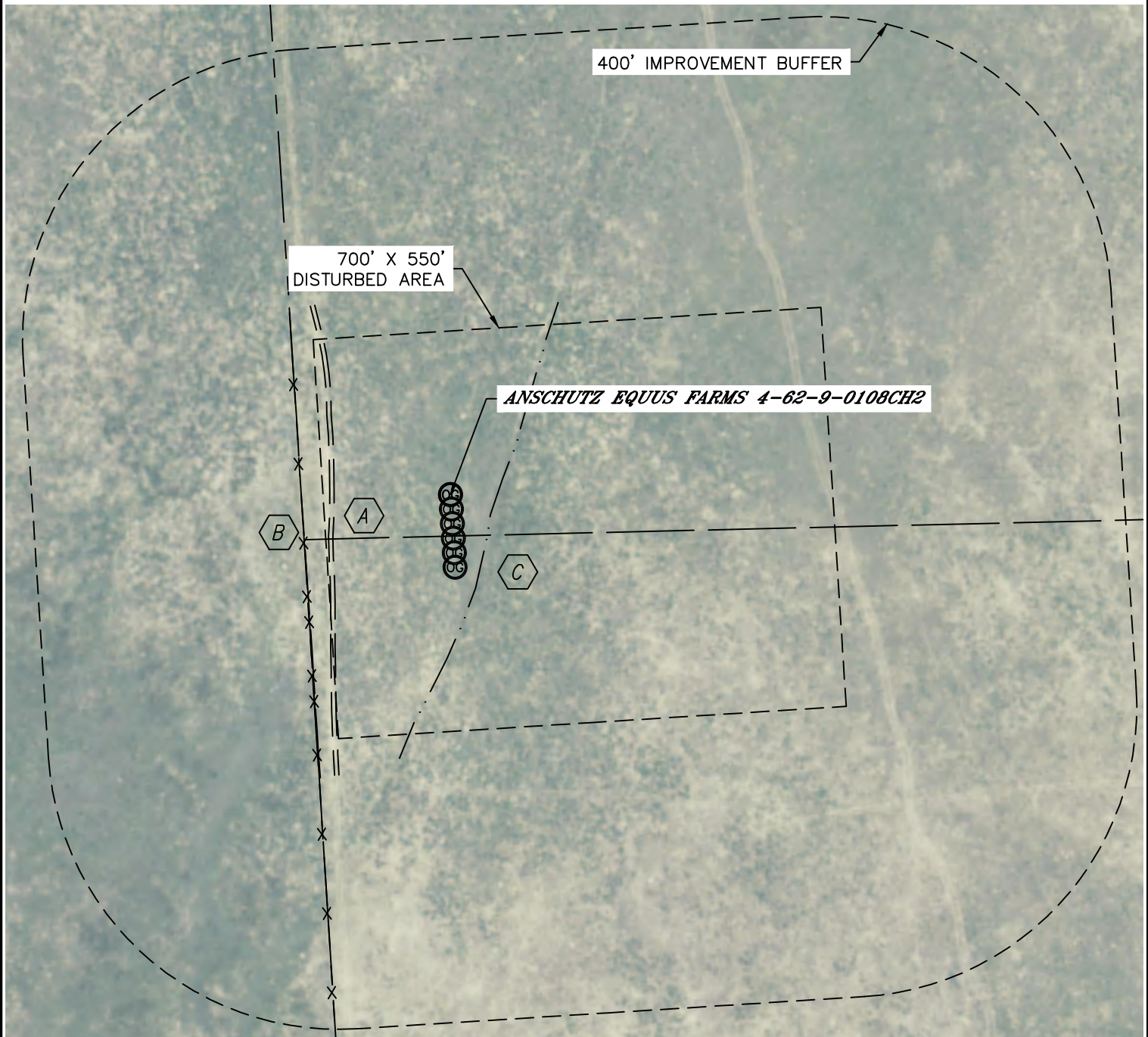

SECTION: 9
TOWNSHIP: 4N
RANGE: 62W



IMPROVEMENTS:

(MEASURED FROM THE PROPOSED ANSCHUTZ EQUUS FARMS 4-62-9-0108CH2 WELL LOCATION)



-  FIELD ROAD 160' W
-  FENCE 206' W
-  SWALE 61' SE



NEAREST: BUILDING 5280'+, PUBLIC ROAD 5280'+,
ABOVE GROUND UTILITY 5280'+, RAILROAD 5280'+, PROPERTY LINE 205' W

DATE: rev.4/25/2013
PROJECT#: 2013006



Lat40°, Inc. 1635 Foxtrail Drive, Suite 325 Loveland, CO 970-776-3321

CUT & FILL DIAGRAM

ANSCHUTZ EQUUS FARMS-04-62-09 PAD

(1 OF 3)

SECTION: 9
TOWNSHIP: 4N
RANGE: 62W

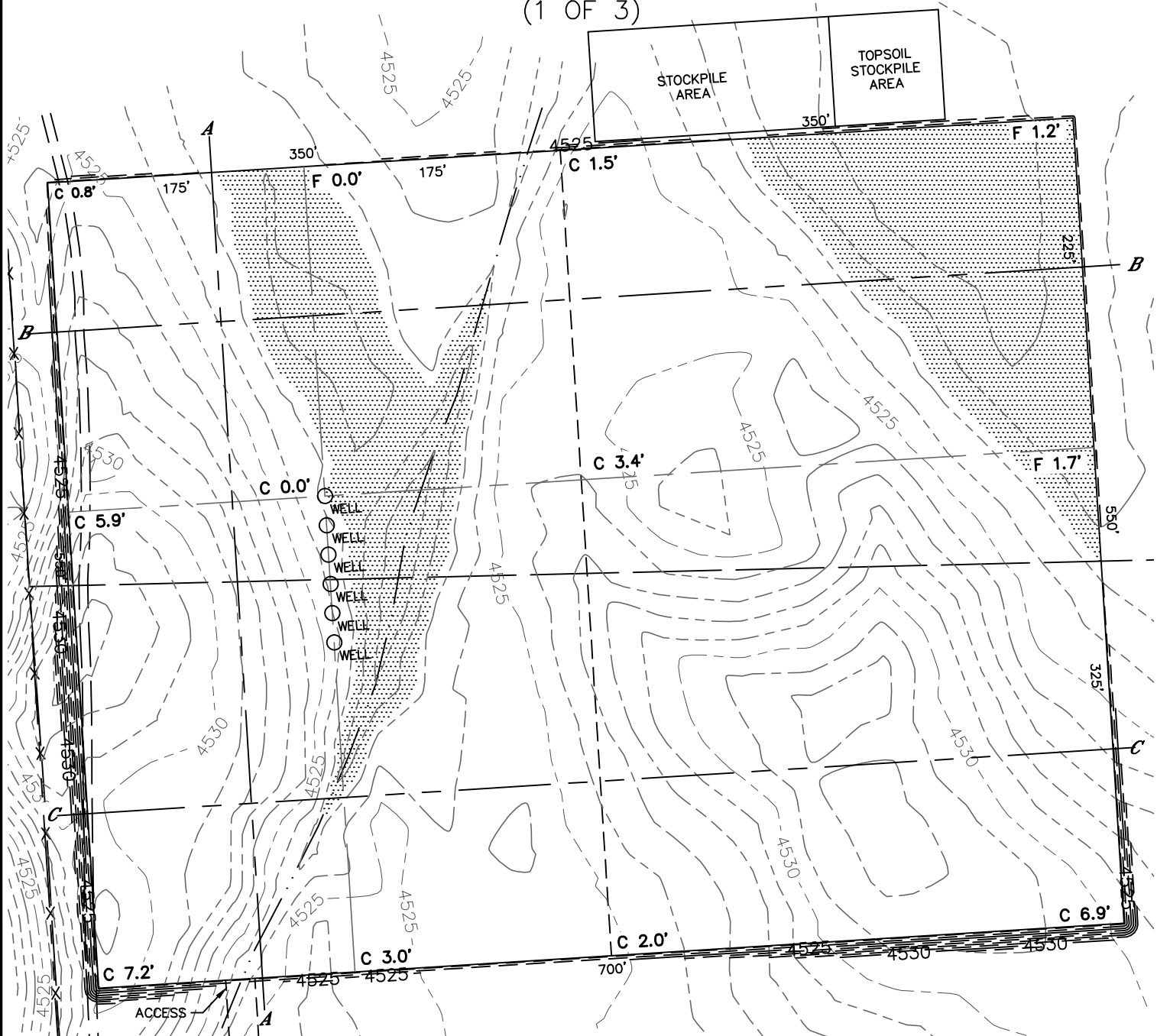

OPERATOR: BILL BARRETT CORP
LOCATION: 1264' FNL, 205' FWL
EXISTING ELEV= 4522.7'
PROPOSED ELEV= 4522.7'
DISTURBANCE= 9.2 ACRES

ESTIMATED EARTHWORK:
TOPSOIL= 14,764 CY
CUT= 48,953 CY
FILL= 2,727 CY
STOCKPILE:
EXCESS= 46,226 CY

NOTE:

- 1) Ground elevations are based on an observed GPS elevation (NAVD 1988 DATUM).
- 2) No allowance has been made for soil expansion or compaction
- 3) Proposed elevation does not account for top soil removal.
- 4) Top soil volume assumes 12" depth across entire location.
- 5) Fill slopes 2:1
- 6) Cut slopes 1.5:1

LEGEND

EX. CONTOUR	---
PRO. CONTOUR	- - -
FILL AREA	

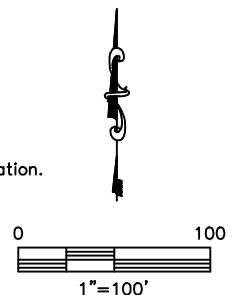

DATE: 3/28/2013
PROJECT#: 2013006



CROSS SECTION DIAGRAM

ANSCHUTZ EQUUS FARMS-04-62-09 PAD
(2 OF 3)

SECTION: 9
TOWNSHIP: 4N
RANGE: 62W

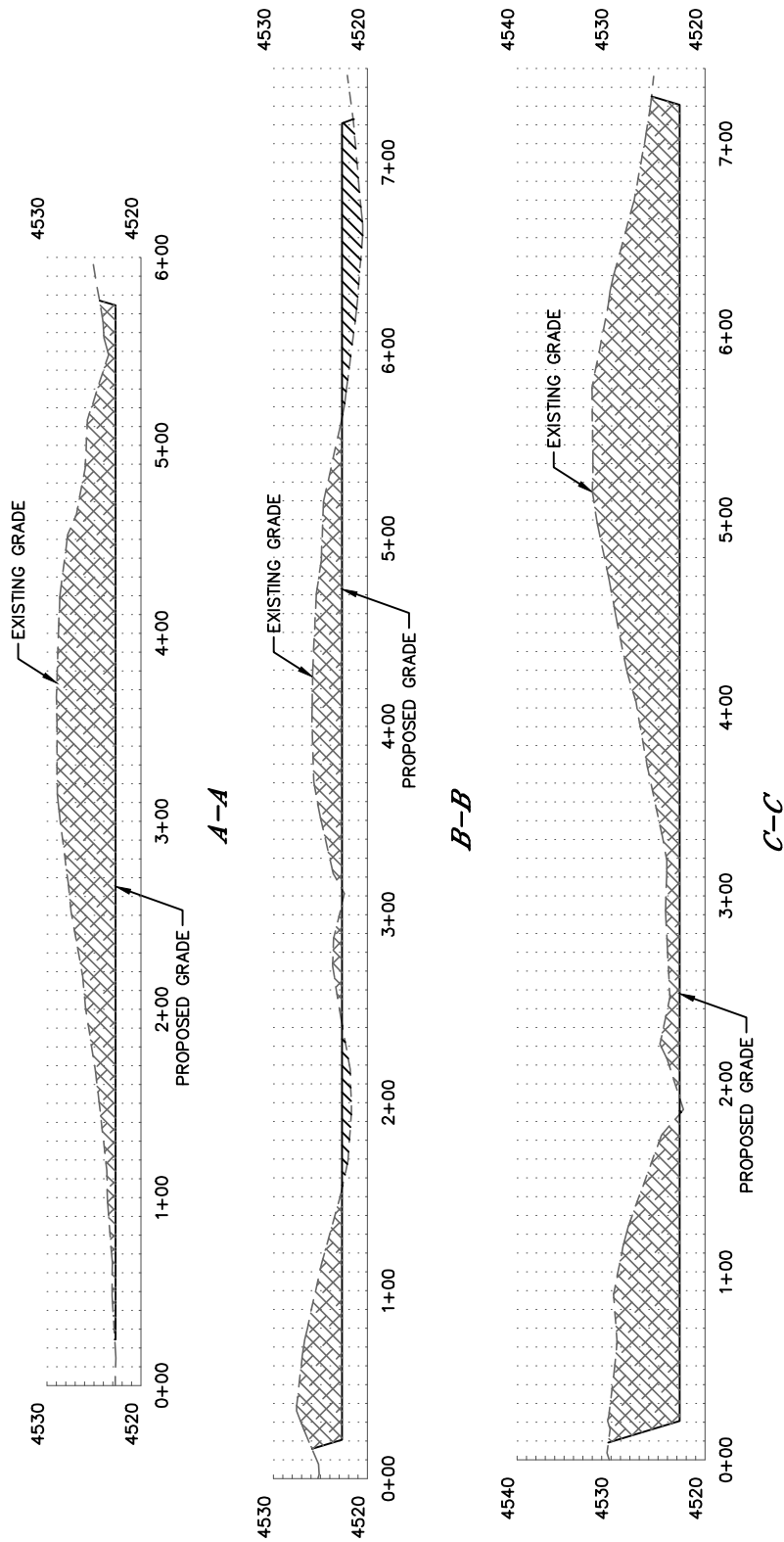

HORIZONTAL SCALE: 1"=100', VERTICAL SCALE: 1"=40'