

Well Location Certificate

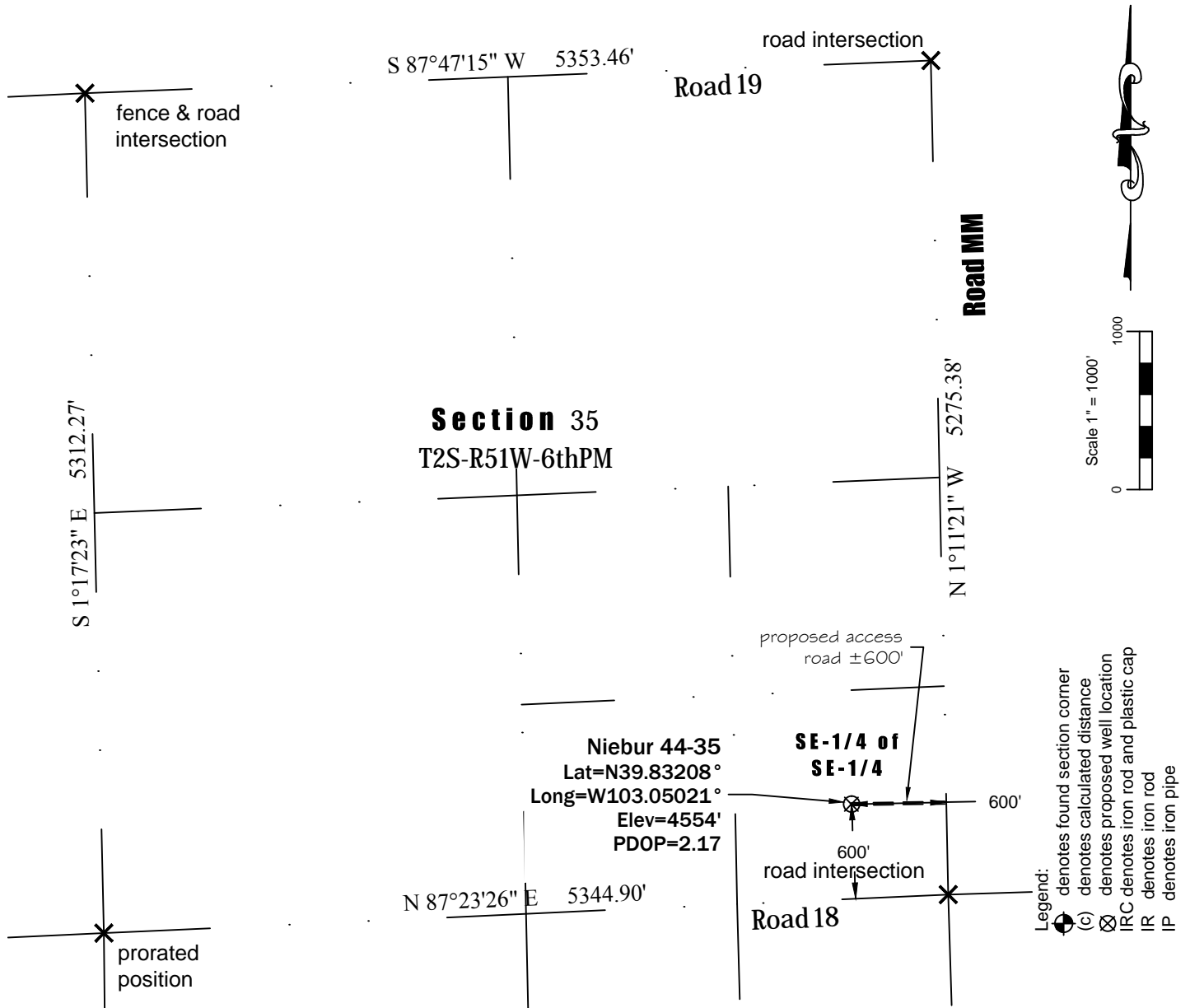

Notes:

- In accordance with a request from Edward Mike Davis LLC, PLS Group LLC has determined the location of the Niebur 44-35 well site to be 600' FEL and 600' FLS as measured perpendicular to the section lines.
- Bearings based on NAD 83, Nebraska State Plane Coordinates (SPC), using RTK GPS observations taken on 4/27/2013 by Craig Burke.
- Survey elevations based on NAVD 88 Datum using GPS observed heights and Geoid 2009 corrections.
- Distances shown are in SPC grid feet. Grid to Ground scale factor= 1.000231459810.
- This is not a Land Boundary Survey.
- No rights of way or easements shown at client's request.
- No improvements within 400' of proposed well site.

Surveyor's Statement

I, M. Bryan Short, hereby state that this exhibit is the result of a field survey made under my supervision and based upon my information and knowledge, I believe this exhibit to be a true and correct representation of said survey.



\\vmware-host\Shared Folders\Documents\PLS Group\Project\2013\13062\dwg\13062.dwg April 29, 2013 - 4:43pm

Well Name: Niebur 44-35	Field Date 4/27/2013	Prepared for: Edward Mike Davis, LLC
Section 35-T2S-R51W-6PM, SE-SE	Party Chief DCB	
Washington County, Colorado	Proj. Manager MBS	
	Drawing Date 4/29/2013	PLS Group, LLC 6843 North Franklin Avenue Loveland, Colorado 80538 970.669.2100 office - 970.669.3652 fax