

**Tri State
Land Surveying, Inc.**

180 NORTH VERNAL AVE. VERNAL, UTAH 84078

P: (435) 781-2501
F: (435) 781-2518



ENCANA OIL & GAS (USA) INC.

Well Pad (NGG30NE) Expansion
SEC. 30, T8S, R91W, 6th P.M.
Mesa County, CO.

DRAWN BY:	D.C.R.	REVISED:	04-26-13 D.C.R.
DATE:	03-15-2013		
SCALE:	1:100,000		

TOPOGRAPHIC MAP

SHEET

A

Access Road Map

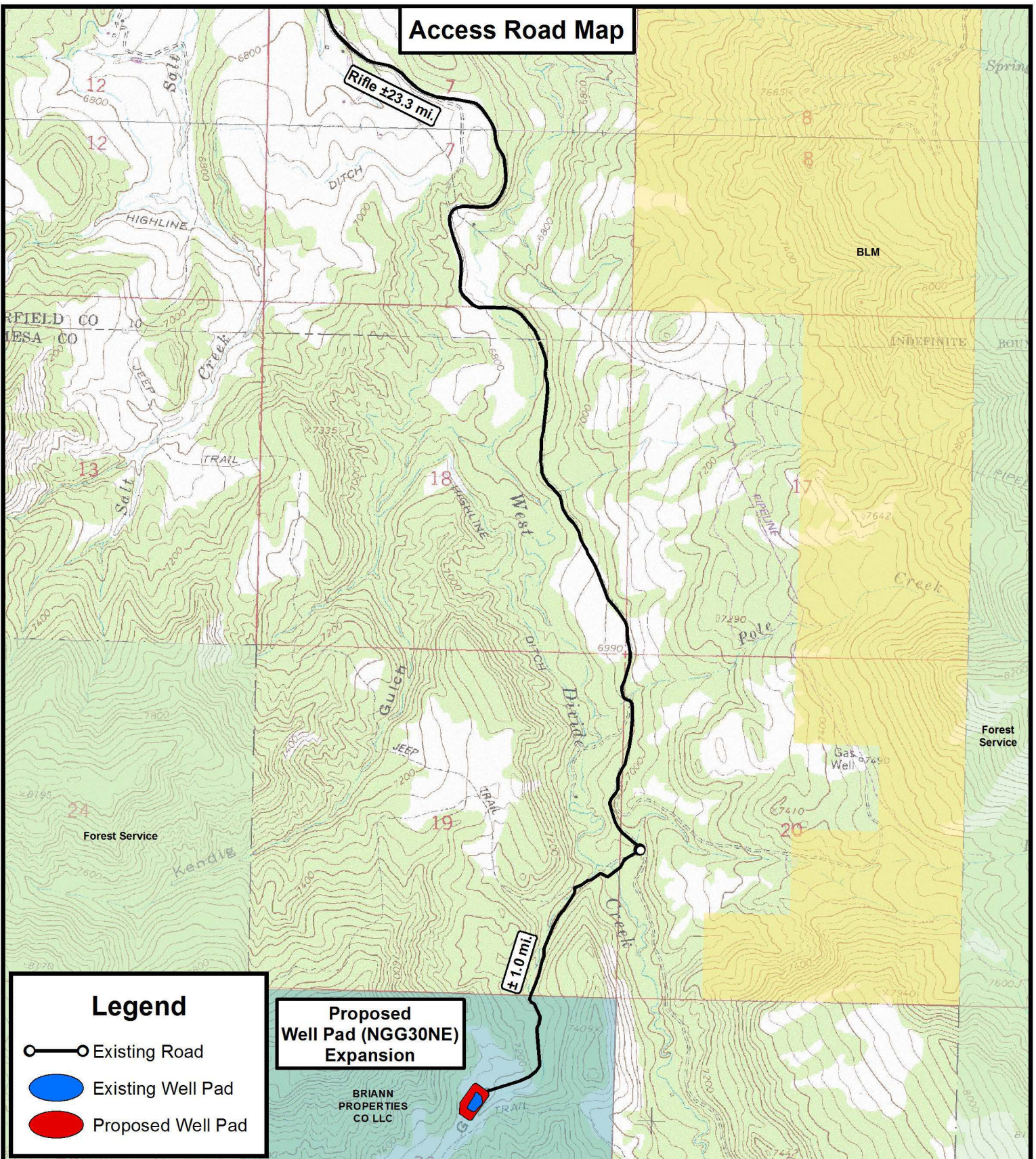

Tri State
Land Surveying, Inc.
180 NORTH VERNAL AVE. VERNAL, UTAH 84078

P: (435) 781-2501
F: (435) 781-2518



DRAWN BY:	D.C.R.	REVISED:	04-26-13 D.C.R.
DATE:	03-15-2013		
SCALE:	1" = 2,000'		

TOPOGRAPHIC MAP

SHEET
B

Location Photos

Southerly

Date Photographed: 10-06-2011

Photographed By : D.Slaugh

NAD 83 - Decimal Degrees

Latitude : 39.334113

Longitude : 107.593552



Westerly

Date Photographed: 10-06-2011

Photographed By : D.Slaugh

NAD 83 - Decimal Degrees

Latitude : 39.333968

Longitude : 107.593353



**Tri State
Land Surveying, Inc.**

180 NORTH VERNAL AVE. VERNAL, UTAH 84078

P: (435) 781-2501
F: (435) 781-2518

DRAWN BY: DCR REVISED: 04-26-13 D.C.R.

DATE: 03-15-2013

ENCANA OIL & GAS (USA) INC.

Well Pad (NGG30NE) Expansion
SEC. 30, T8S, R91W, 6th P.M.
Mesa County, CO.

COLOR PHOTOGRAPHS

SHEET

P3

ENCANA OIL & GAS (USA) INC.

(NGG30NE) WELL PAD

SECTION 30, T8S, R91W, 6th P.M.

PROCEED IN A SOUTHEASTERLY DIRECTION FROM RIFLE, COLORADO ALONG STATE HIGHWAY 13 APPROXIMATELY 0.5 MILES TO THE JUNCTION OF U.S. INTERSTATE 70 TO THE EAST; TURN LEFT ONTO U.S. INTERSTATE 70 AND PROCEED APPROXIMATELY 3.6 MILES TO EXIT 94 AT THE JUNCTION OF U.S. INTERSTATE 70 AND MAMM CREEK ROAD TO THE SOUTHEAST; TURN RIGHT AT EXIT 94 ONTO MAMM CREEK ROAD AND PROCEED SOUTHEASTERLY THENCE SOUTHERLY APPROXIMATELY 7.8 MILES TO THE INTERSECTION OF THIS ROAD AND KNUCKELS CREEK ROAD TO THE EAST; TURN LEFT AND PROCEED IN AN EASTERLY DIRECTION APPROXIMATELY 1.8 MILES TO THE INTERSECTION OF THIS ROAD AND DRY HOLLOW ROAD TO THE SOUTH; TURN RIGHT AND PROCEED IN A SOUTHERLY THENCE EASTERLY DIRECTION APPROXIMATELY 2.8 MILES TO THE INTERSECTION OF THIS ROAD AND FAIRVIEW ROAD TO THE SOUTH; TURN RIGHT AND PROCEED IN A SOUTHERLY DIRECTION APPROXIMATELY 1.0 MILE TO THE INTERSECTION OF THIS ROAD AND WEST DIVIDE ROAD TO THE EAST; TURN LEFT AND PROCEED IN AN EASTERLY THENCE SOUTHERLY THENCE EASTERLY THENCE SOUTHEASTERLY DIRECTION APPROXIMATELY 5.8 MILES TO THE INTERSECTION OF THIS ROAD AND AN EXISTING ROAD TO THE SOUTHWEST; TURN RIGHT AND PROCEED IN A SOUTHWESTERLY DIRECTION APPROXIMATELY 1.0 MILE TO THE EXISTING (NGG30NE) WELL PAD.

TOTAL DISTANCE FROM RIFLE, COLORADO TO THE EXISTING LOCATION IS APPROXIMATELY 24.3 MILES.