

# Access Road Map

## BOOTH 6-26 Pad

### Multi Well Pad

SW¼ SE¼ SECTION 23, TOWNSHIP 7 NORTH, RANGE 65 WEST OF THE 6TH PRINCIPAL MERIDIAN

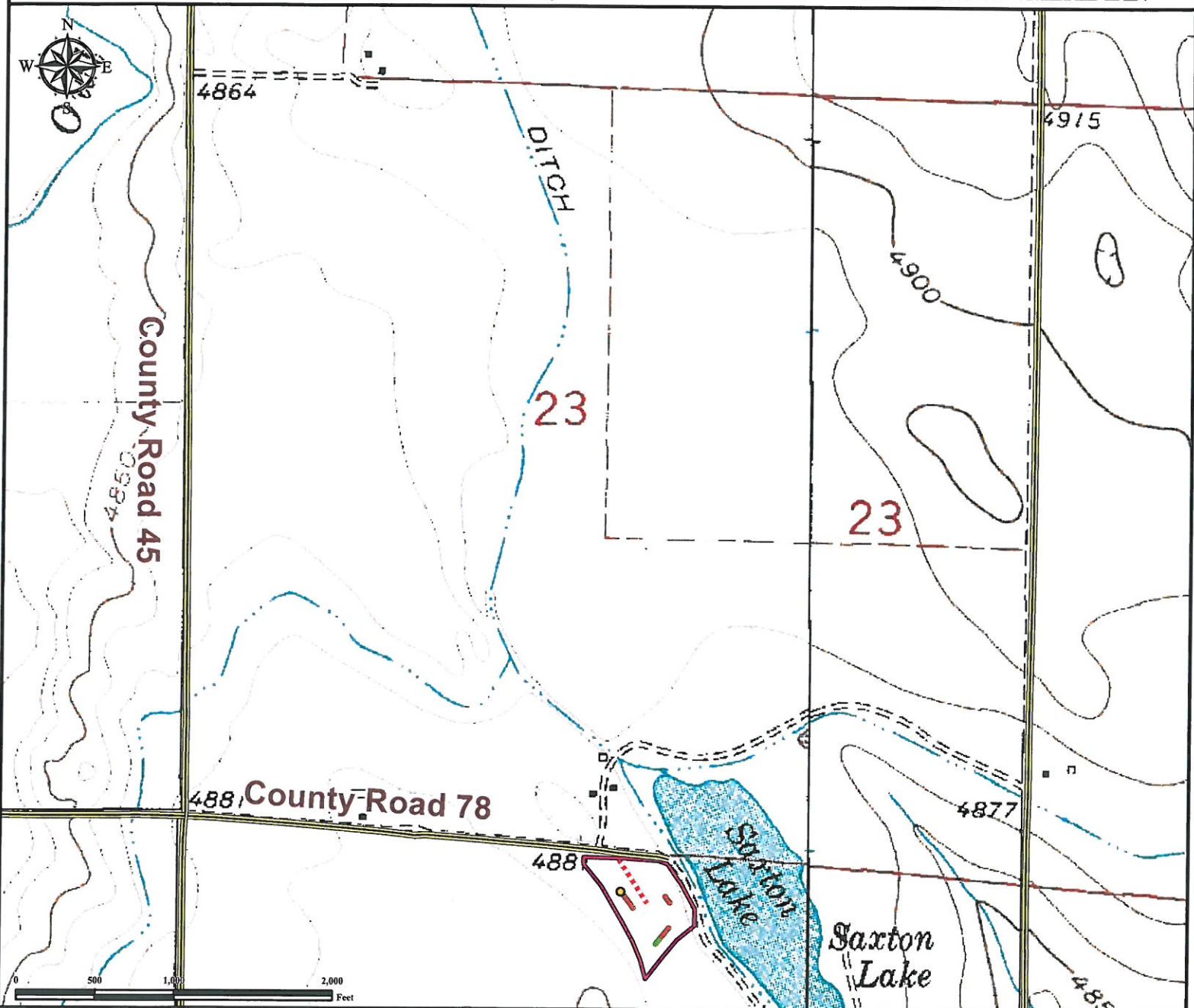

**From Eaton, CO:** From the intersection of Co Rd 74/E Collins St. and Highway 85, Drive East on Co Rd 74/E Collins St. for ±2.8 miles to CO Rd 43. Turn Left on CO Rd 43 and proceed North ±2.1 miles to County Rd 78. Turn Right on County Rd 78 and proceed East ±1.5 miles to proposed access road. Turn Right on proposed access road and proceed South ±382 feet to proposed well pad location. Total distance from Eaton, CO to proposed well pad location is ±6.47 miles.

#### Legend

- |   |   |  |
|---|---|--|
| <span style="color: yellow;">●</span> Proposed Well | <span style="color: red;">●</span> Permitted Well   | <span style="color: red;">----</span> Proposed Access Road   |
| <span style="color: green;">●</span> Drilling Well  | <span style="border: 2px solid red; display: inline-block; width: 15px; height: 10px;"></span> Disturbance Area | <span style="border-bottom: 3px double black; width: 20px; display: inline-block;"></span> Public Road |

#### Reference Location

\*\* All Measurements are Made from Reference Well BOOTH 6-26 \*\*

Lat: 40.552004° Long: -104.629520° (NAD83)  
Elevation: 4893 Feet



Use our resources to find yours!  
[www.petro-fs.com](http://www.petro-fs.com)  
(303) 928-7128

Field Date: 03/20/2012  
Drafting Date: 04/23/2013  
Drafter: CPO  
Checked By: 1

Data Sources:  
- TOPO courtesy of USGS

Prepared for:

