

Hydrology Map

BOOTH 6-26 Pad

Multi Well Pad

SW¼ SE¼ SECTION 23, TOWNSHIP 7 NORTH, RANGE 65 WEST OF THE 6TH PRINCIPAL MERIDIAN

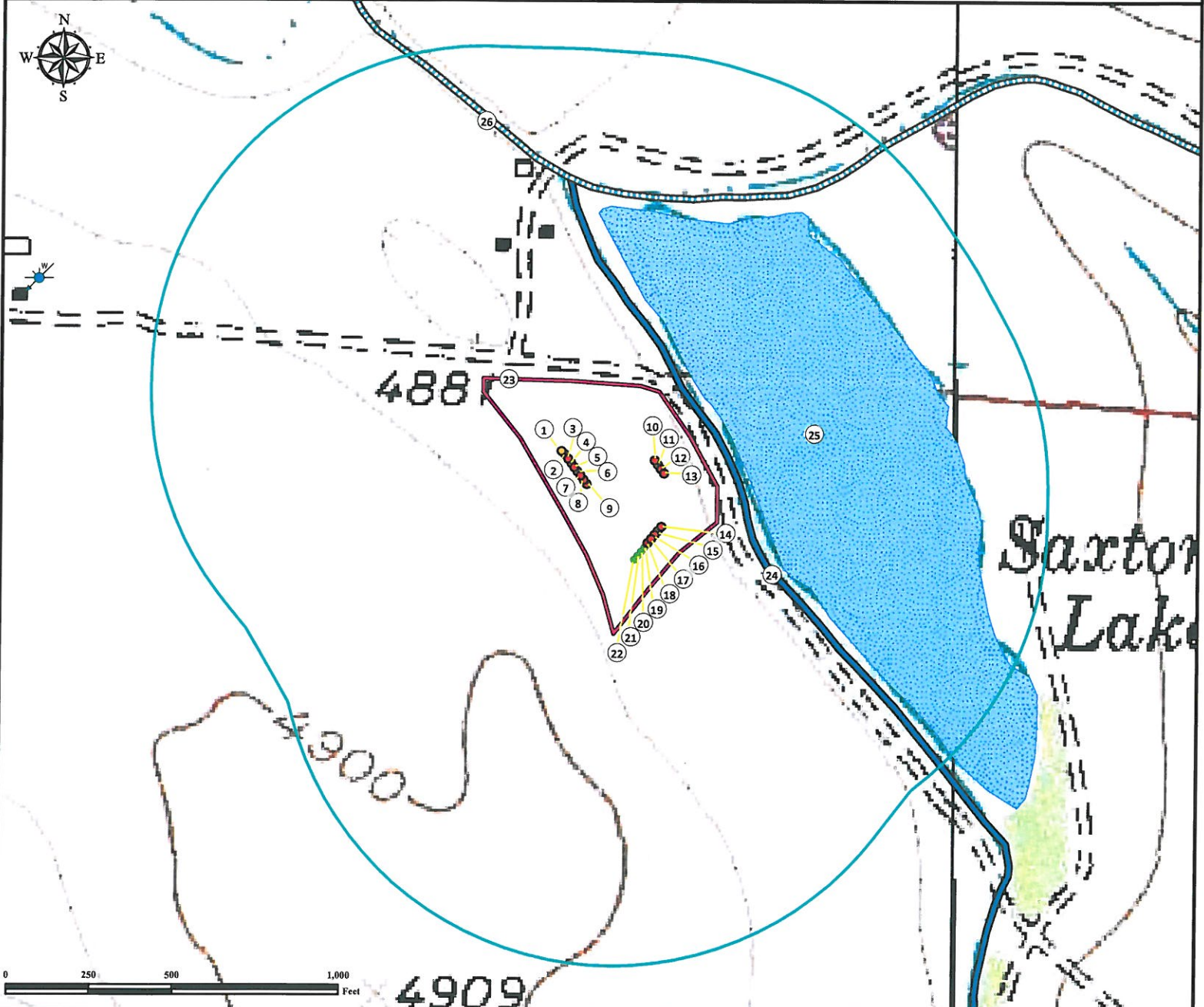

- | | | | |
|-------------------------------|--------------------------------|--------------------------------|--------------------------------------|
| 1. Proposed Well BOOTH 19-23. | 8. Proposed Well BOOTH 22-26. | 15. Proposed Well BOOTH 2-26. | 22. Proposed Well BOOTH 21-26. |
| 2. Proposed Well BOOTH 4-26. | 9. Proposed Well BOOTH 6-26. | 16. Proposed Well BOOTH 17-26. | 23. Operational Disturbance Area. |
| 3. Proposed Well BOOTH 31-26. | 10. Proposed Well BOOTH 28-26. | 17. Proposed Well BOOTH 40-26. | 24. Canal is ±399' NE. |
| 4. Proposed Well BOOTH 3-26. | 11. Proposed Well BOOTH 27-26. | 18. Proposed Well BOOTH 8-26. | 25. Saxton Lake is ±437' NE. |
| 5. Proposed Well BOOTH 18-26. | 12. Proposed Well BOOTH 26-26. | 19. Proposed Well BOOTH 24-26. | 26. Intermittent Stream is ±881' NE. |
| 6. Proposed Well BOOTH 5-26. | 13. Proposed Well BOOTH 1-26. | 20. Proposed Well BOOTH 7-26. | |
| 7. Proposed Well BOOTH 32-26. | 14. Proposed Well BOOTH 41-26. | 21. Proposed Well BOOTH 25-26. | |

Legend

- | | | | |
|---------------|------------------|--------------|-------|
| Proposed Well | Permitted Well | 1000' Radius | Canal |
| Drilling Well | Disturbance Area | Lake | River |

Reference Location

** All Measurements are Made from Reference Well BOOTH 6-26 **
 Lat: 40.552044° Long: -104.629520° (NAD83)
 Elevation: 4893 Feet



Use our resources to find yours!
www.petro-fs.com
 (303) 928-7128

Field Date: 03/20/2012
 Drafting Date: 04/25/2013
 Drafter: CPO
 Checked By: 1

Data Sources:
 - TOPO courtesy USGS

Prepared for:
 BAYSWATER
 EXPLORATION AND PRODUCTION, LLC