

PAD DRAWING: BOOTH 6-26 PAD

SECTION 23, TOWNSHIP 7 NORTH, RANGE 65 WEST, 6TH P.M.

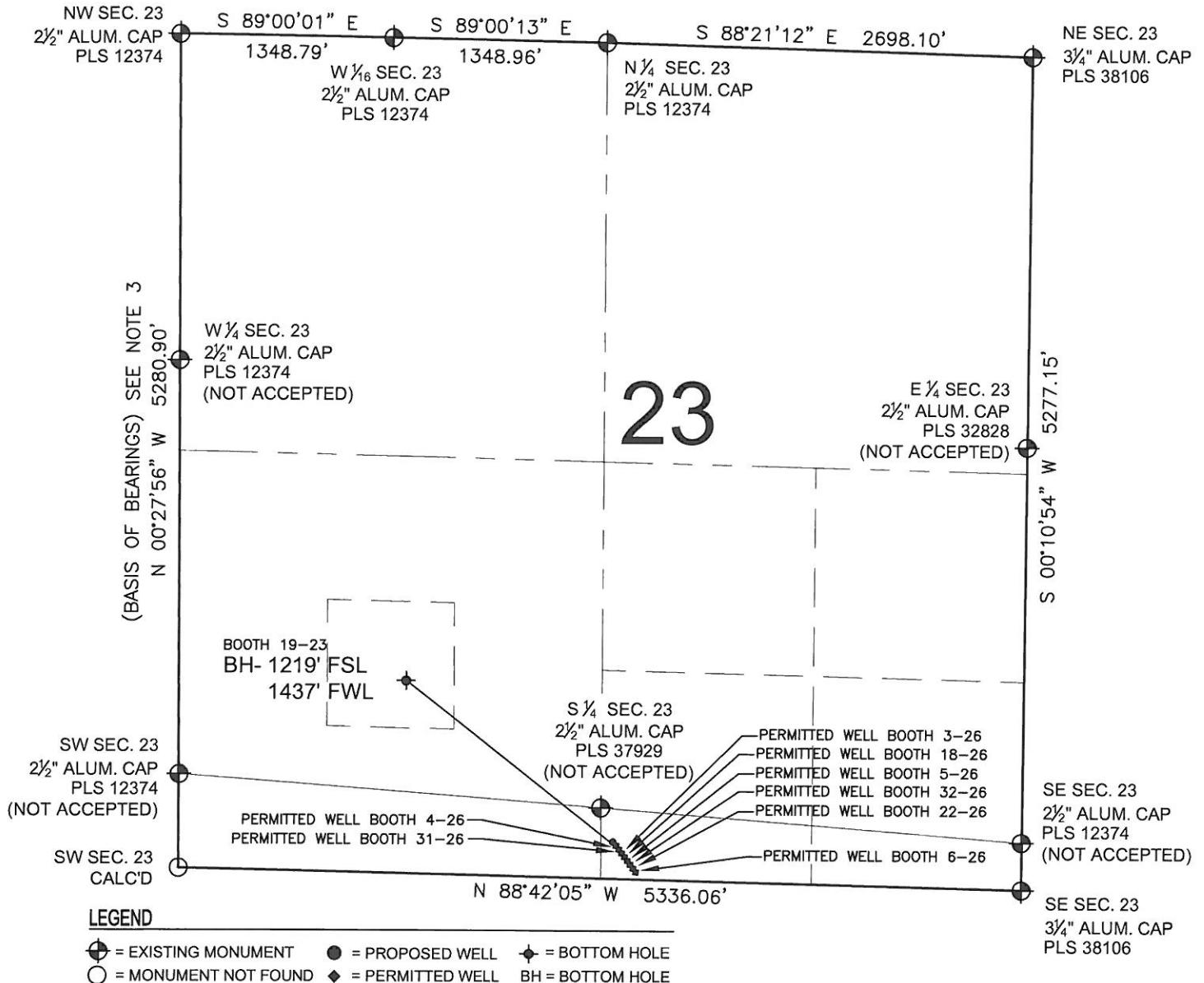

NOTES:

1. THIS FIELD SURVEY CONFORMS TO THE MINIMUM STANDARDS SET BY THE C.O.G.C.C., RULE NO. 215
2. HORIZONTAL POSITIONS AND ORTHOMETRIC ELEVATIONS SHOWN AT THE WELL HEAD, ARE BASED ON GPS-RTK POSITIONS DERIVED FROM MINIMUM 2-HOUR STATIC OBSERVATIONS CORRECTED BY THE NATIONAL GEODETIC SURVEY ONLINE POSITIONING USER SERVICE, O.P.U.S. DATUM: HORIZONTAL = NAD83/2007, VERTICAL = NAVD88
3. THE BASIS OF BEARINGS ARE STATE PLANE COORDINATE SYSTEM GRID BEARINGS SHOWN HEREON BETWEEN THE DESCRIBED THE MONUMENTS SHOWN HEREON.
4. GRID DISTANCES ARE SHOWN, AS MEASURED IN THE FIELD, WITH TIES TO WELLS MEASURED PERPENDICULAR TO SECTION LINES.

NOTES:

BOOTH 19-23 TO BE AT 202' FSL, 2569' FEL.
 BOTTOM HOLE AT 1219' FSL & 1437' FWL.
 PERMITTED WELL BOOTH 4-26 IS AT 193' FSL, 2558' FEL.
 PERMITTED WELL BOOTH 31-26 IS AT 180' FSL, 2548' FEL.
 PERMITTED WELL BOOTH 3-26 IS AT 168' FSL, 2539' FEL.
 PERMITTED WELL BOOTH 18-26 IS AT 155' FSL, 2529' FEL.
 PERMITTED WELL BOOTH 5-26 IS AT 142' FSL, 2519' FEL.
 PERMITTED WELL BOOTH 32-26 IS AT 130' FSL, 2510' FEL.
 PERMITTED WELL BOOTH 22-26 IS AT 117' FSL, 2500' FEL.
 PERMITTED WELL BOOTH 6-26 IS AT 105' FSL, 2490' FEL.

PREPARED BY:

PFS



Petroleum Field Services, LLC
 1801 W. 13th Ave.
 Denver, CO 80204

BAYSWATER EXPLORATION & PRODUCTION, LLC

FIELD DATE: 03-29-13	PAD NAME: BOOTH 6-26 PAD
DRAWING DATE: 04-25-13	SURFACE LOCATION: SW 1/4 SE 1/4, SEC. 23, T7N, R65W, 6TH P.M. WELD COUNTY, COLORADO
BY: KAD	REV: MLP

