

Project: Wattenberg Field
Site: AA (Sec.25-T06N-R63W) Weld County, CO
Well: Wells Ranch AA26-62-1HN
Wellbore: Original Drilling
Design: APD - Rev 0

Northern Region Drilling

Geodetic System: US State Plane 1983
Datum: North American Datum 1983
Ellipsoid: GRS 1980
Zone: Colorado Northern Zone
System Datum: Mean Sea Level

SECTION DETAILS

Sec	MD	Inc	Azi	TVD	+N/-S	+E/-W	Dleg	TFace	Vsect	Target
1	0.0	0.00	0.00	0.0	0.0	0.0	0.00	0.00	0.0	
2	1300.0	0.00	0.00	1300.0	0.0	0.0	0.00	0.00	0.0	
3	1950.0	13.00	194.50	1944.4	-71.1	-18.4	2.00	194.50	35.2	
4	6148.2	13.00	194.50	6035.0	-985.4	-254.8	0.00	0.00	488.6	
5	6376.0	32.47	204.47	6244.2	-1066.7	-286.9	8.68	15.94	539.6	
6	7212.6	85.00	269.61	6695.7	-1307.0	-878.0	8.68	71.27	1171.6	
7	7262.6	85.00	269.61	6700.1	-1307.3	-927.8	0.00	0.00	1219.9	
8	7377.6	89.60	269.61	6705.5	-1308.1	-1042.6	4.00	0.00	1331.5	
9	11623.5	89.60	269.61	6735.0	-1336.9	-5288.3	0.00	36.55	5454.7	Wells Ranch AA26-62-1HN BHL 330'FSL, 150'FWL

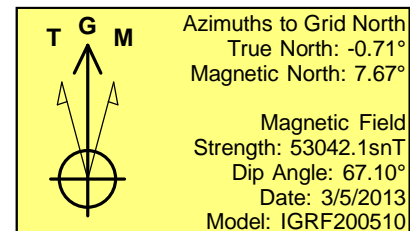
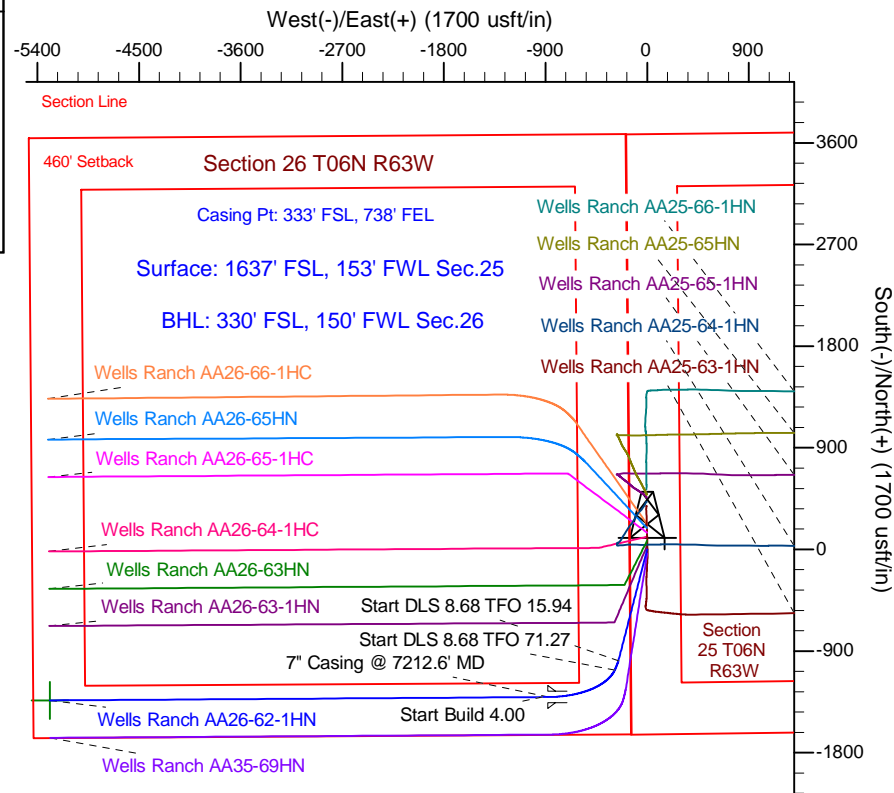
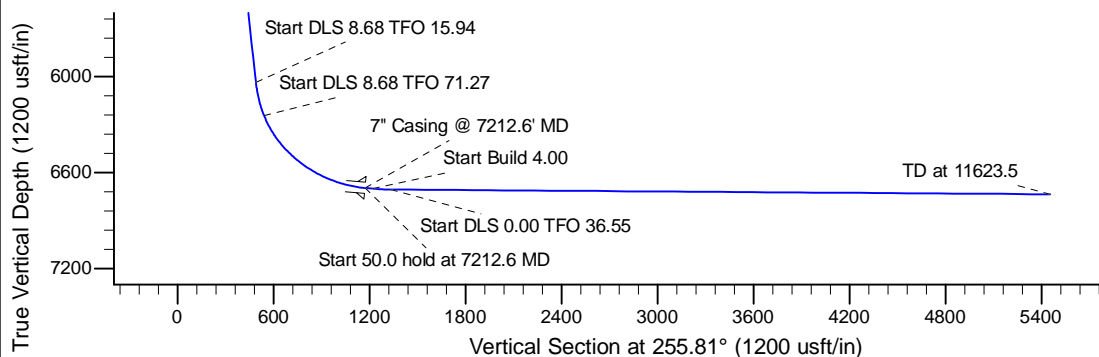
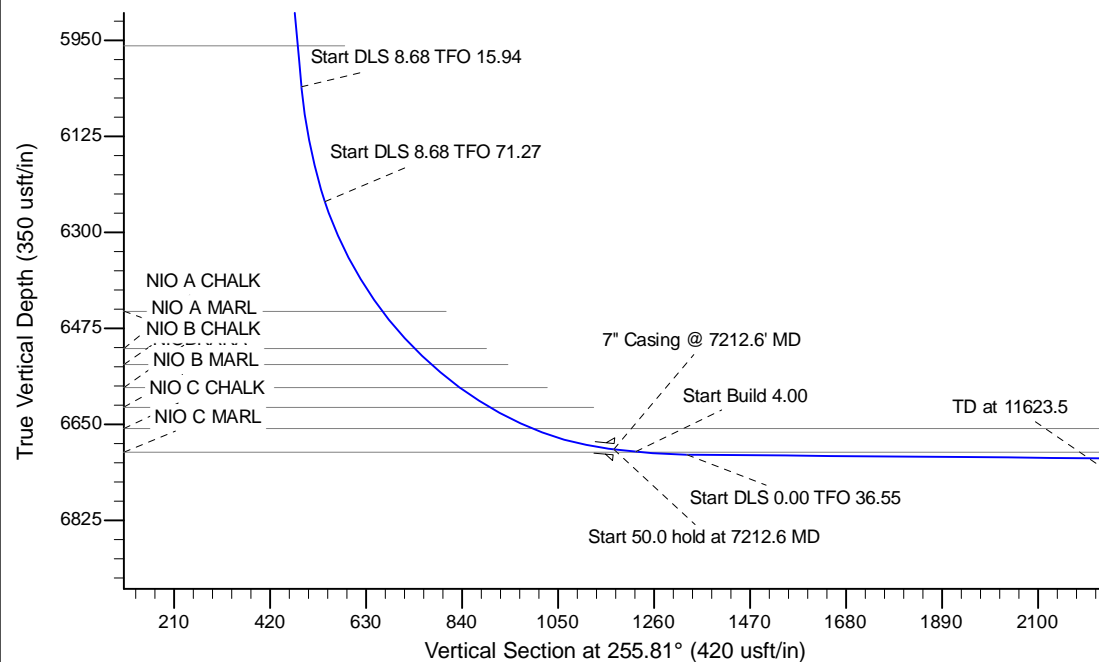

WELL DETAILS: Wells Ranch AA26-62-1HN					
Ground Level: 4793.0					
0.0	0.0	Northing	Easting	Latitude	Longitude
		1410384.74	3307748.38	40.454640	-104.394100
Plan: APD - Rev 0 (Wells Ranch AA26-62-1HN/Original Drilling)					
Created By: Shailey Jewell			Date: 10:36, March 22 2013		
Checked: _____			Date: _____		
Reviewed: _____			Date: _____		
Approved: _____			Date: _____		