

Location Drawing

HERMAN 37N-5HZ

Horizontal Multi Well Pad

S½ SE¼ & SE¼ SE¼ SECTION 32, TOWNSHIP 3 NORTH, RANGE 66 WEST OF THE 6TH PRINCIPAL MERIDIAN

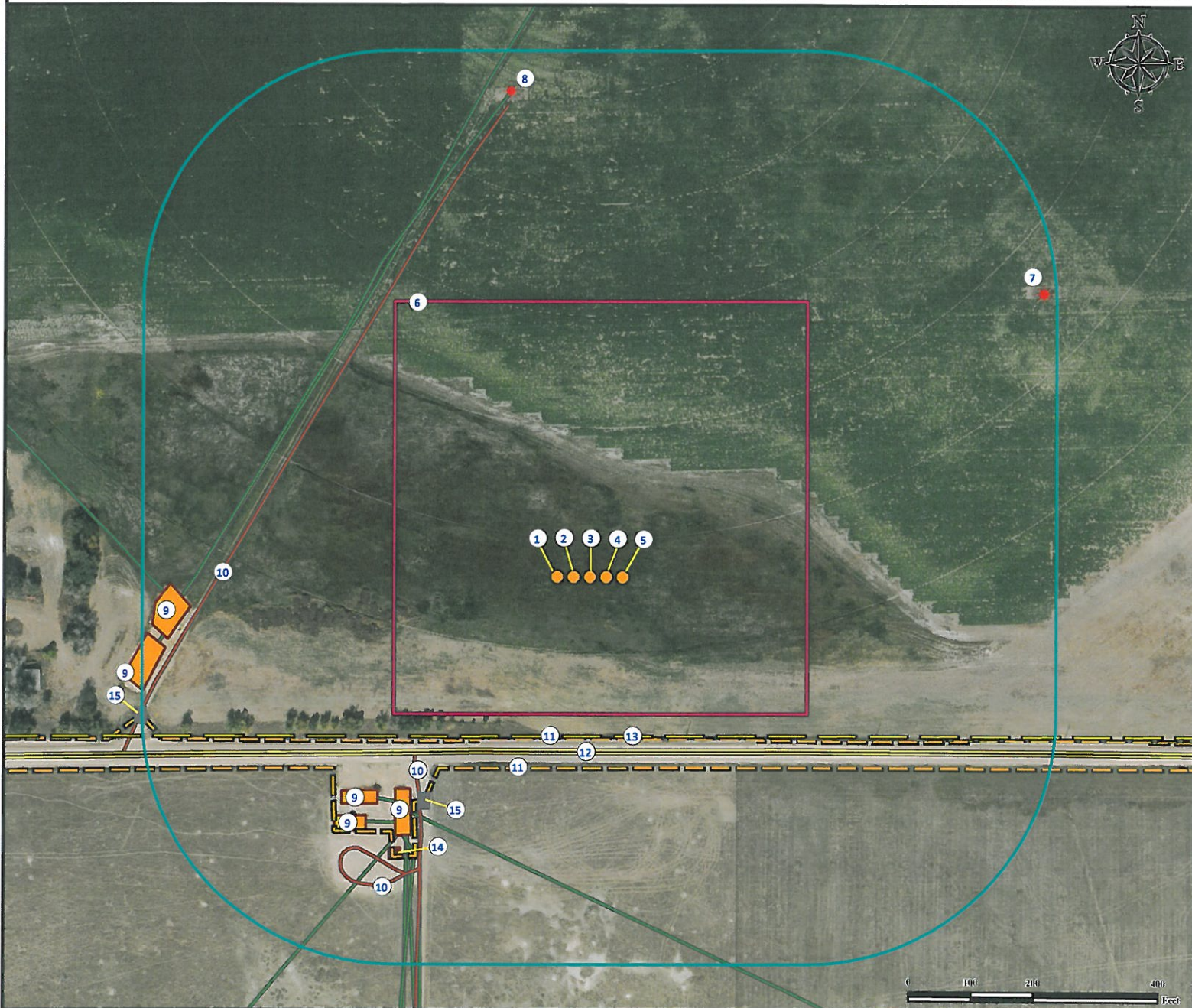

- | | | |
|----------------------------------|--|--------------------------------------|
| 1. Proposed Well HERMAN 36N-5HZ. | 6. Operational Disturbance Area. | 11. Fences are ±259' S, and ±305' S. |
| 2. Proposed Well HERMAN 15N-5HZ. | 7. Existing Well HERMAN 32-16K is ±837' NE. | 12. County Road 26 is ±279' S. |
| 3. Proposed Well HERMAN 37C-5HZ. | 8. Existing Well HELEN E KARICH UNIT #2 is ±791' NW. | 13. Power Line is ±255' S. |
| 4. Proposed Well HERMAN 37N-5HZ. | 9 Existing Facilities are ±461' SW, ±499' SW, ±541' SW, ±665' W, and ±712' SW. | 14. ECD is ±556' SW. |
| 5. Proposed Well HERMAN 16N-5HZ. | 10. Private Roads are ±415' SW, ±534' NW, and ±554' SW. | 15. Gates are ±461' SW and ±775' W. |

Legend

- | | | | |
|---------------|------------------|---------------------|----------------------|
| Proposed Well | ECD | Existing Facilities | Public Road |
| Existing Well | Disturbance Area | Power Line | Private Road |
| Gate | 400' Radius | Fence | Underground Pipeline |

Reference Location

** All Measurements are Made from Reference Well HERMAN 37N-5HZ **
 Lat: 40.174743° Long: -104.796233° (NAD83)
 Elevation: 4872 Feet

Surface Use: Rangeland



Use our resources to find yours!
www.petro-fs.com
 (303) 928-7128

Field Date: 02/19/2013
 Drafting Date: 04/04/2013
 Drafter: MAK
 Revision: 1

Data Sources:

- Aerial courtesy of Anadarko Petroleum Corporation (2010)

Prepared for:



KERR-MCGEE OIL & GAS ONSHORE LP