



RADIAL ANALYSIS BOND LOG

Baker Atlas

File No: CH070855	Company Well Field County	WPX ENERGY DUGGAN RWF 13-29 RULISON GARFIELD	State COLORADO
API No: 05045216690000			
29 GS 94W RWF 14-29 NABORS SSD 573	Location SHL: 574' FSL & 572' FWL BHL: 2132' FSL & 723' FWL SEC 29 TWP 6S RGE 94W	Other Services RPM	
Permanent Datum Log Measured From Drill Measured From	G.L. _____ Elevation 5419.2 ft K.B. _____ 26 ft Above P. D. KELLY BUSHING	Elevations KB 5445.2 ft DF GL 5419.2 ft	

Date	19/APR/13	
Run	ONE	
Service Order	533660	
Depth Driller	8135 ft	
Depth Logger	8132 ft	
Bottom Logged Interval	8122 ft	
Top Logged Interval	26 ft	
Time Started	16:00	
Time Finished	19:30	
Operator Rig Time	3.5 HRS	
Type of Fluid in Hole	WATER	
Fluid Density	N/A	
Salinity	N/A	
Fluid Level	132 ft	
Logged Cement Top	N/A	
Wellhead Pressure	0 psi	
Maximum Hole Deviation	N/A	
Nominal Logging Speed	45 fpm	
Maximum Recorded Temperature	230 degF	
Reference Log	N/A	
Reference Log Date	N/A	
Equipment No.	6726	ROCK SPRINGS
Recorded By	U. KINSEL	9712
Witnessed By	MR. BOB CADY	GRAND JUNCTION

- FOLD HERE

In making interpretations of logs, our employees will give the customer the benefit of their best judgement. But since all interpretations are opinions based on inferences from electrical or other measurements, we cannot, and we do not guarantee the accuracy or correctness of any interpretation. We shall not be liable or responsible for any loss, cost, damages, or expenses whatsoever incurred or sustained by the customer resulting from any interpretation made by any of our employees.

Borehole Record		
Bit Size	From	To
13.5 in	0 ft	1137 ft
8.75 in	0 ft	8198 ft

Casing Record				
Size	Weight	Grade	From	To
9.625 in	N/A	N/A	0 ft	1100 ft
4.5 in	11.6 lbm/ft	1-80	0 ft	8135 ft

Remarks
ALL DATA IN THIS LOG WAS DEPTH SHIFTED TO MATCH THE TOP CCL MARK WITH KB LEVEL
AT THE CLIENT'S REQUEST. THE AMOUNT OF LINEAR SHIFT WAS 6 FEET DOWN.
SHORT JOINT: 4890' - 4910'
BHT: 230 degF
LOG DONE WITH 0 PSI ON WELLHEAD

Equipment Data					
Run	Trip	Tool	Series Number	Serial Number	Position
1	1	VDL	1426XA	10163028	CENTRALIZED
1	1	GAMMA RAY/CCL	2459XA	10417457	CENTRALIZED

MAIN LOG PRIMARY PRESENTATION
0 PSI

MEASUREMENT TYPE	PARAMETER	VALUE	UNITS	TOP	BOTTOM
RAL	Amp Gate Start Far	325.674	usec	38.656	8145.000
RAL	Amp Gate Start Near	198.845	usec	38.656	8145.000
RAL	Amp Gate Start Radial	198.435	usec	38.656	8145.000
RAL	Amp Gate Width Far	25.000	usec	38.656	8145.000
RAL	Amp Gate Width Near	25.000	usec	38.656	8145.000
RAL	Amp Gate Width Radial	25.000	usec	38.656	8145.000
RAL	casing od	4.500	inches	38.656	8145.000
RAL	casing wt	11.600	lbm/ft	38.656	8145.000
RAL	FB Start Far	291.900	usec	38.656	8145.000
RAL	FB Start Near	175.391	usec	38.656	8145.000
RAL	FB Start Radial	175.391	usec	38.656	8145.000
RAL	FB Thresh Far	10.000	mv	38.656	8145.000
RAL	FB Thresh Near	4.000	mv	38.656	8145.000
RAL	FB Thresh Radial	4.000	mv	38.656	8145.000
RAL	Fluid Travel Time	200.000	usec/ft	38.656	8144.934

DEPTH OFFSETS

(for Acquired Curves)

SERIES	DEPTH OFFSET	ACQUIRED CURVES					
1426XA	-16.750	ACAL	ANR	AR1	AR2	AR3	AR4
		AR5	AR6	AR7	AR8	CHV	FPR2

1426XA -15.750
2459XA -11.340
2459XA -9.490
2459XA -4.090

FPR3	FPR5	TT3	TTR1	TTR2	TTR3
TTR4	TTR5	TTR6	TTR7	TTR8	XAMP
AFAR	SIG	TT5			
CCL					
GR					
NEU					

Created by : RAL, v4.8.008

Plotted by : PlotMgr, v5.4.504

Company : WPX ENERGY

Well : DUGGAN RWF 13-29

File Name : d:\welldata\13cbl\main.xtf

Mode : PlotMgr 5.4.504

Interval : -20.00 - 8140.00 feet UP

Created : 4/19/2013 4:49:20 PM

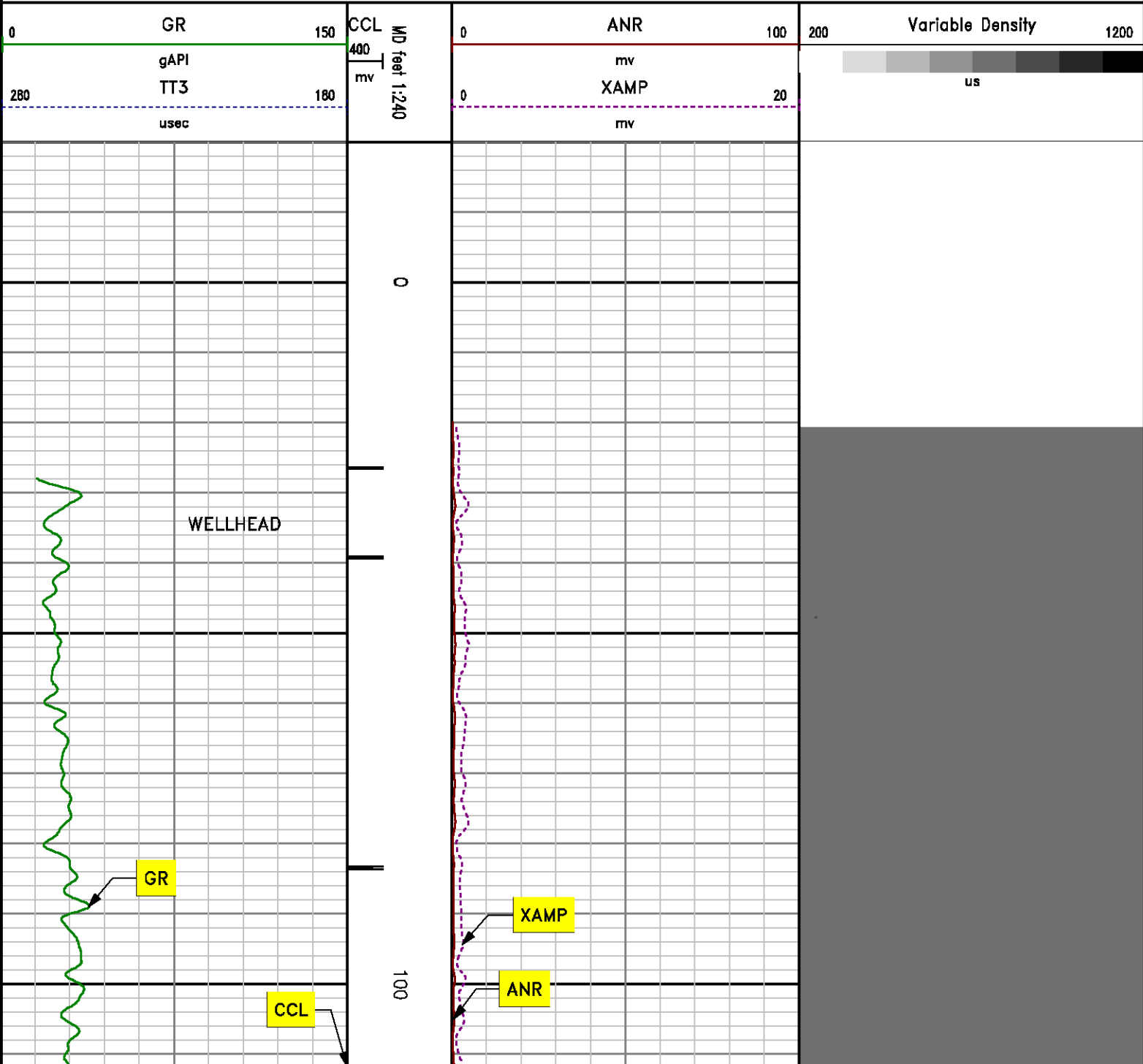

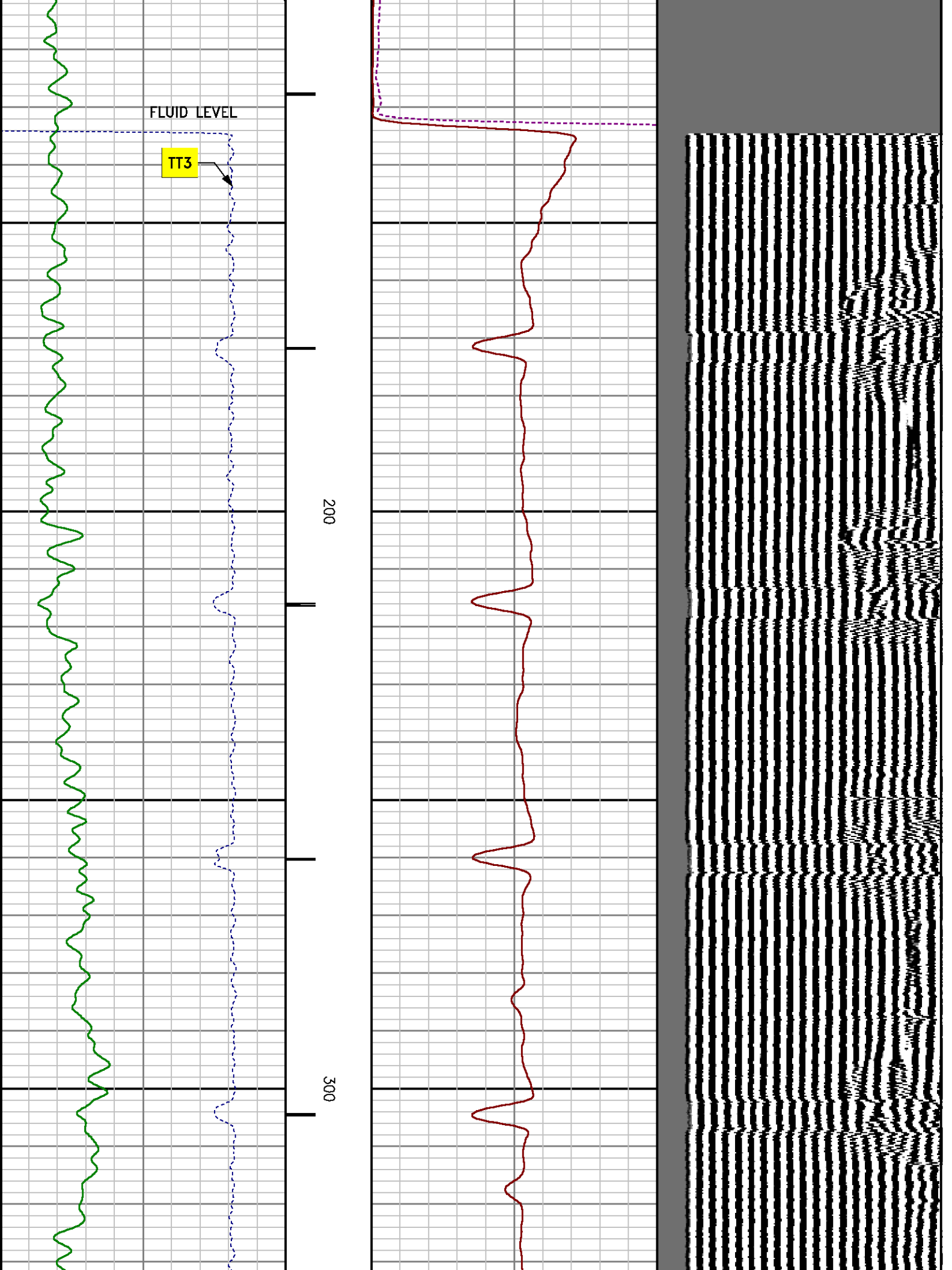

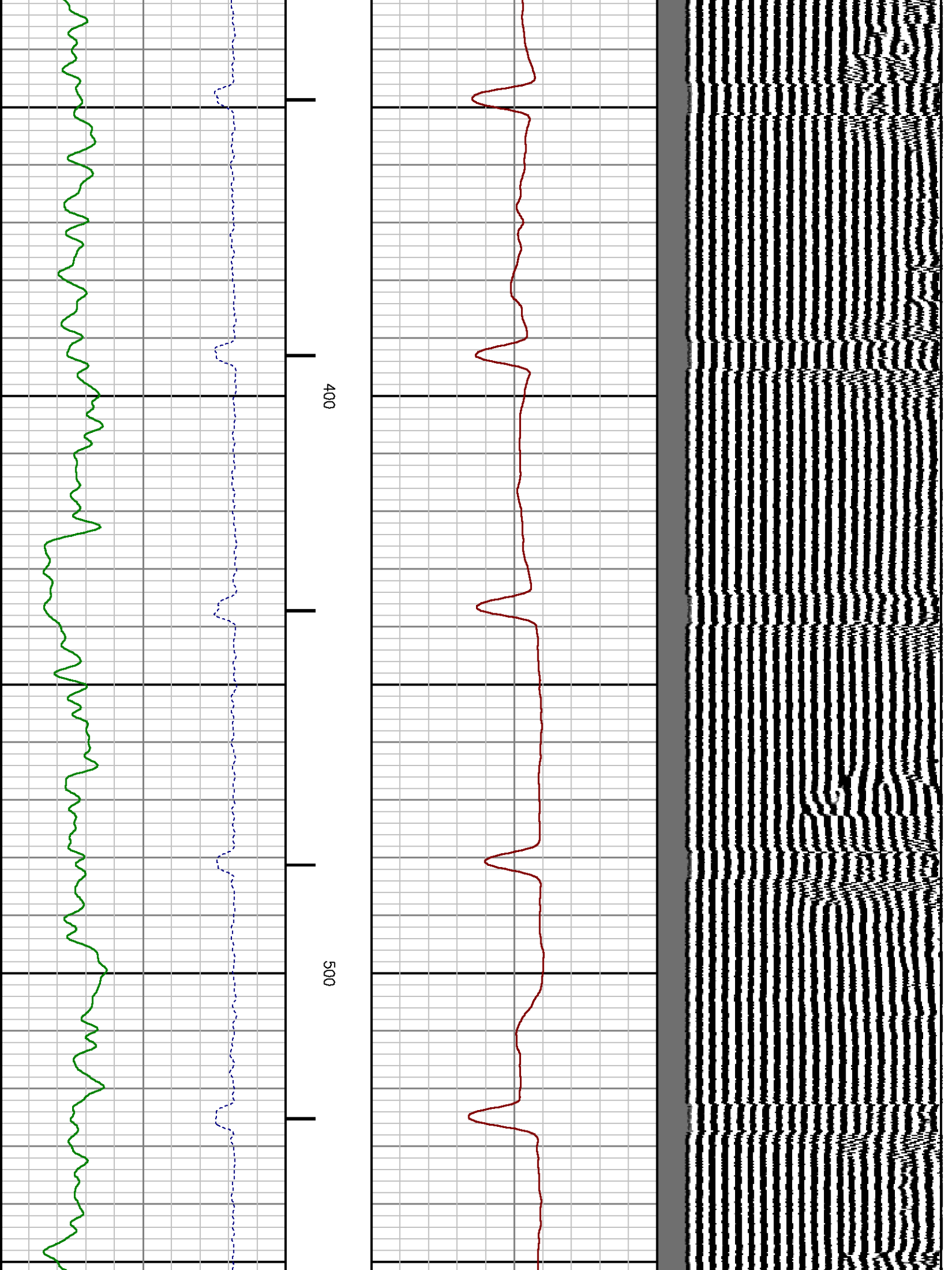

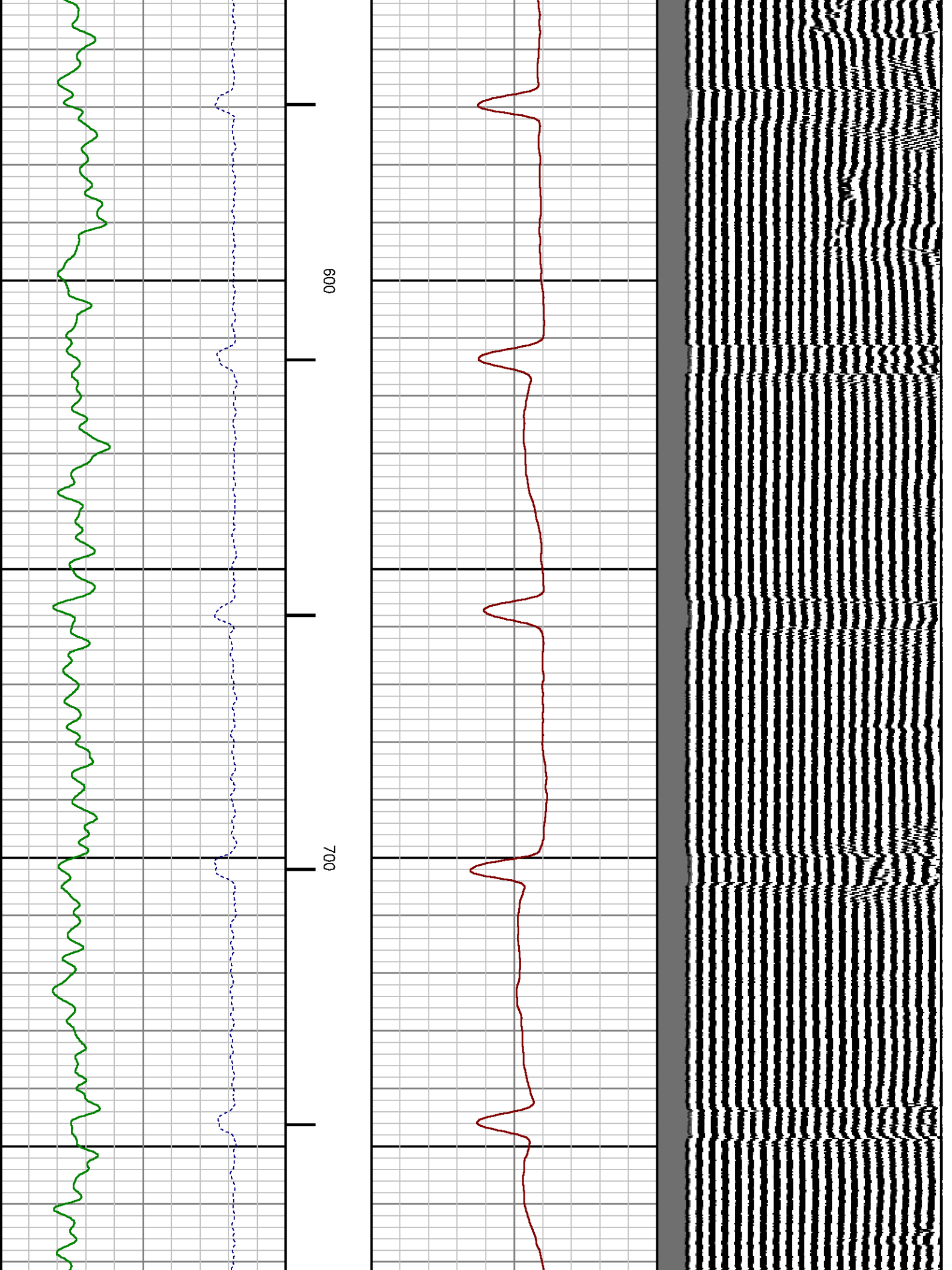

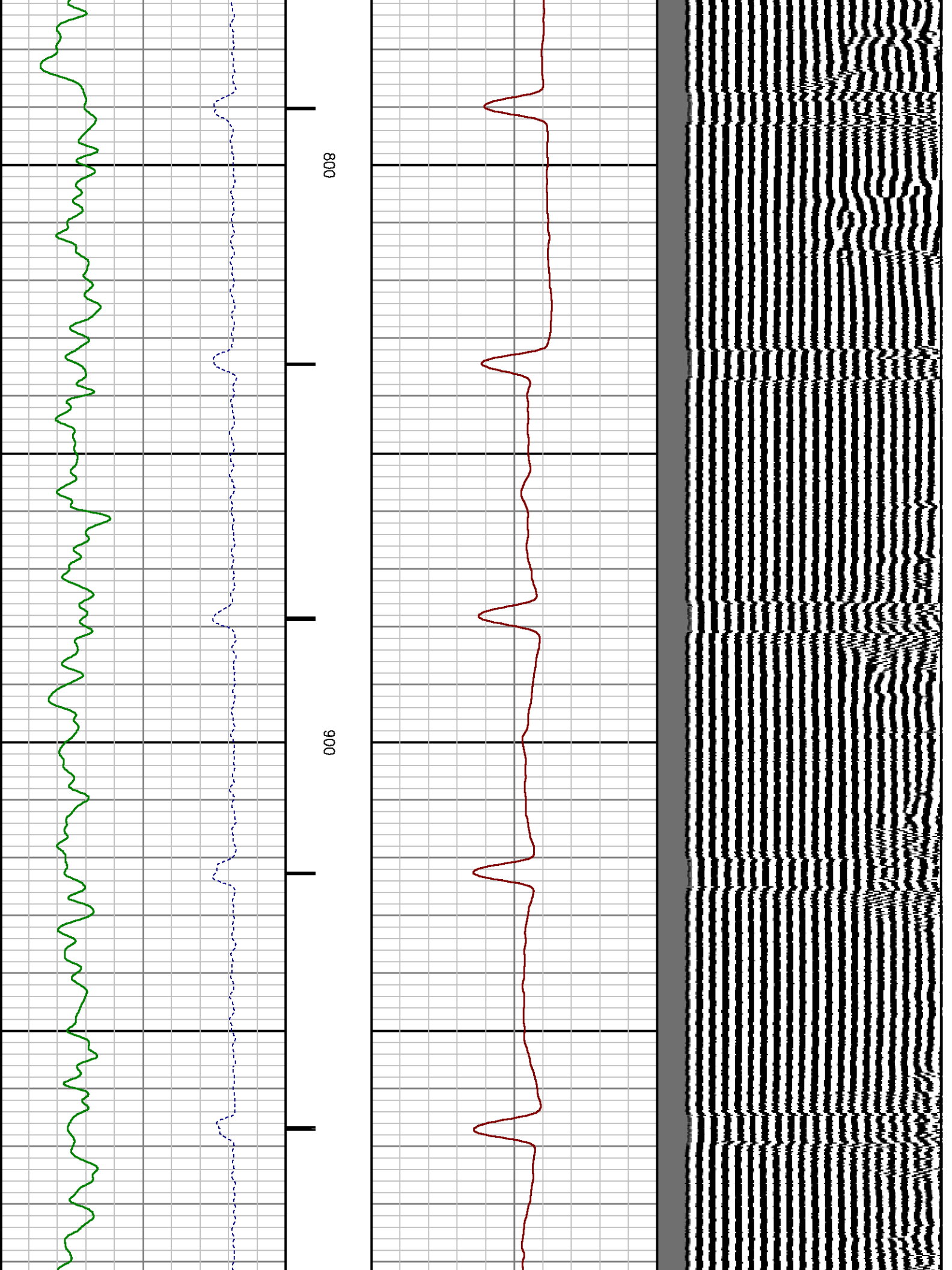

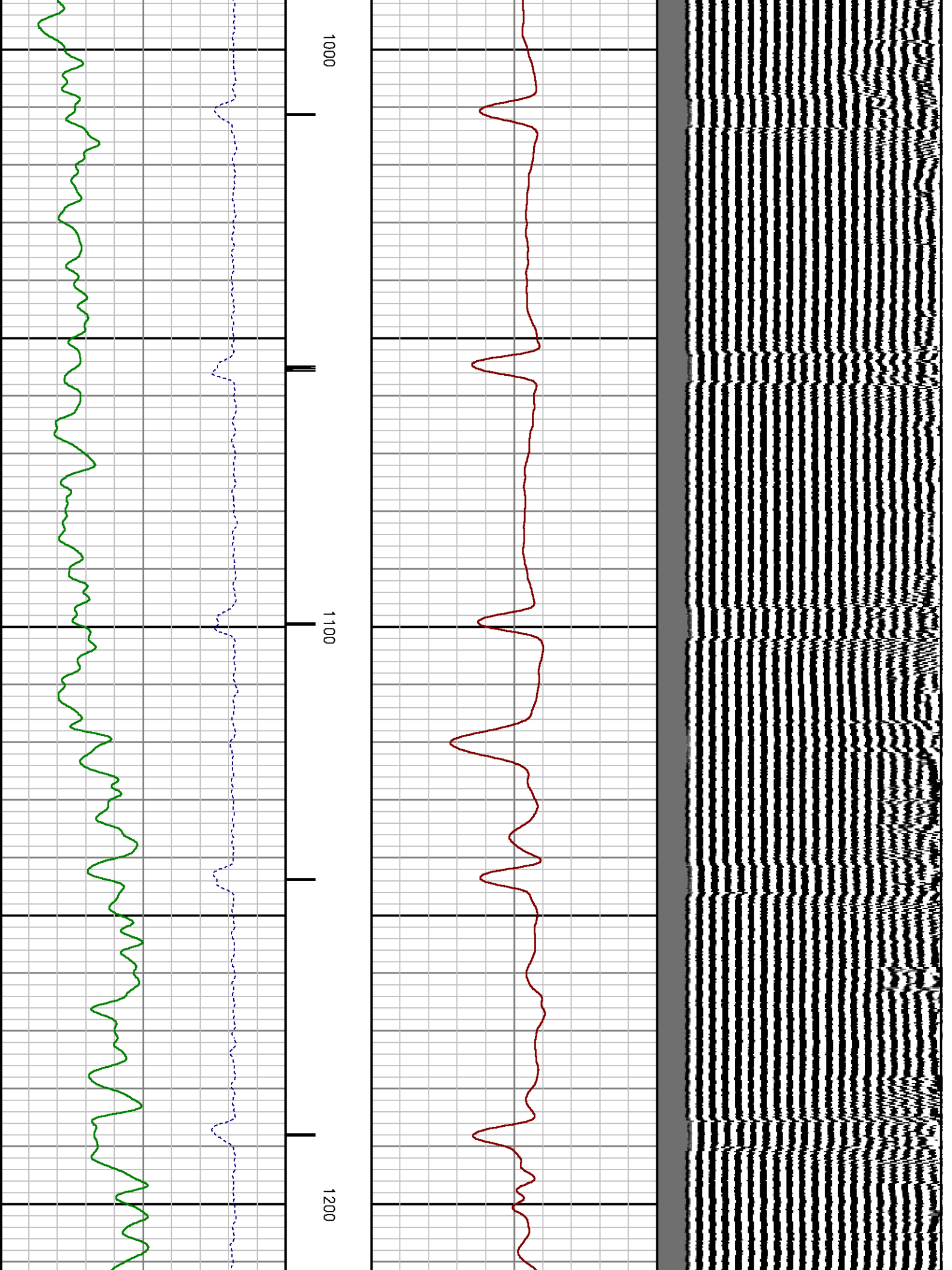

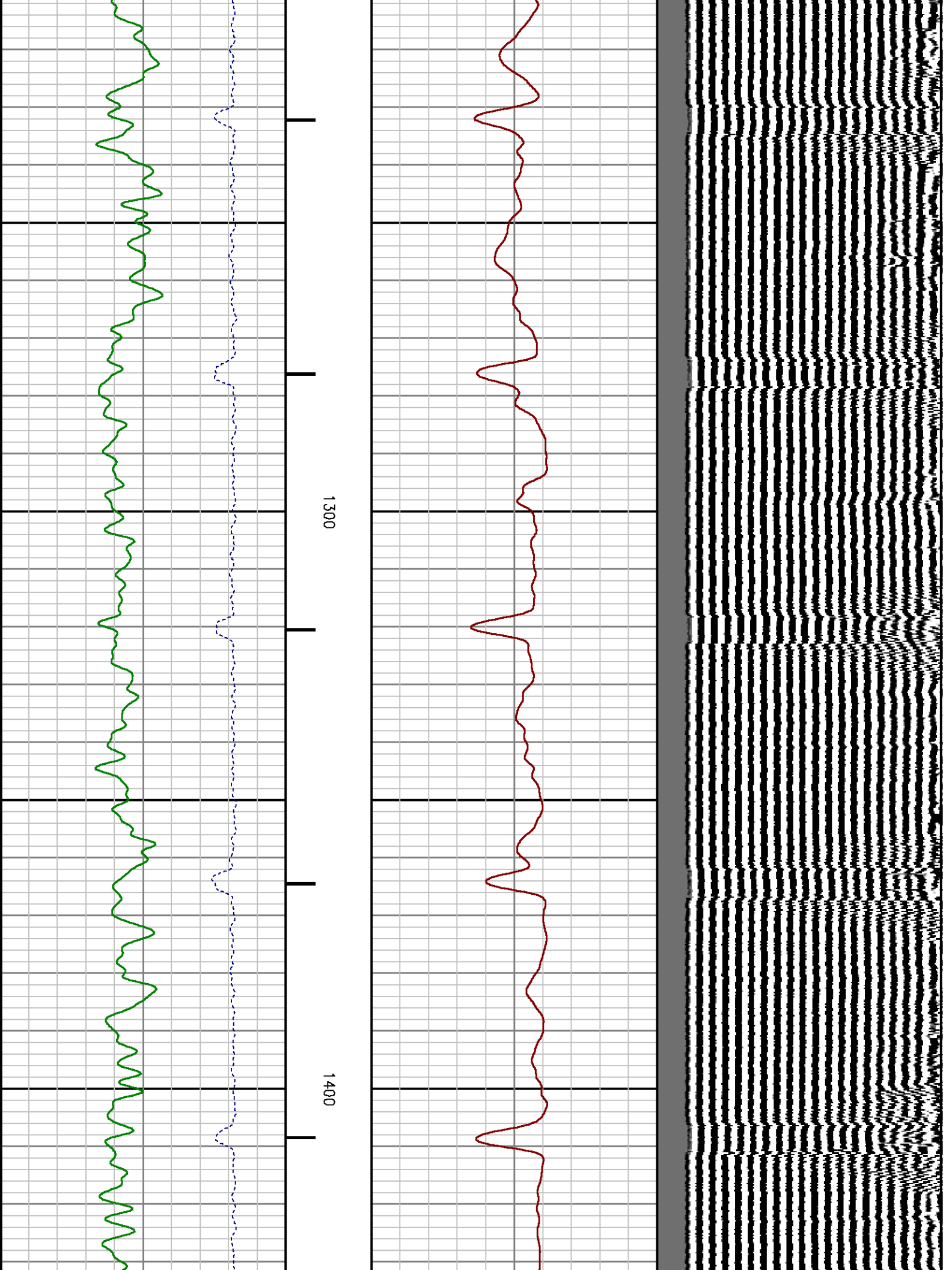

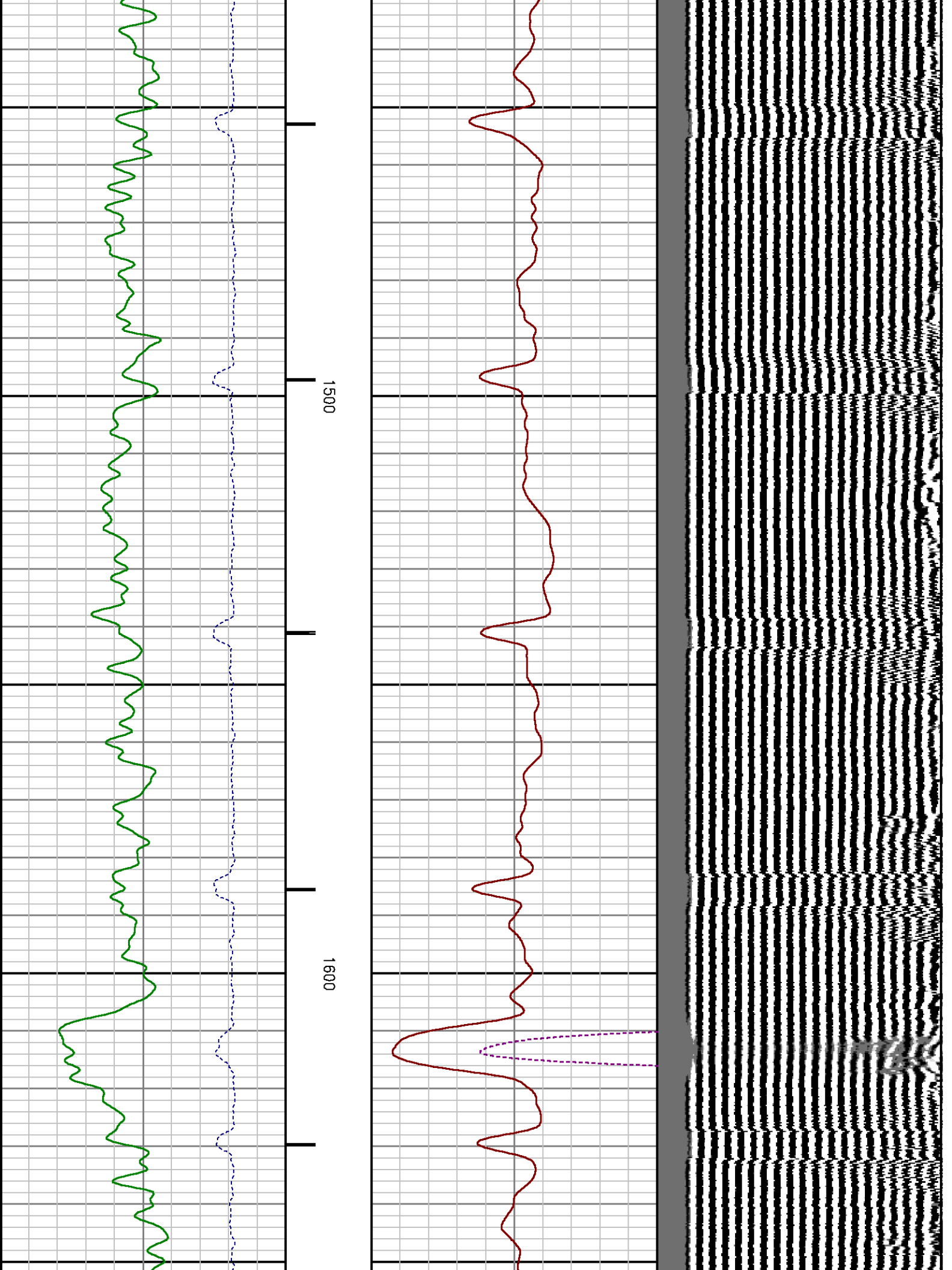

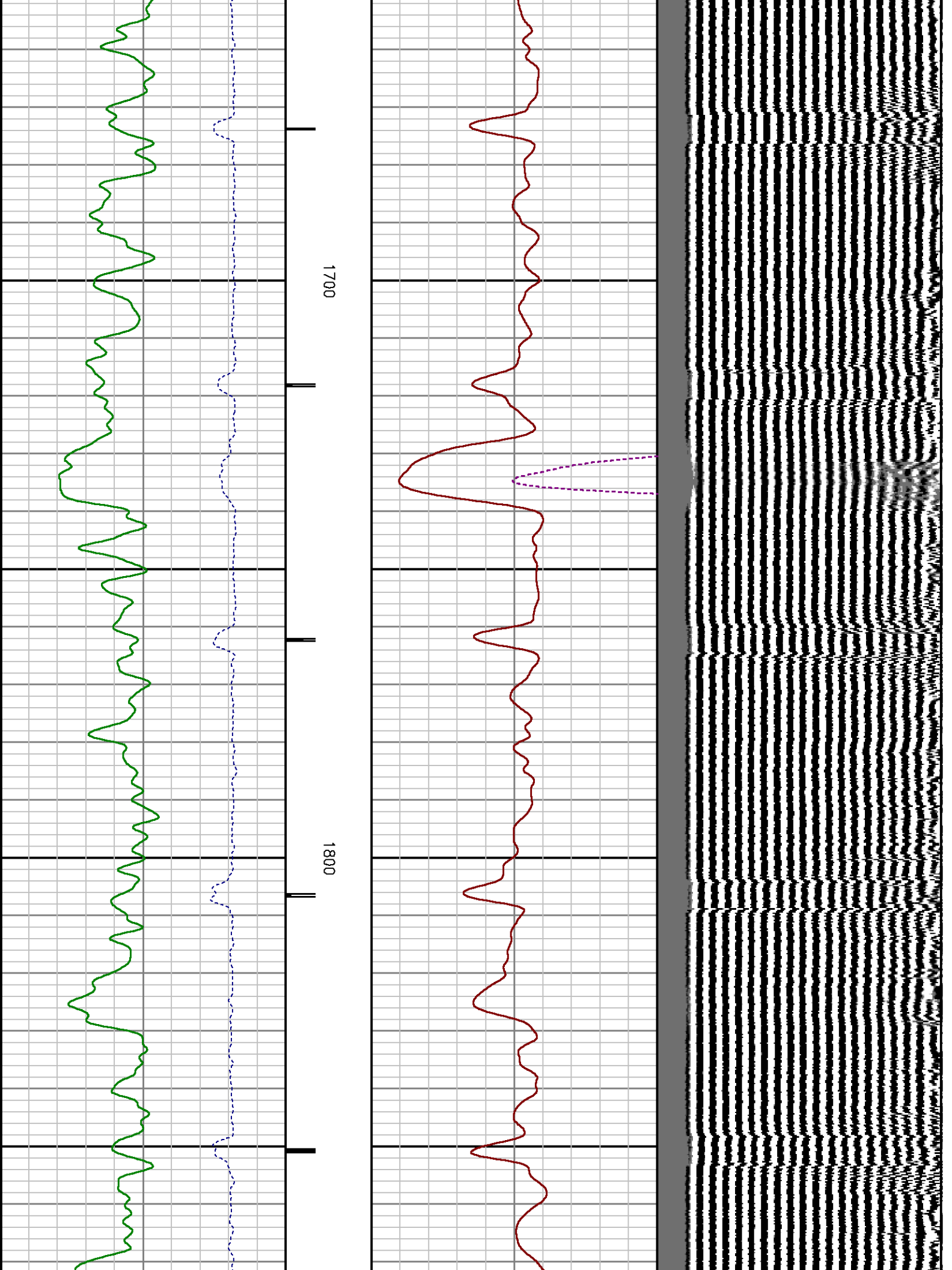

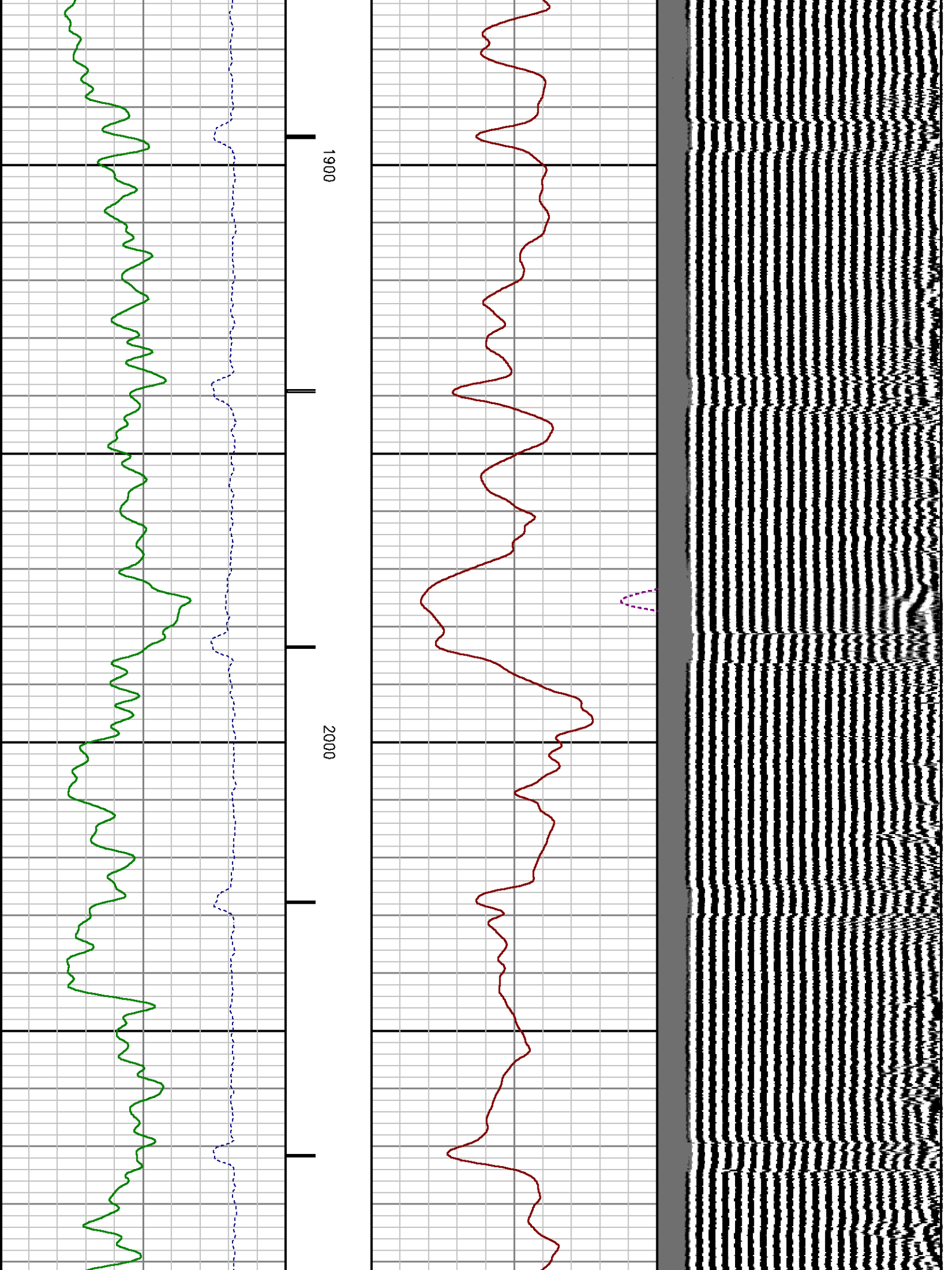

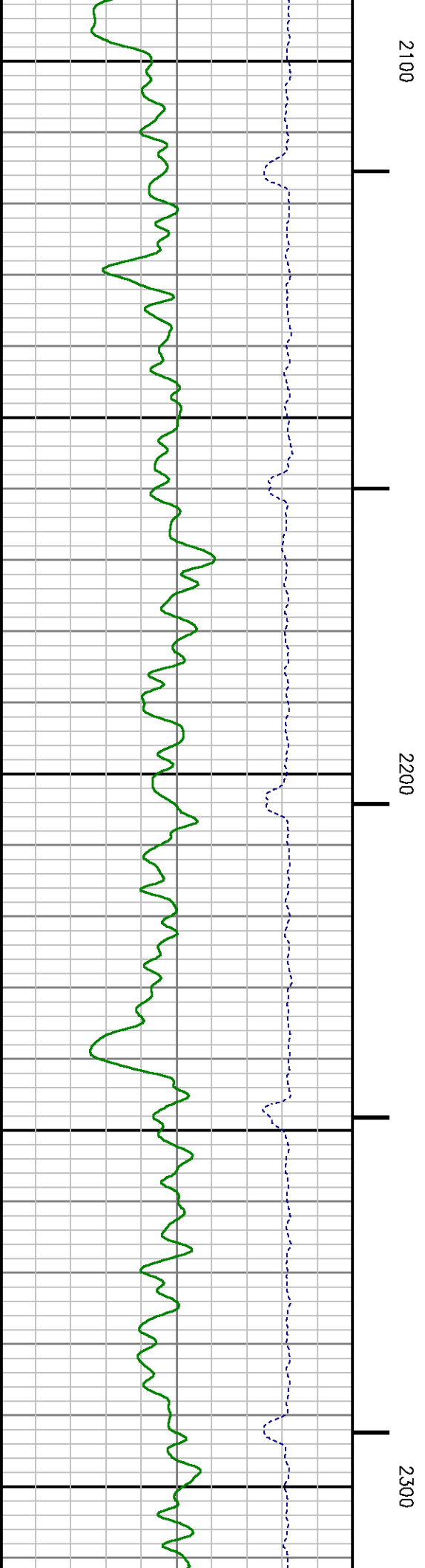
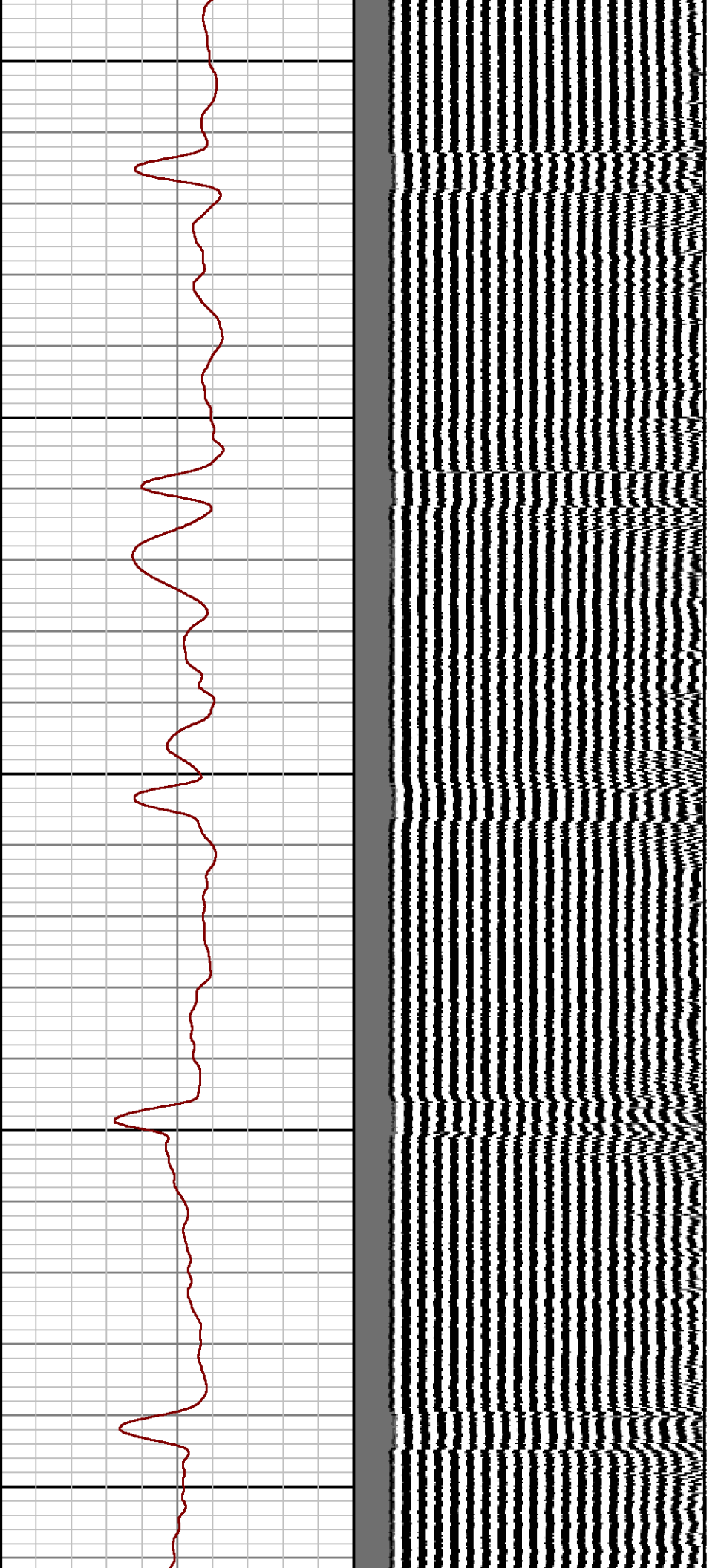

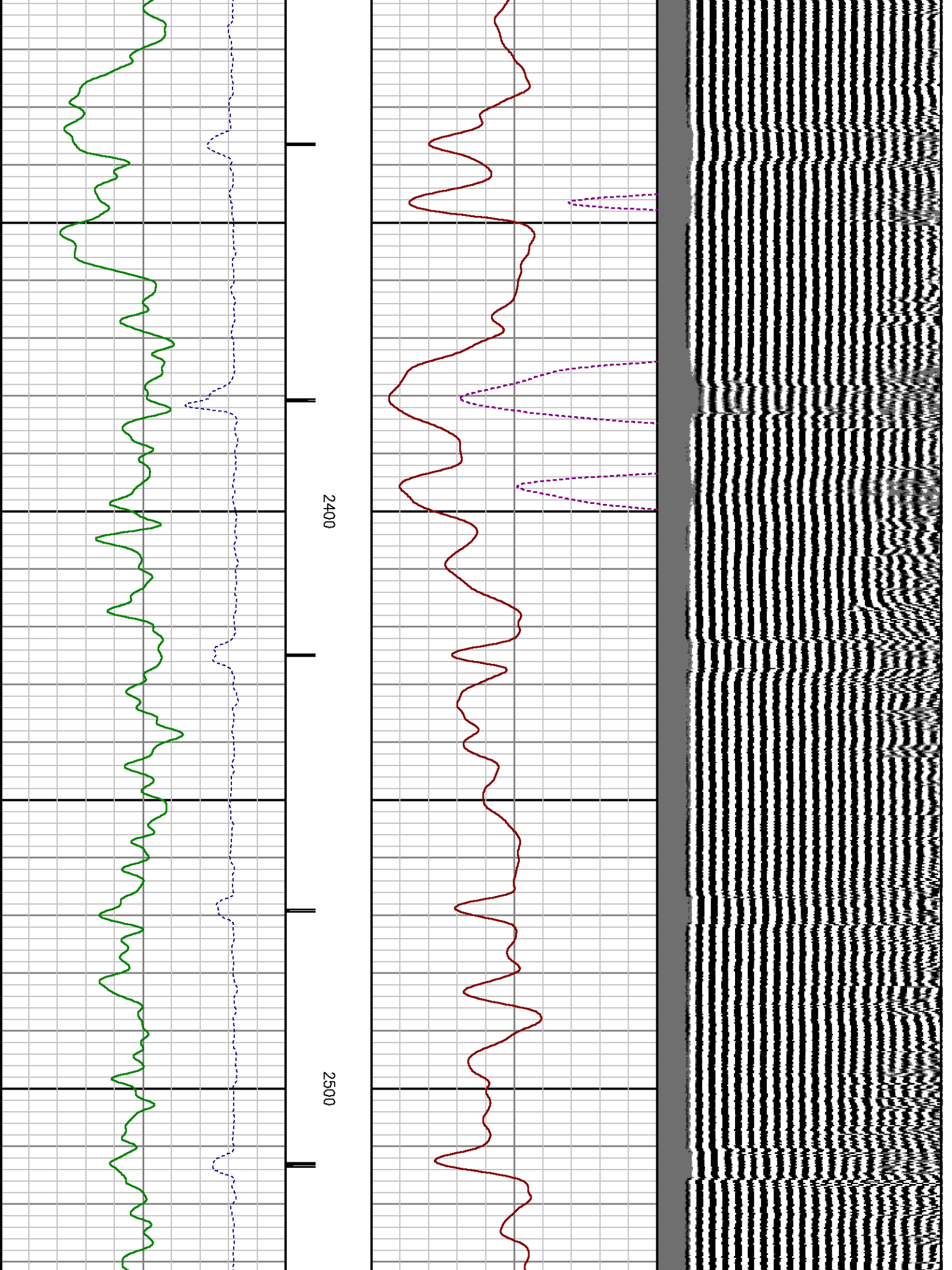

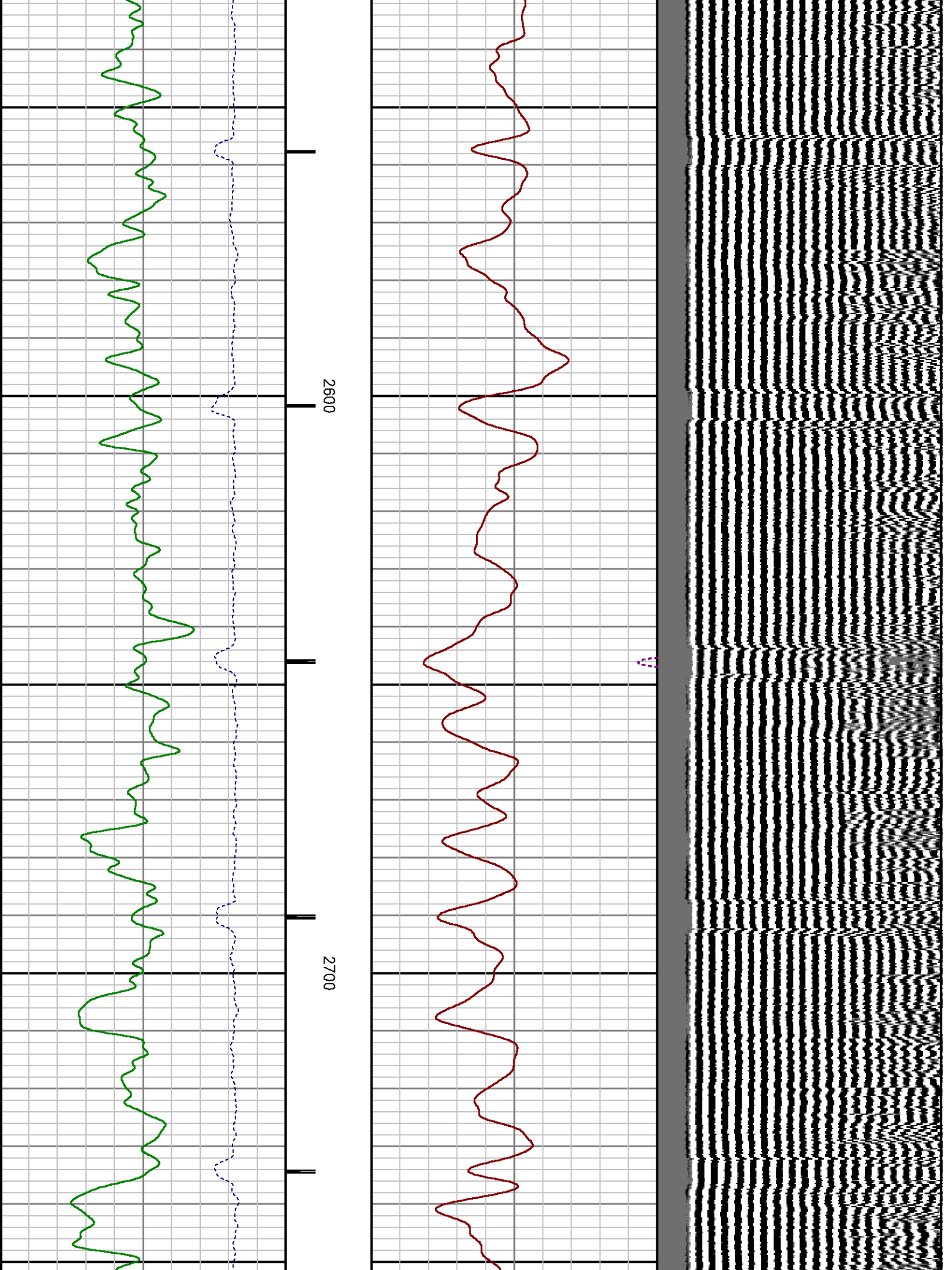

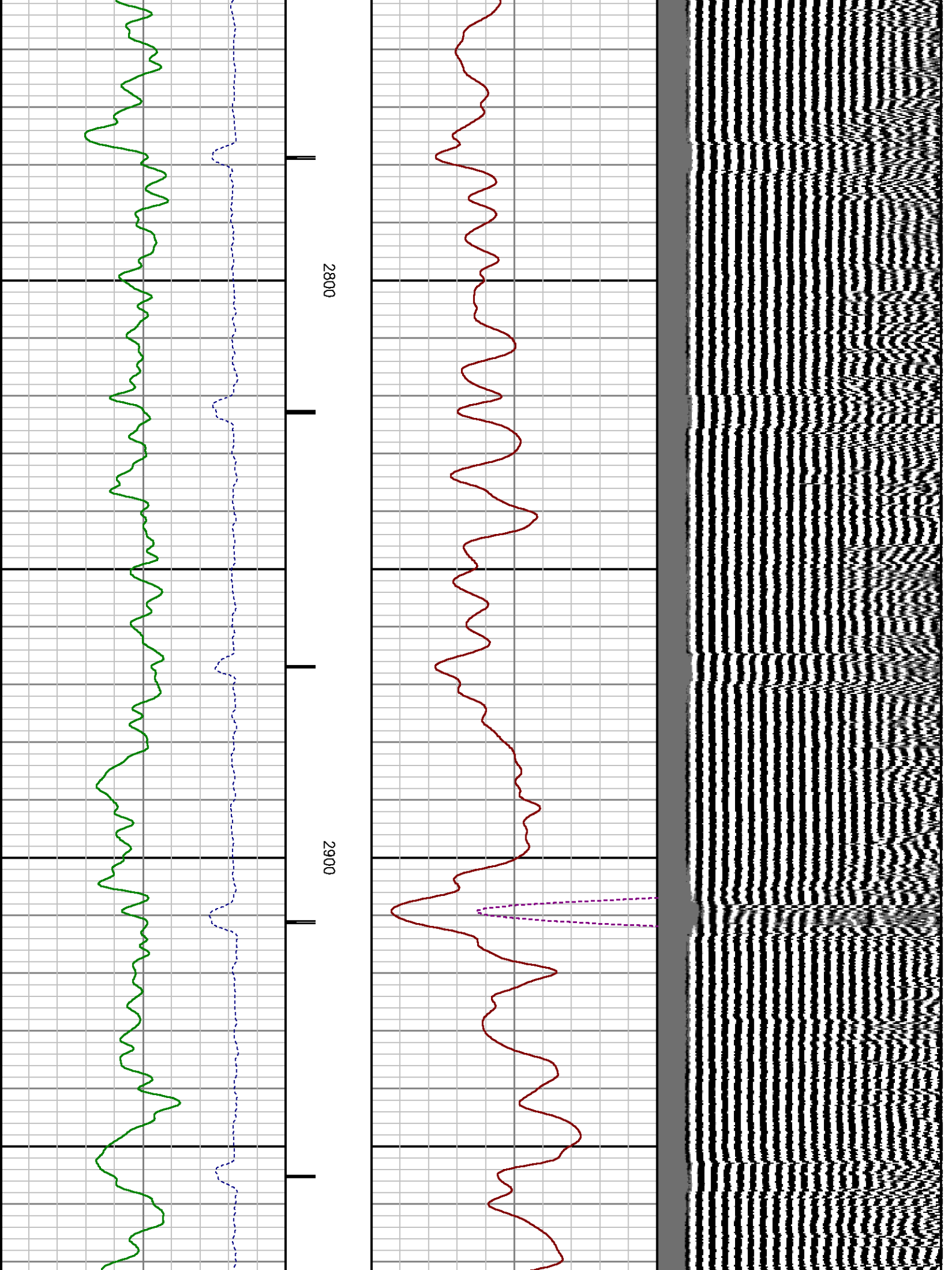

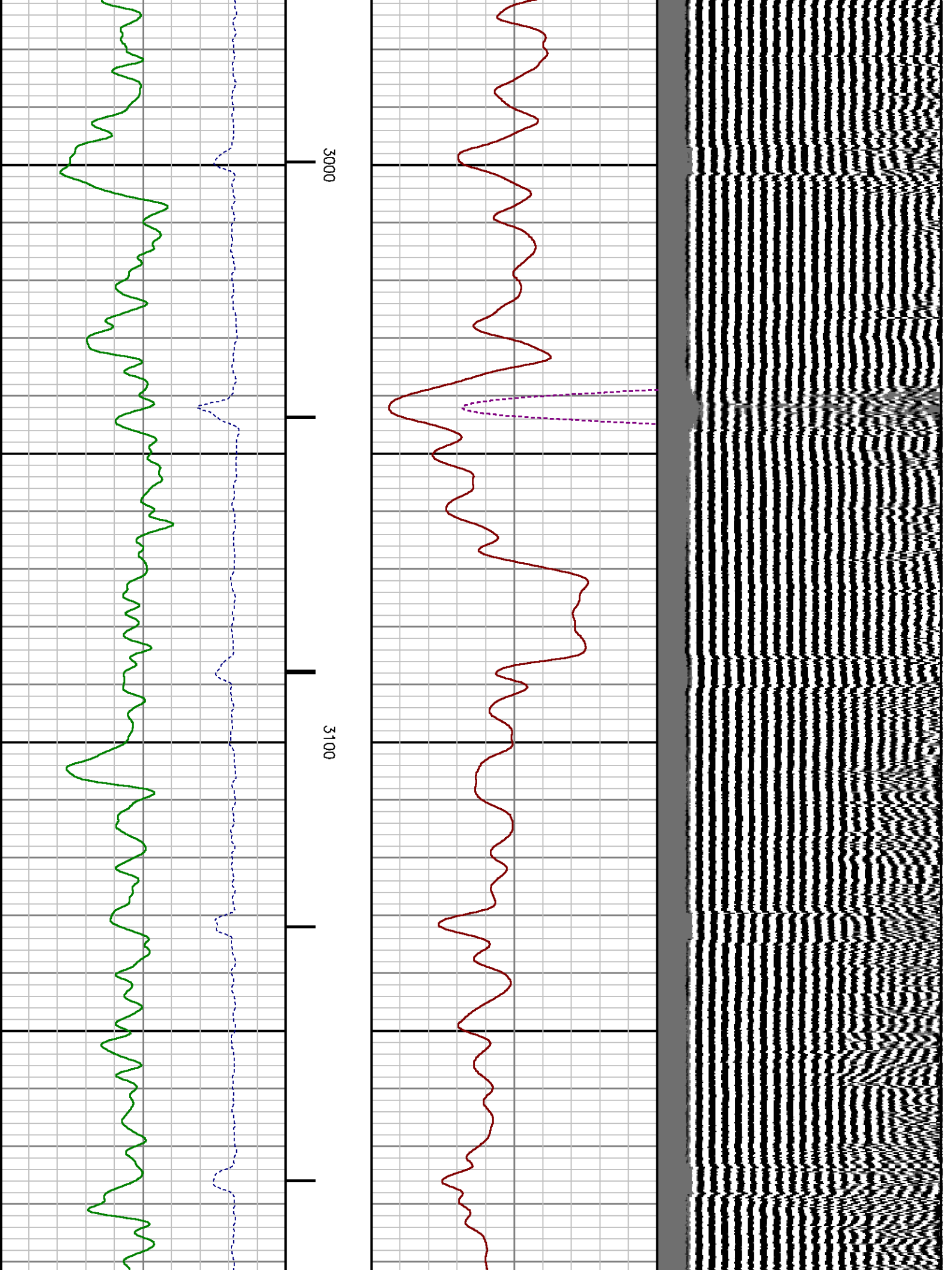

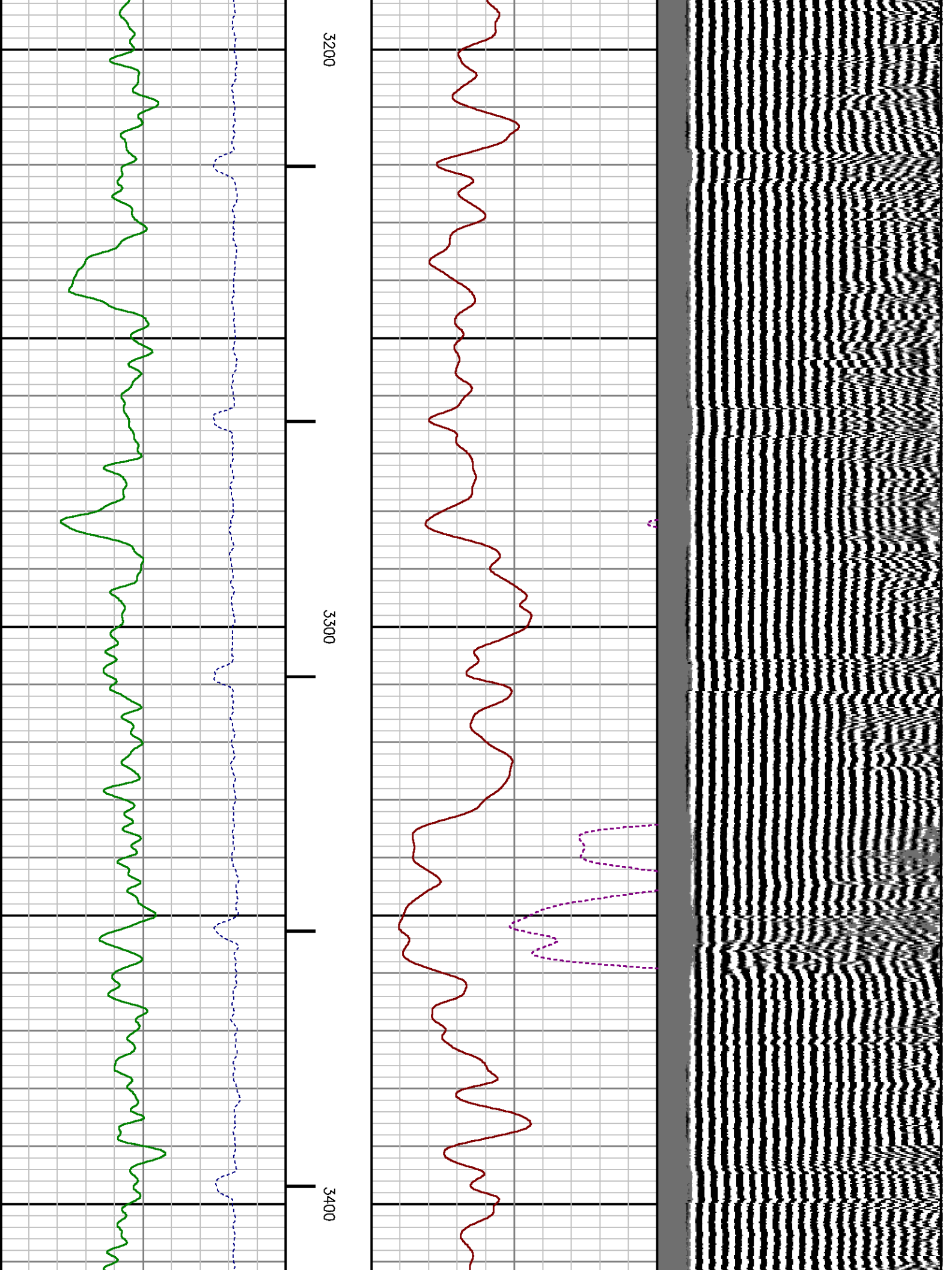

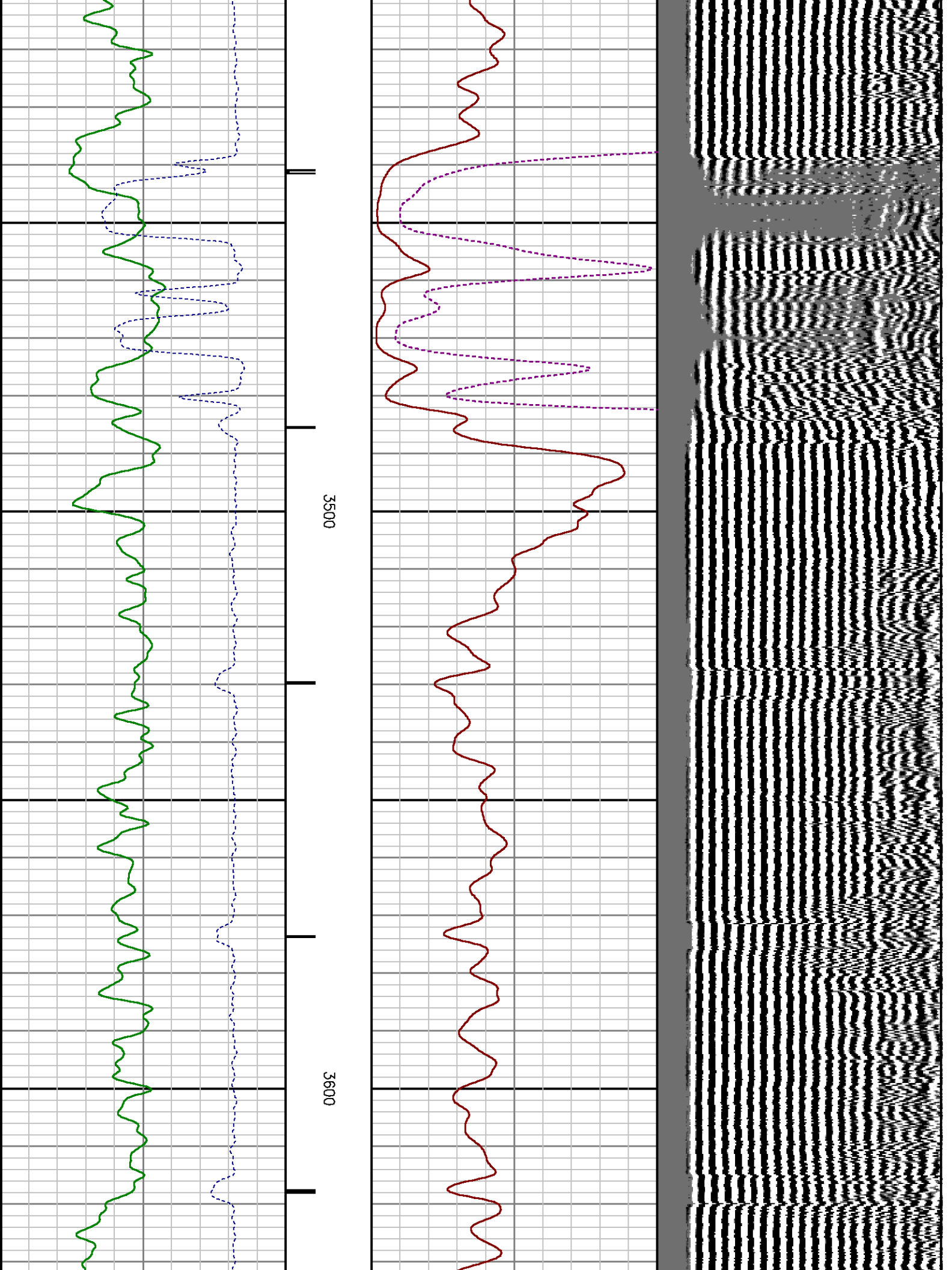

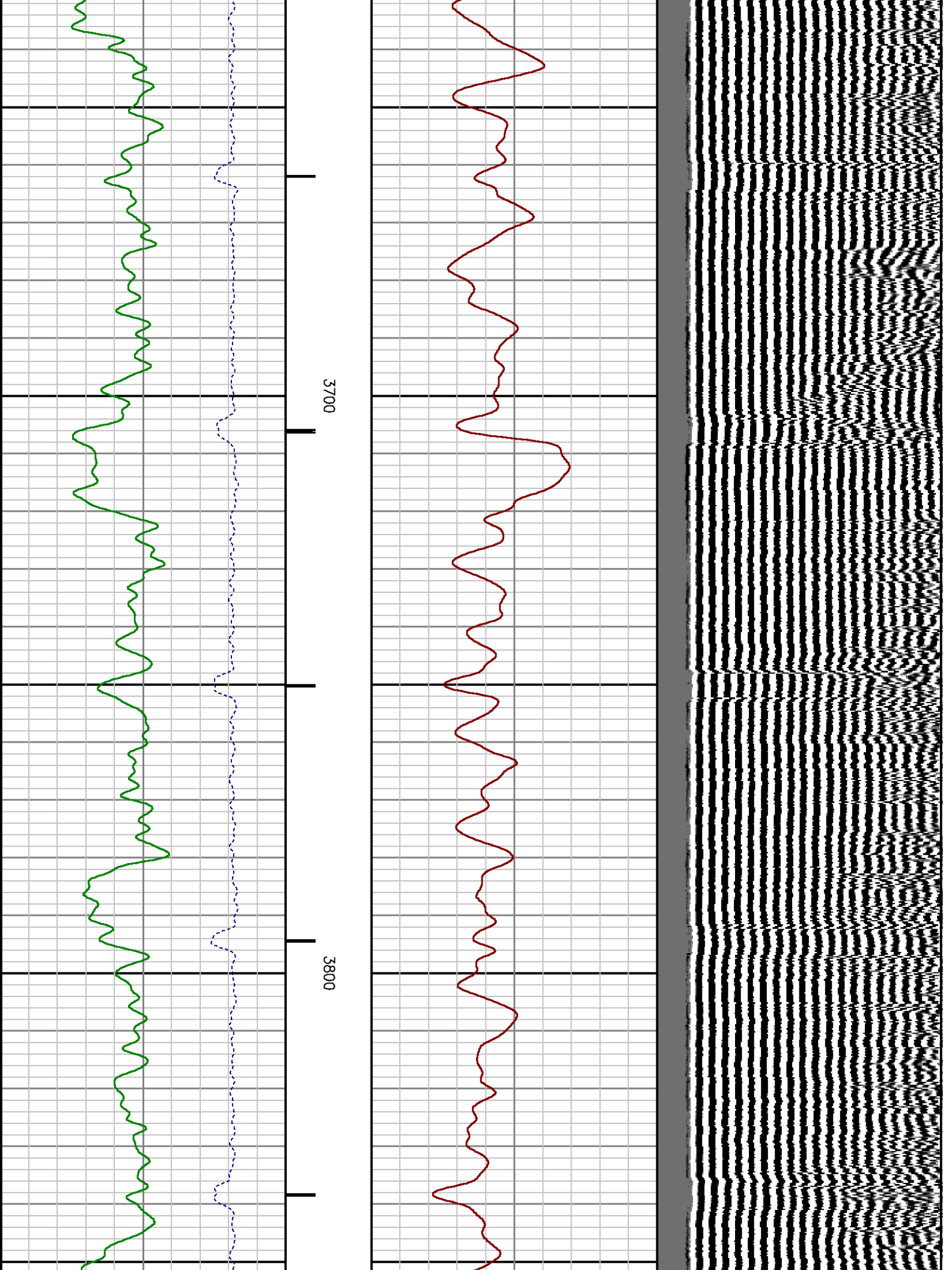

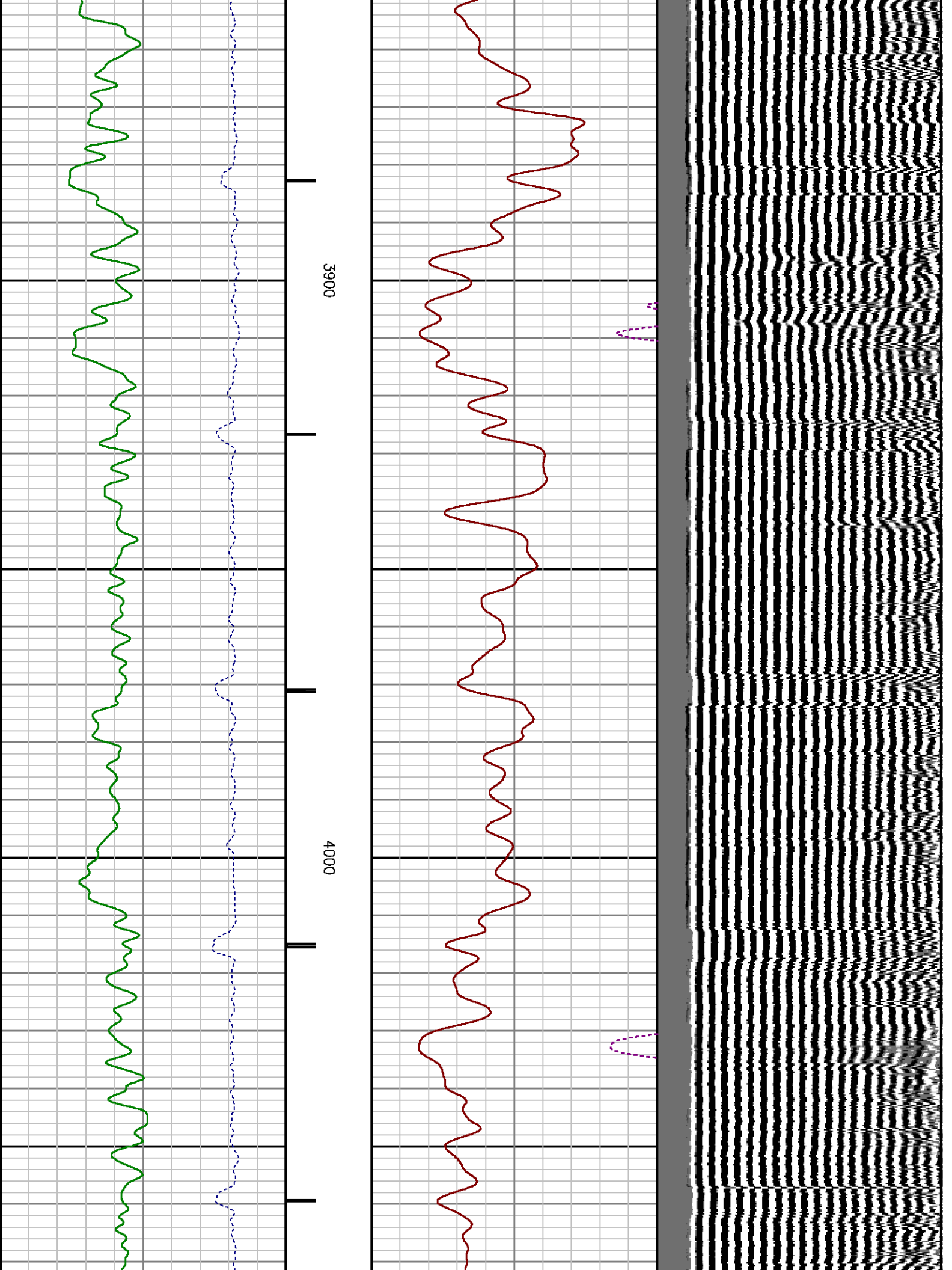

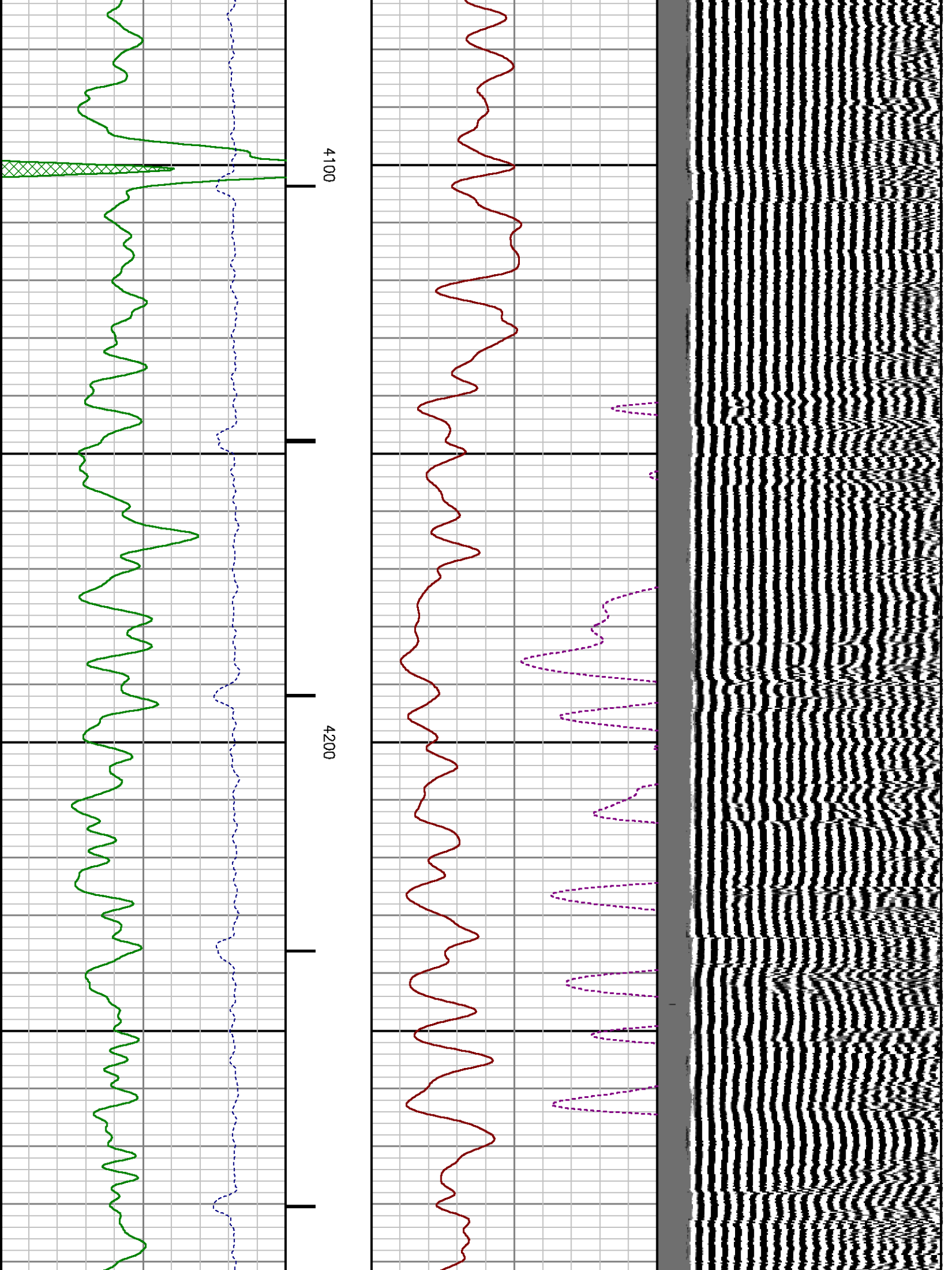

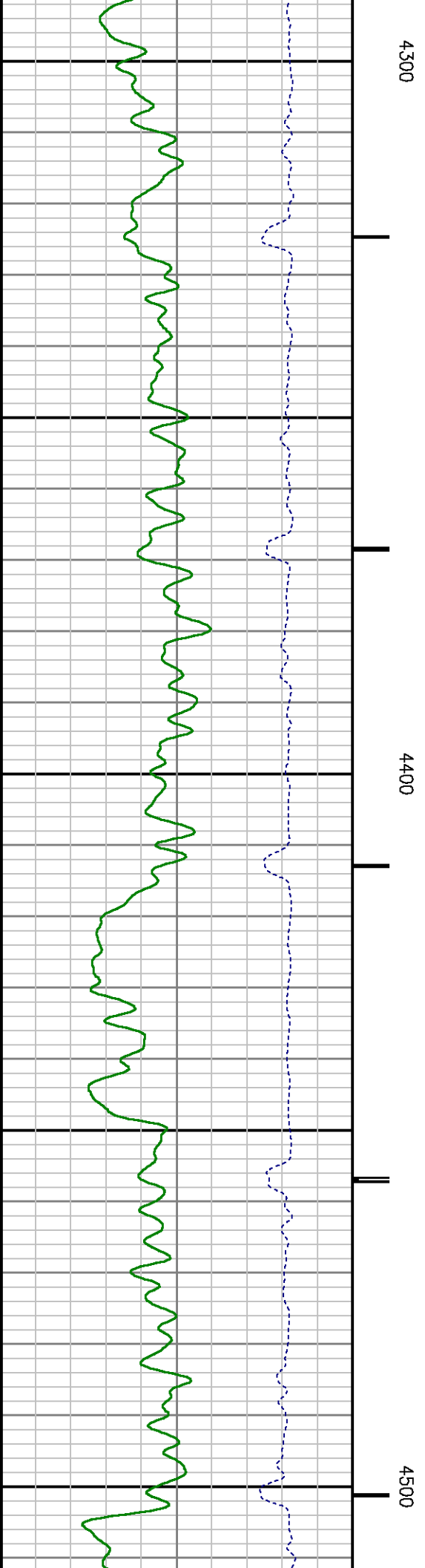
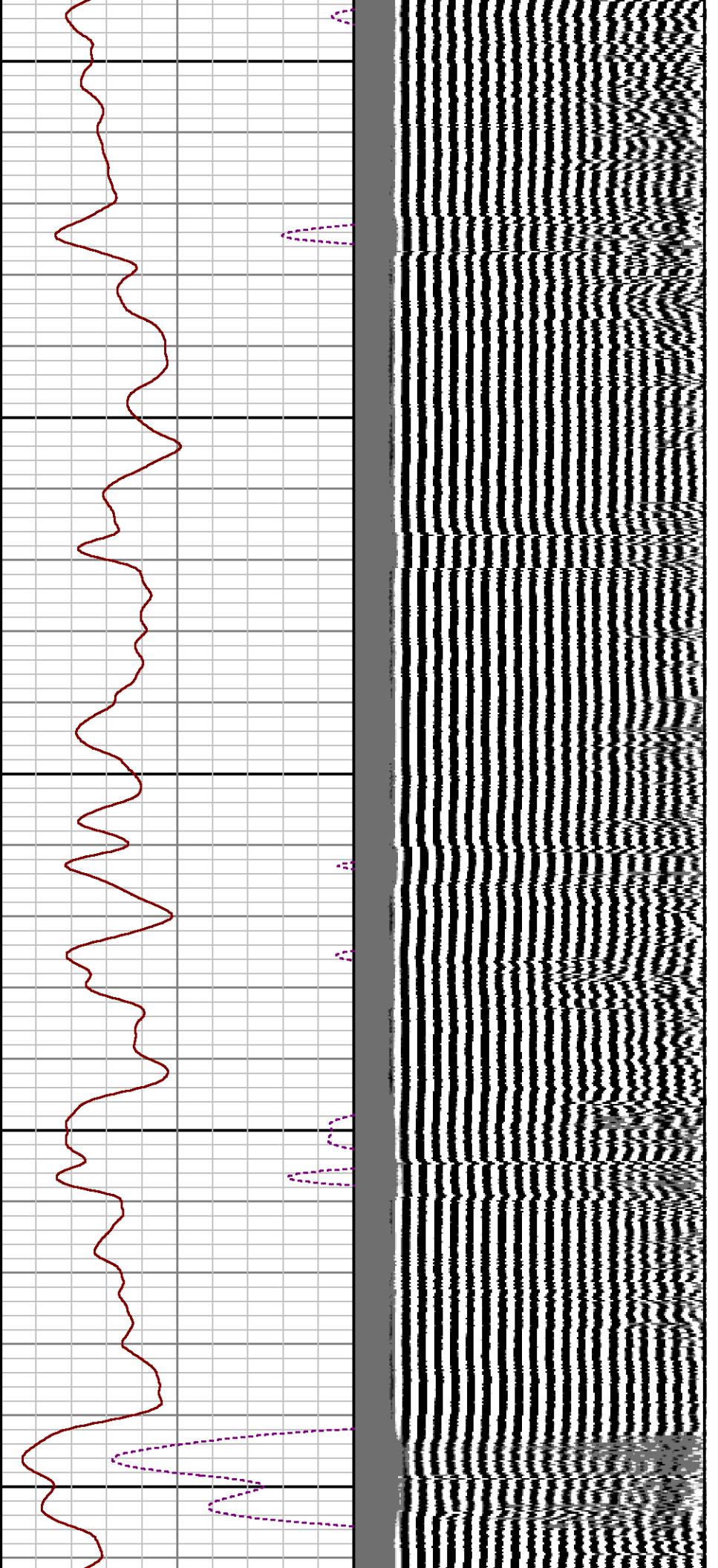

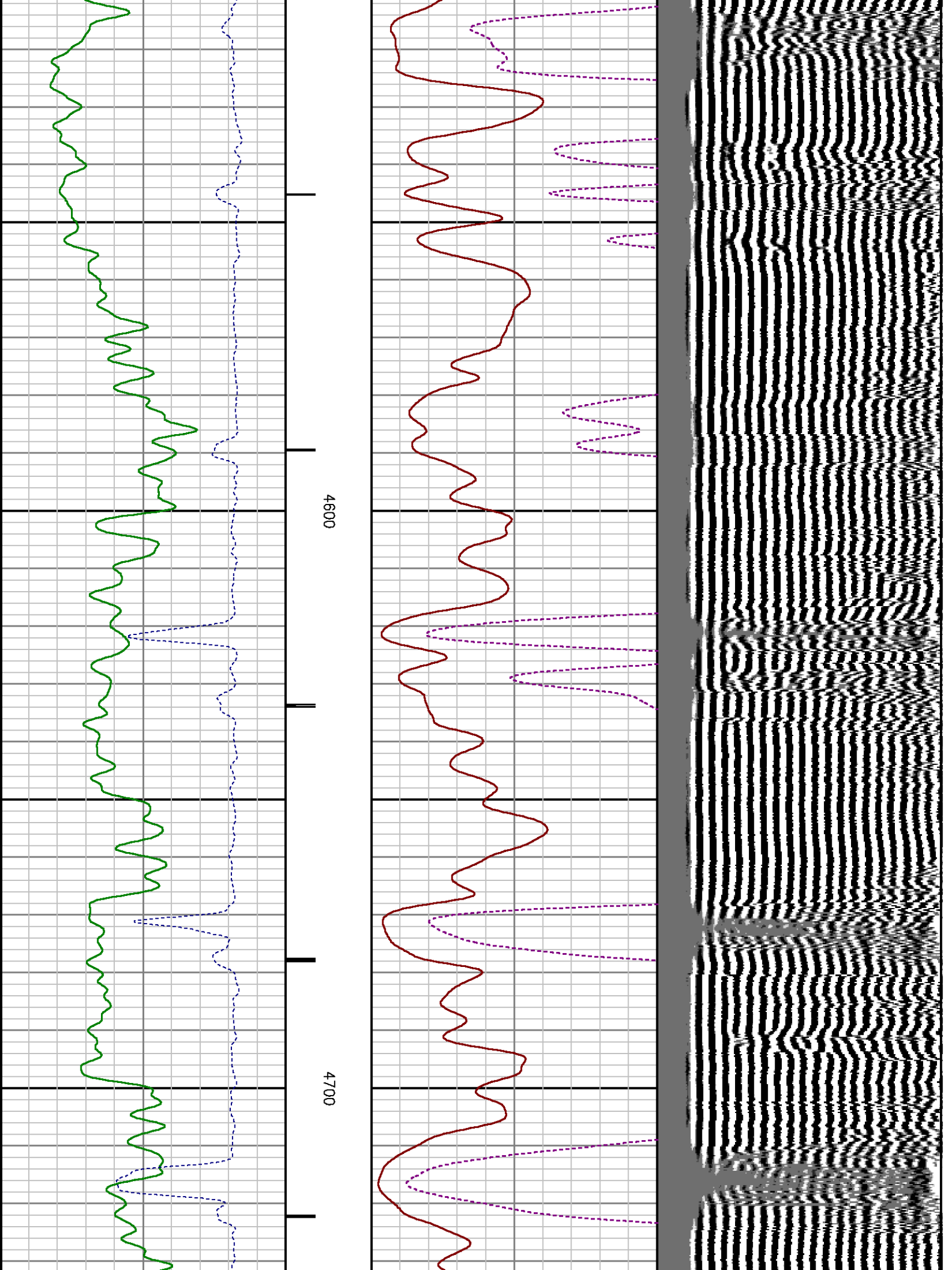

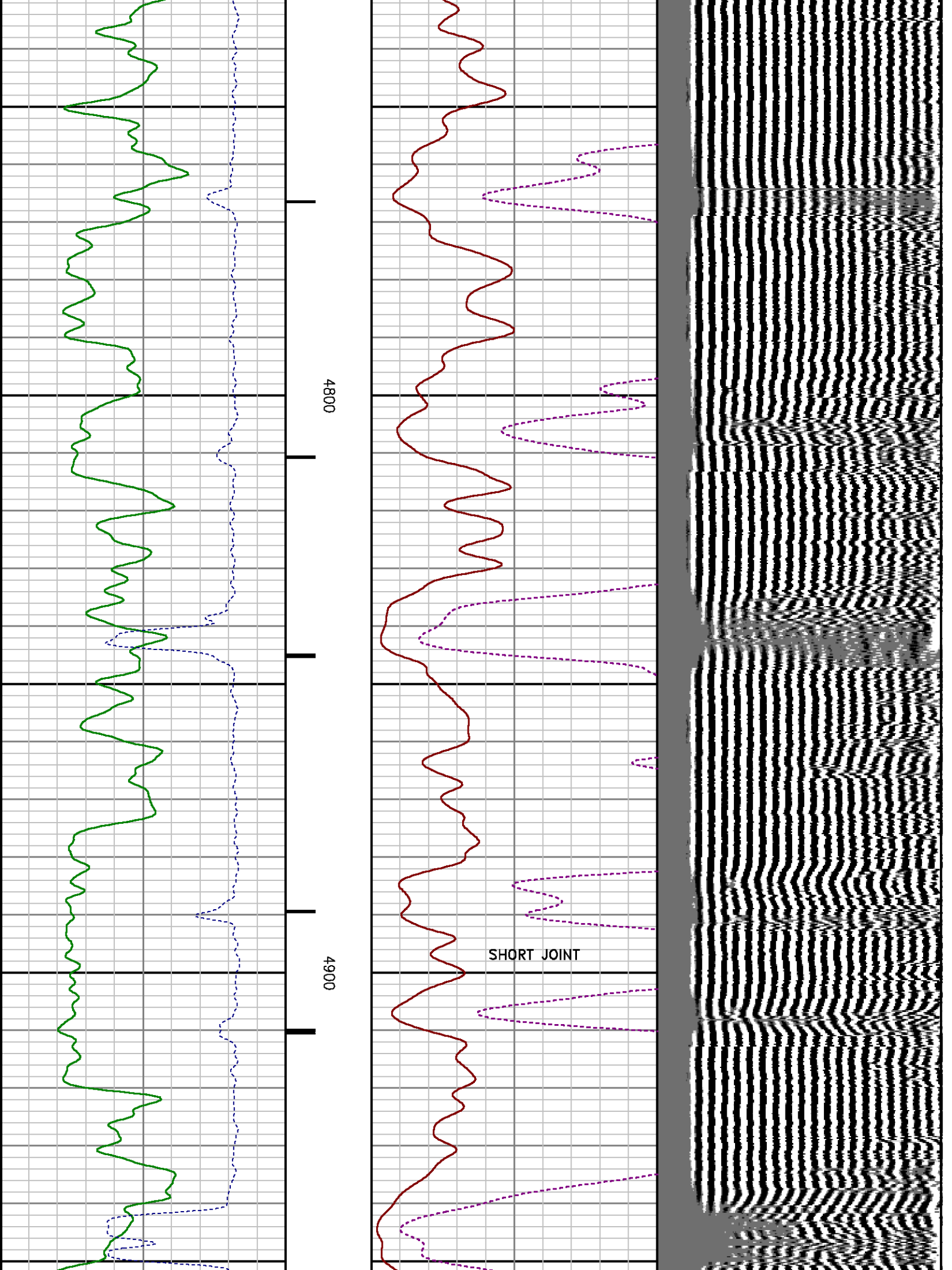

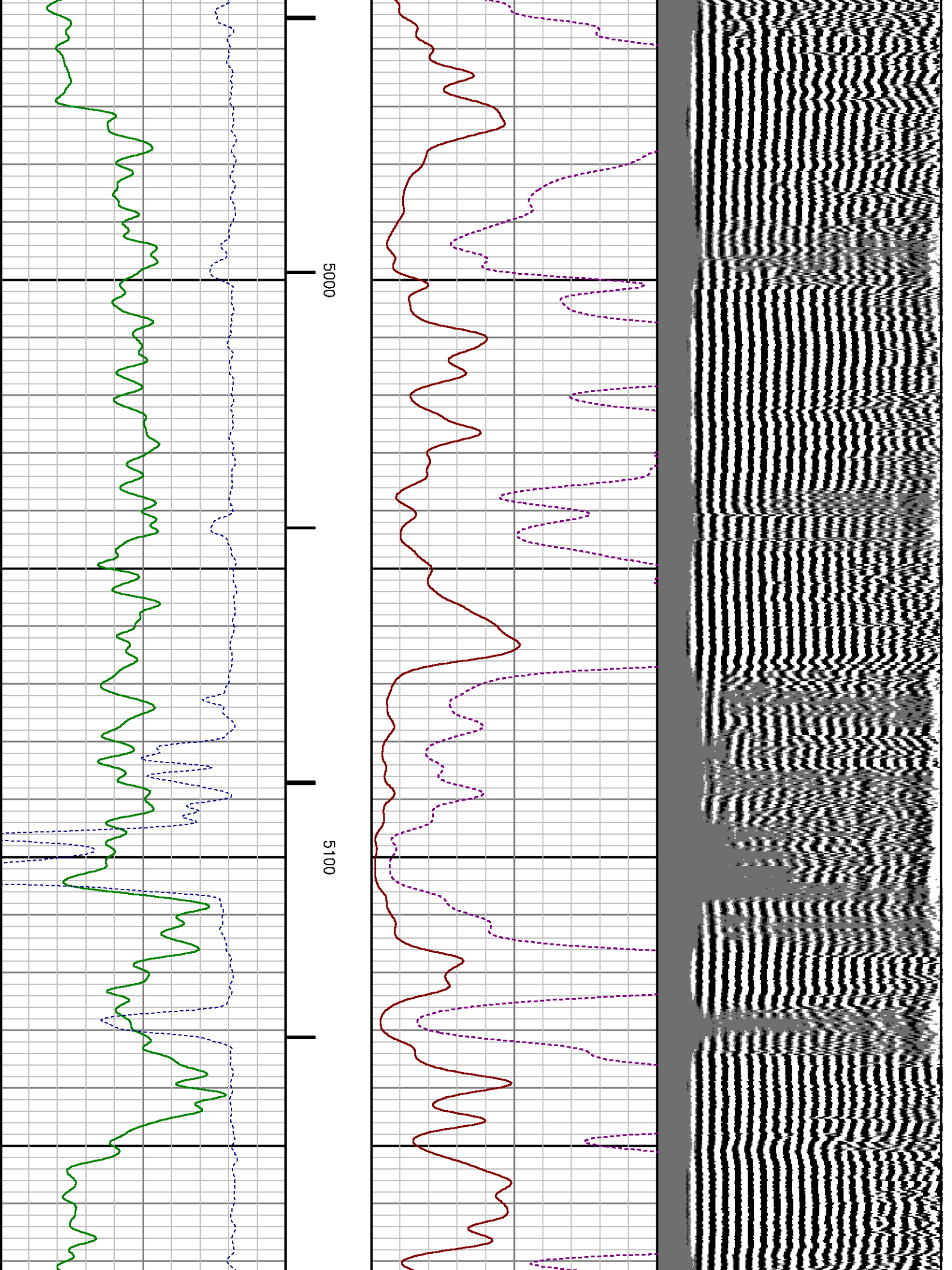

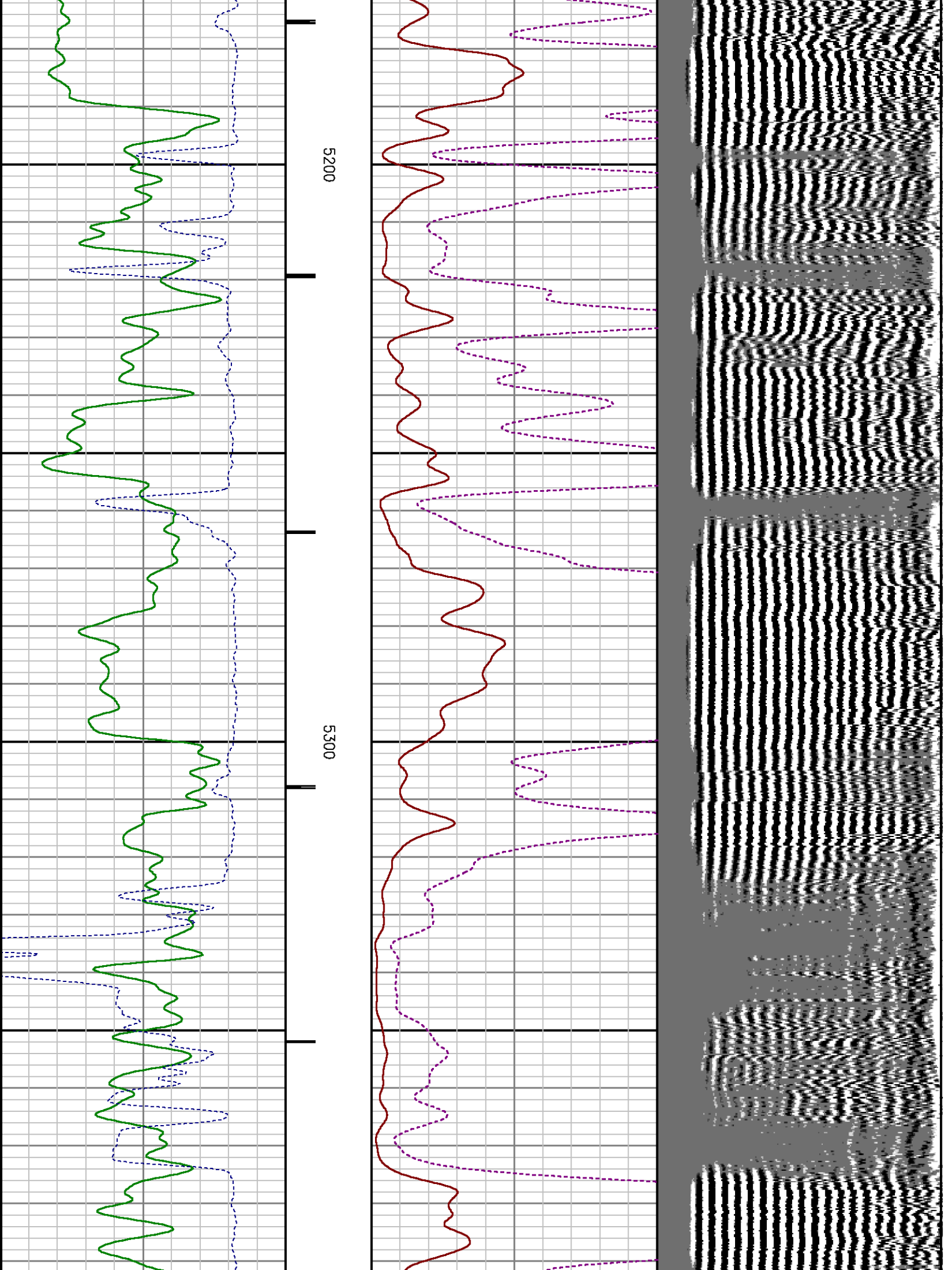

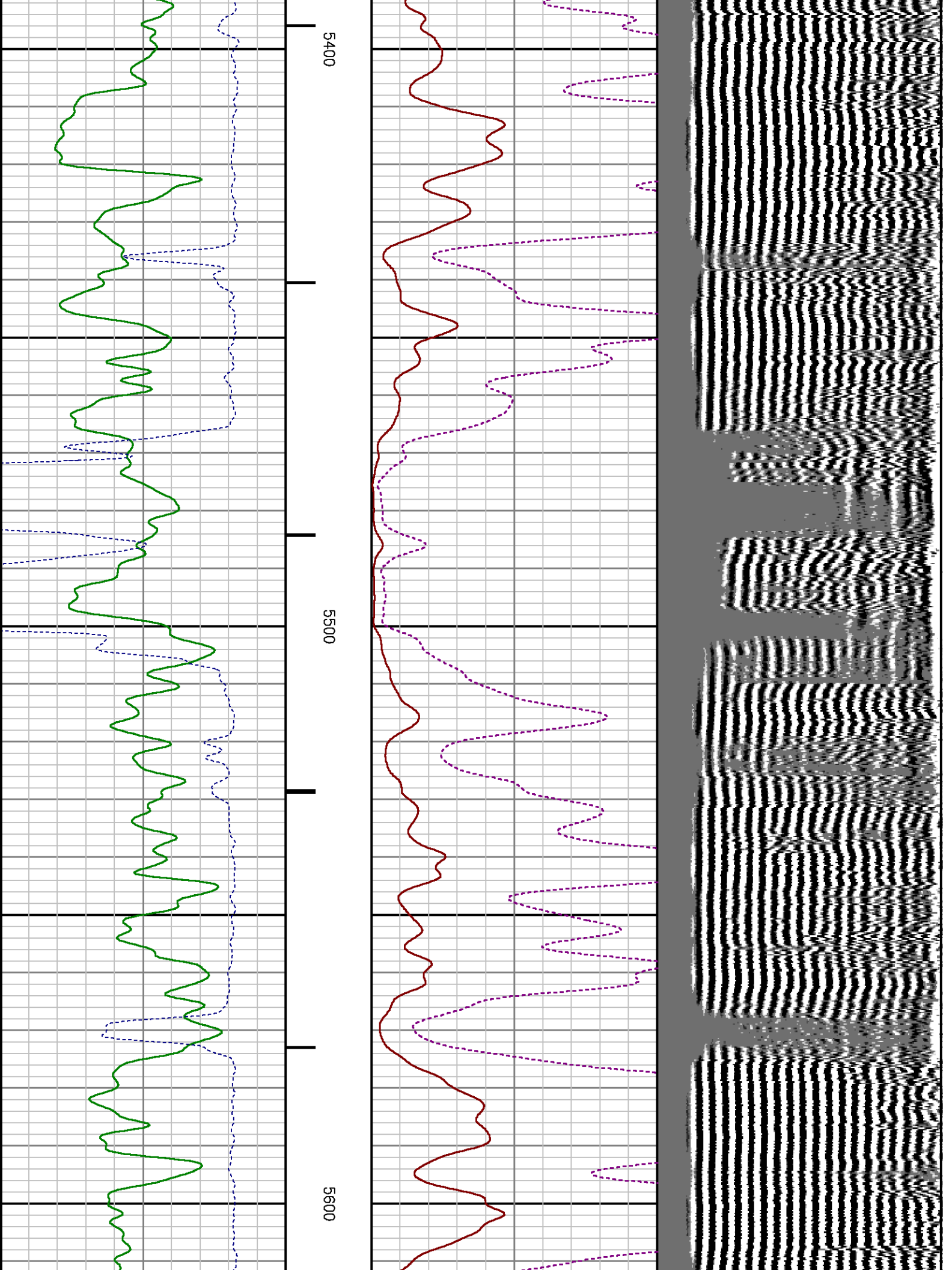

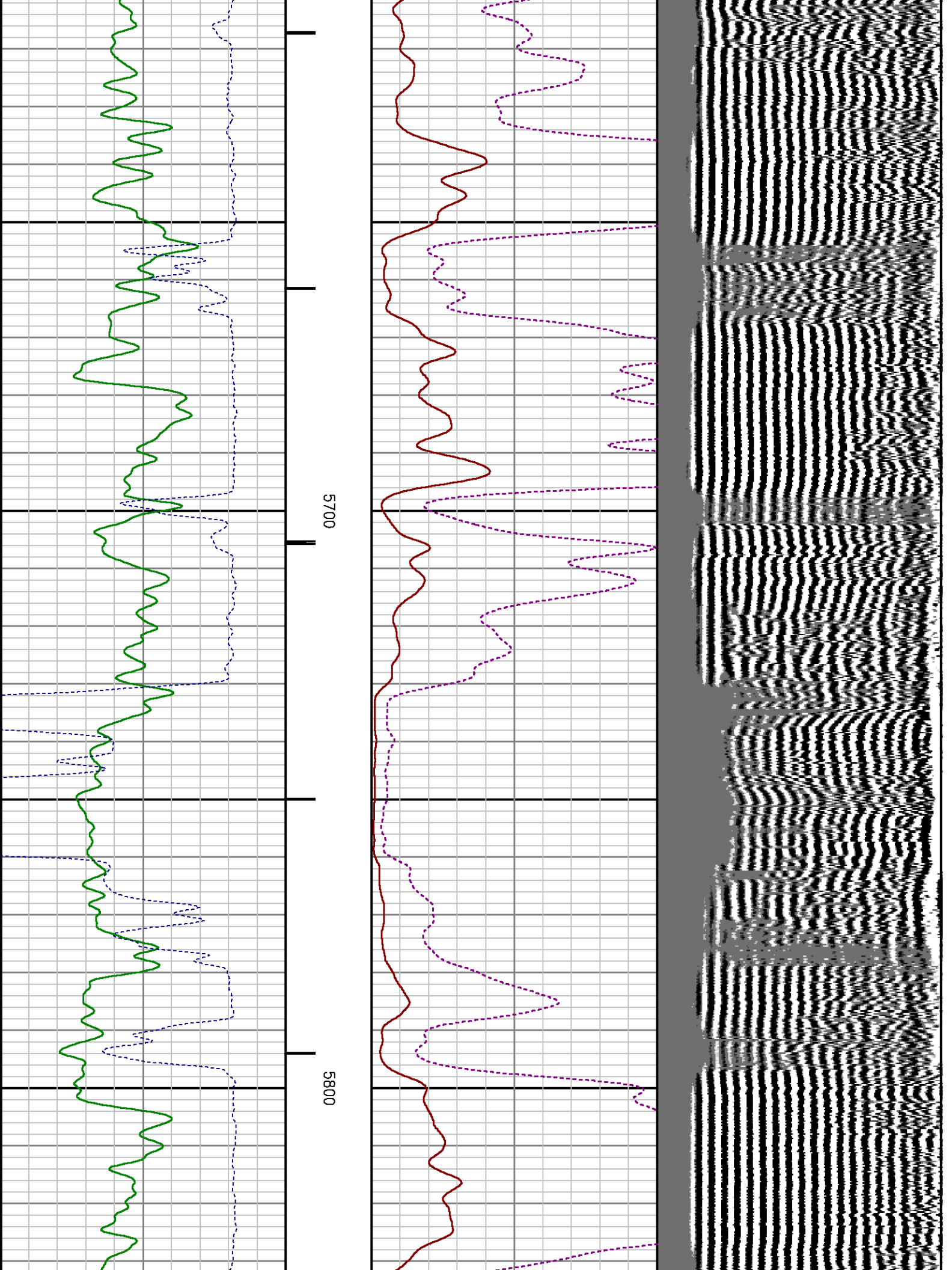

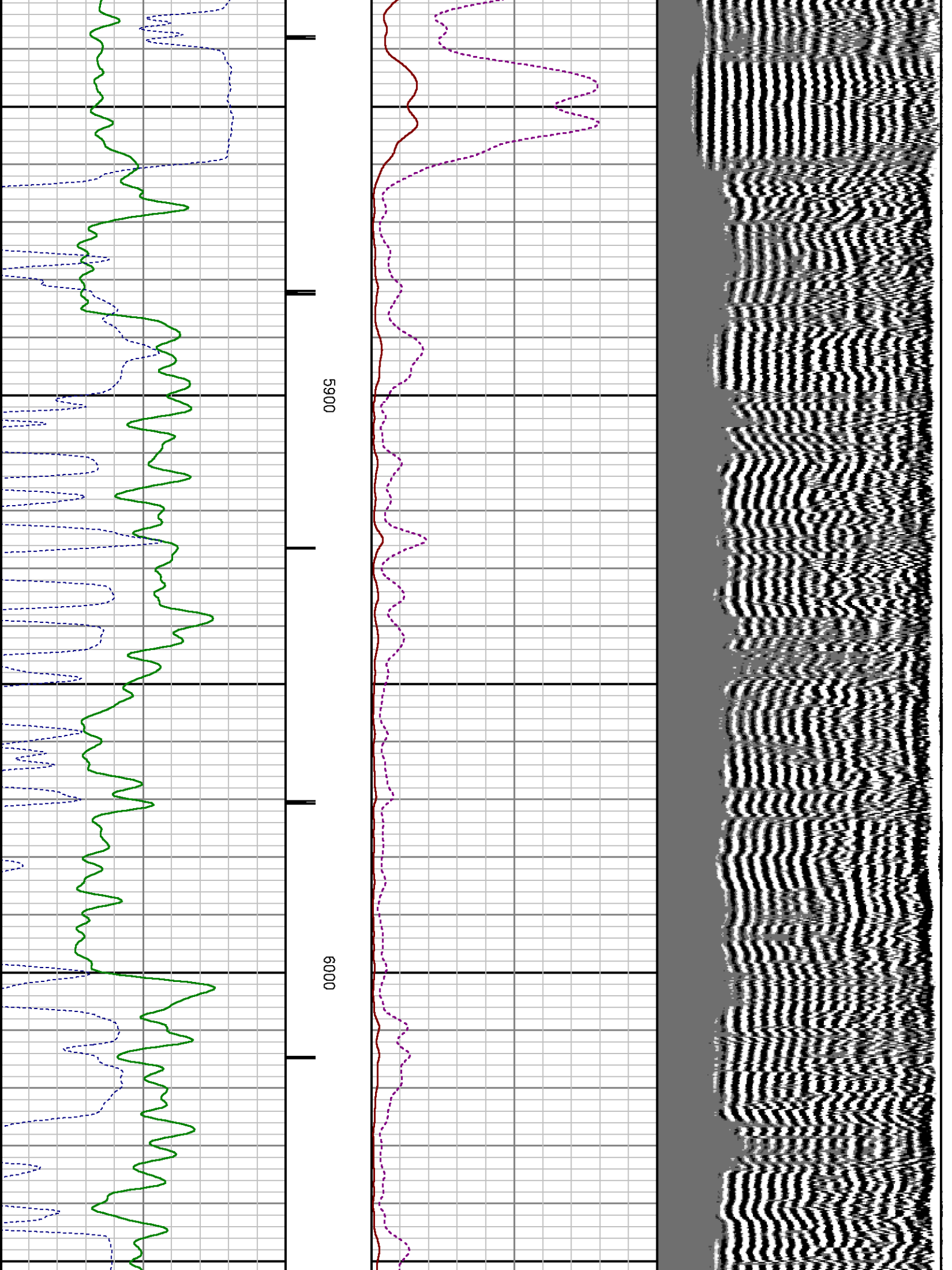

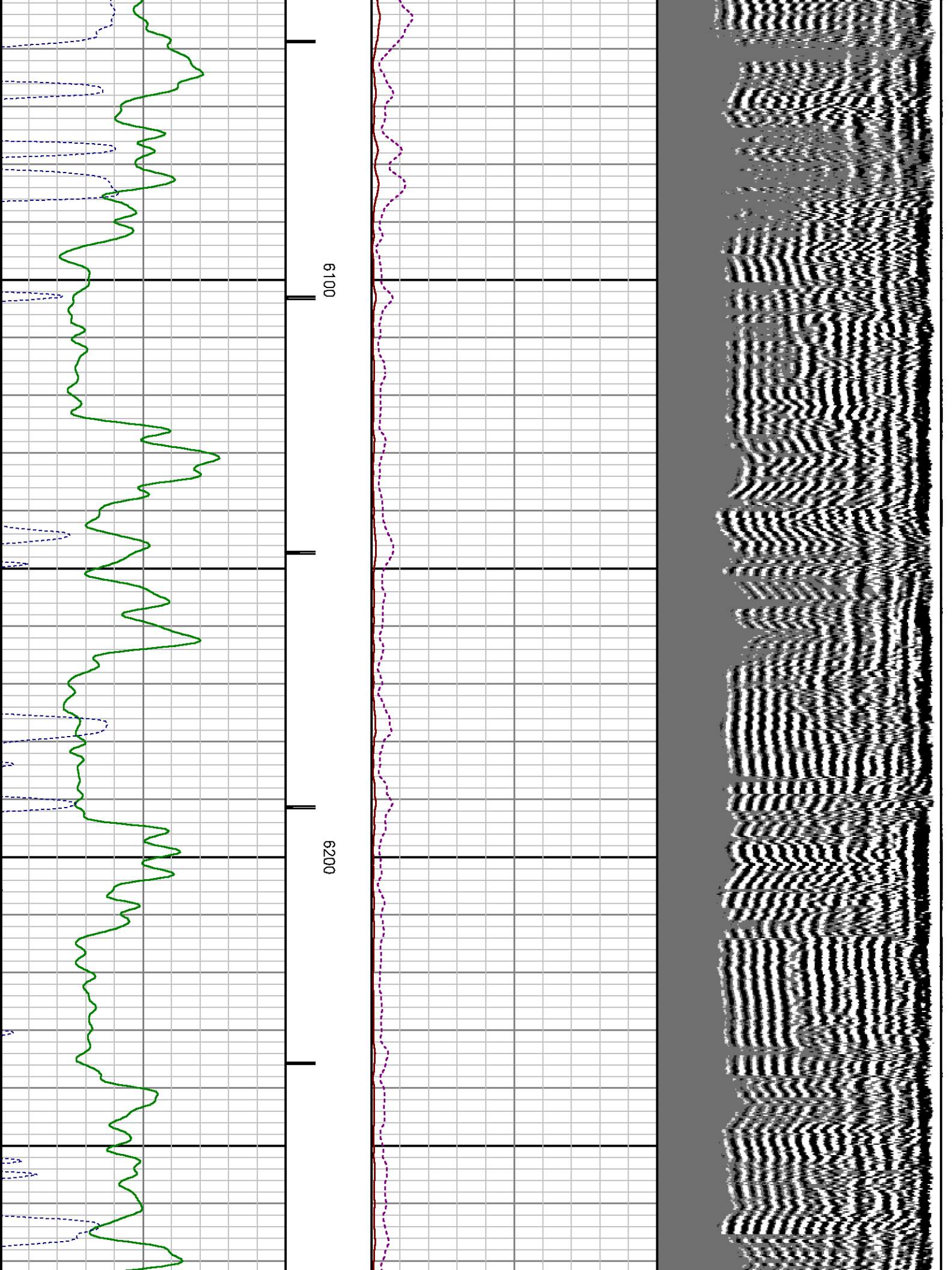

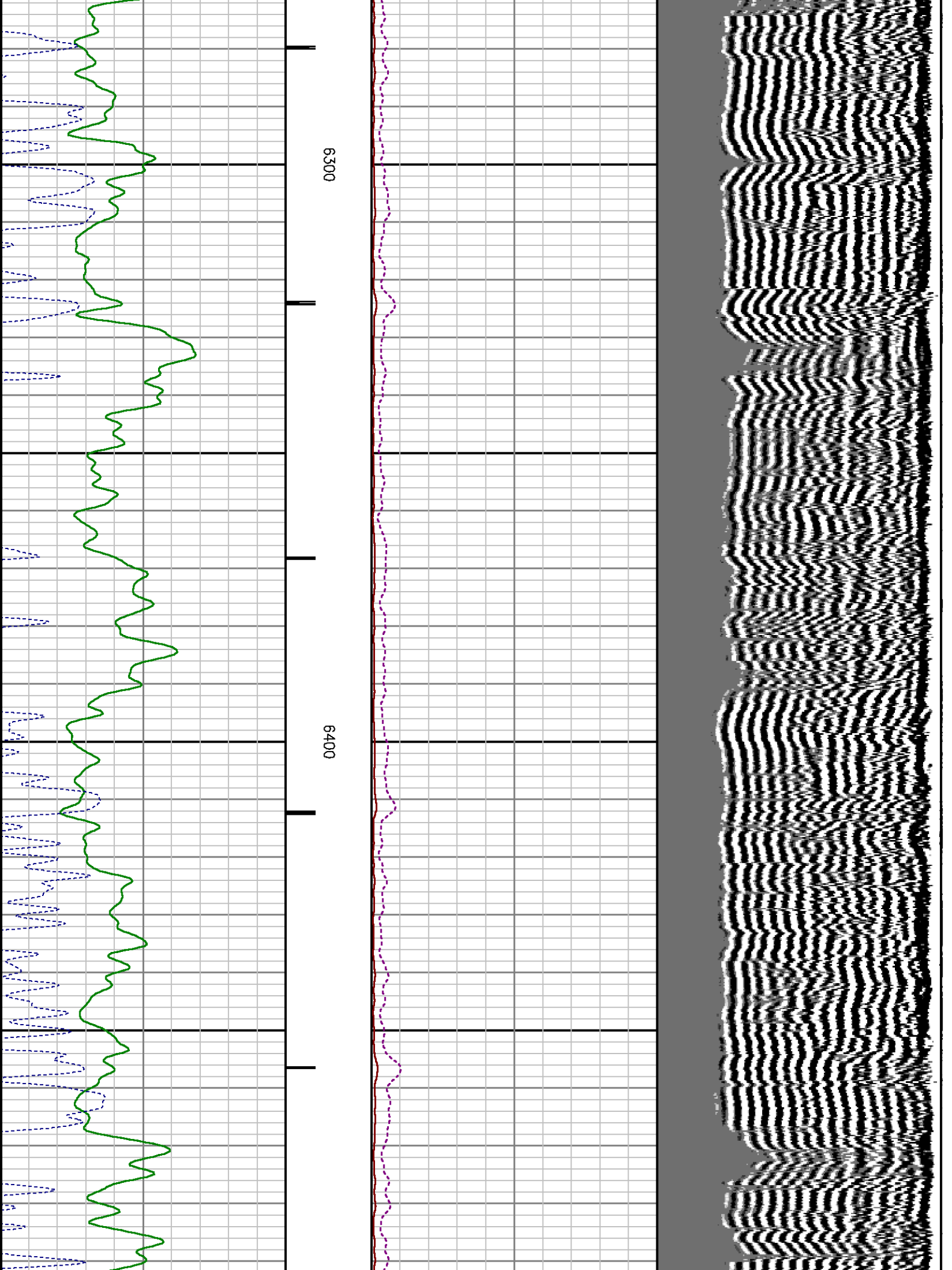

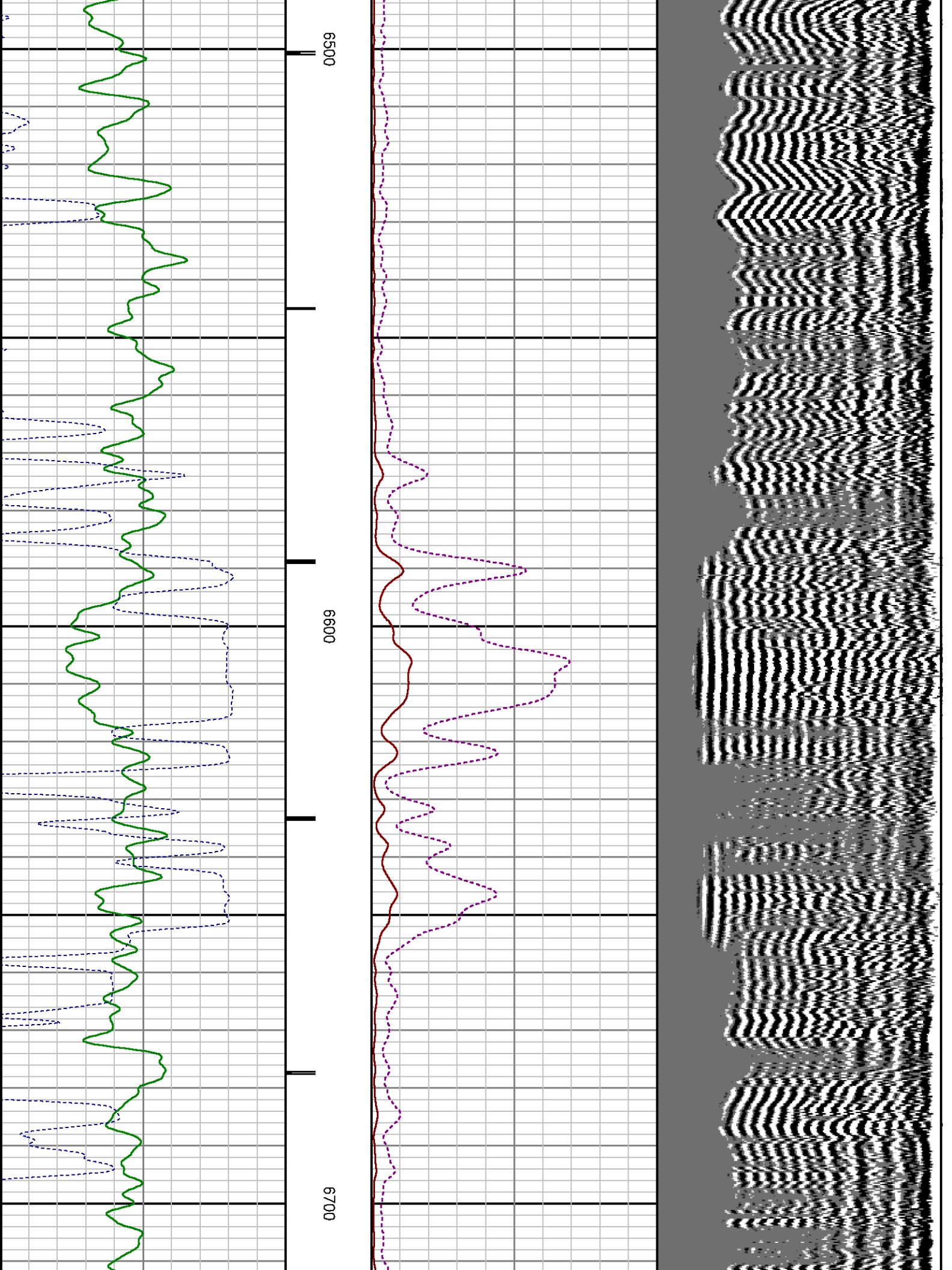

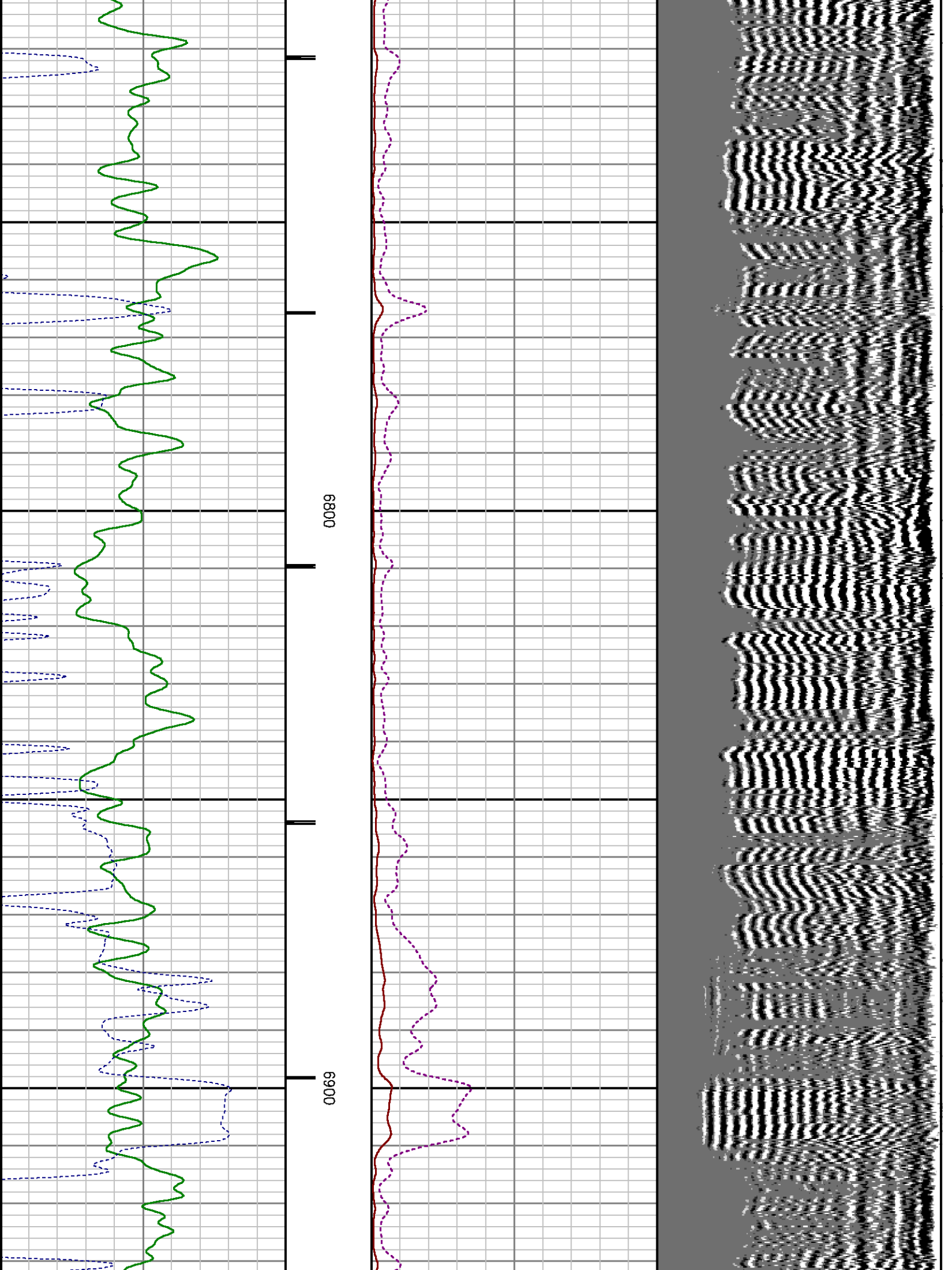

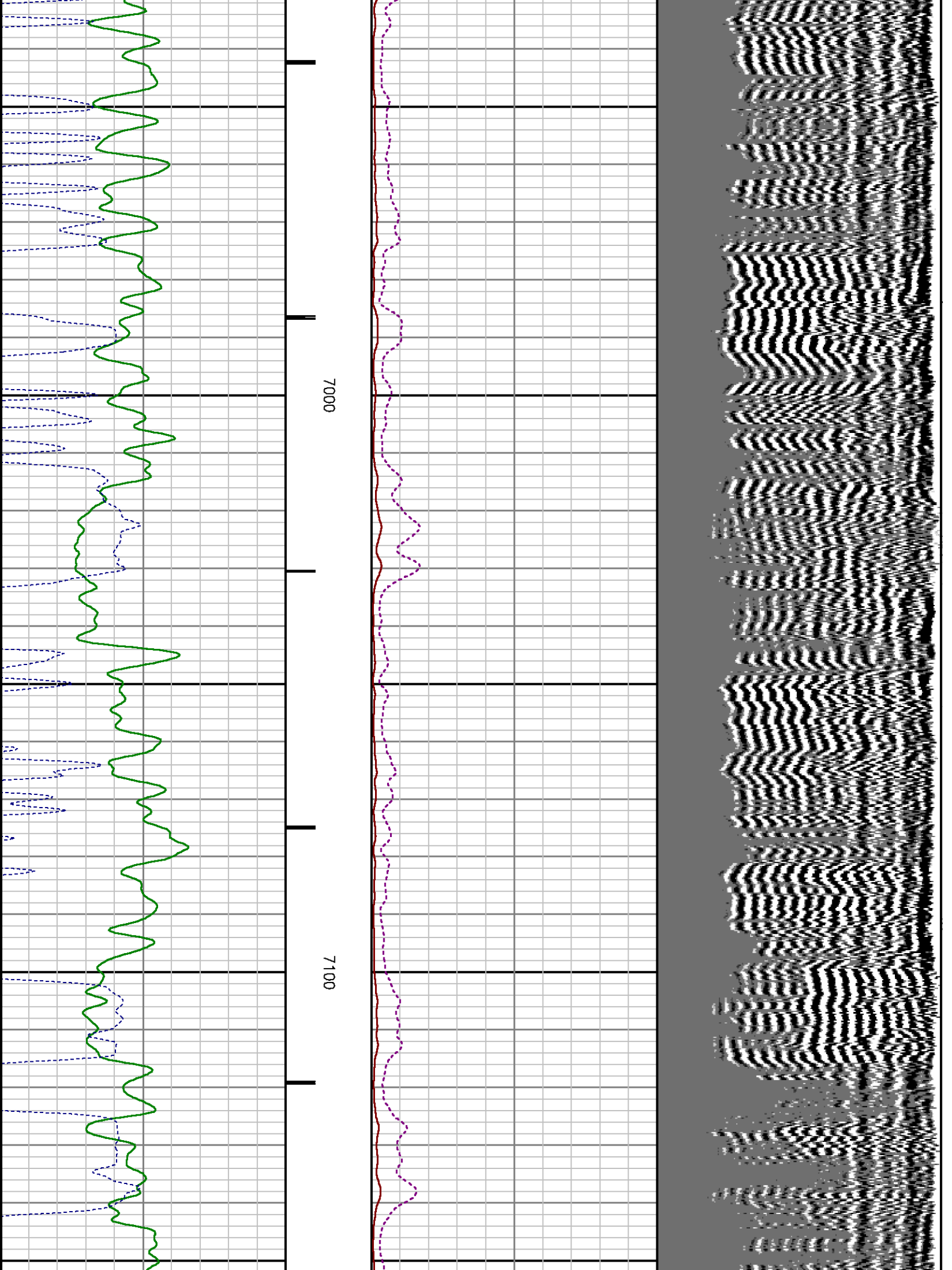

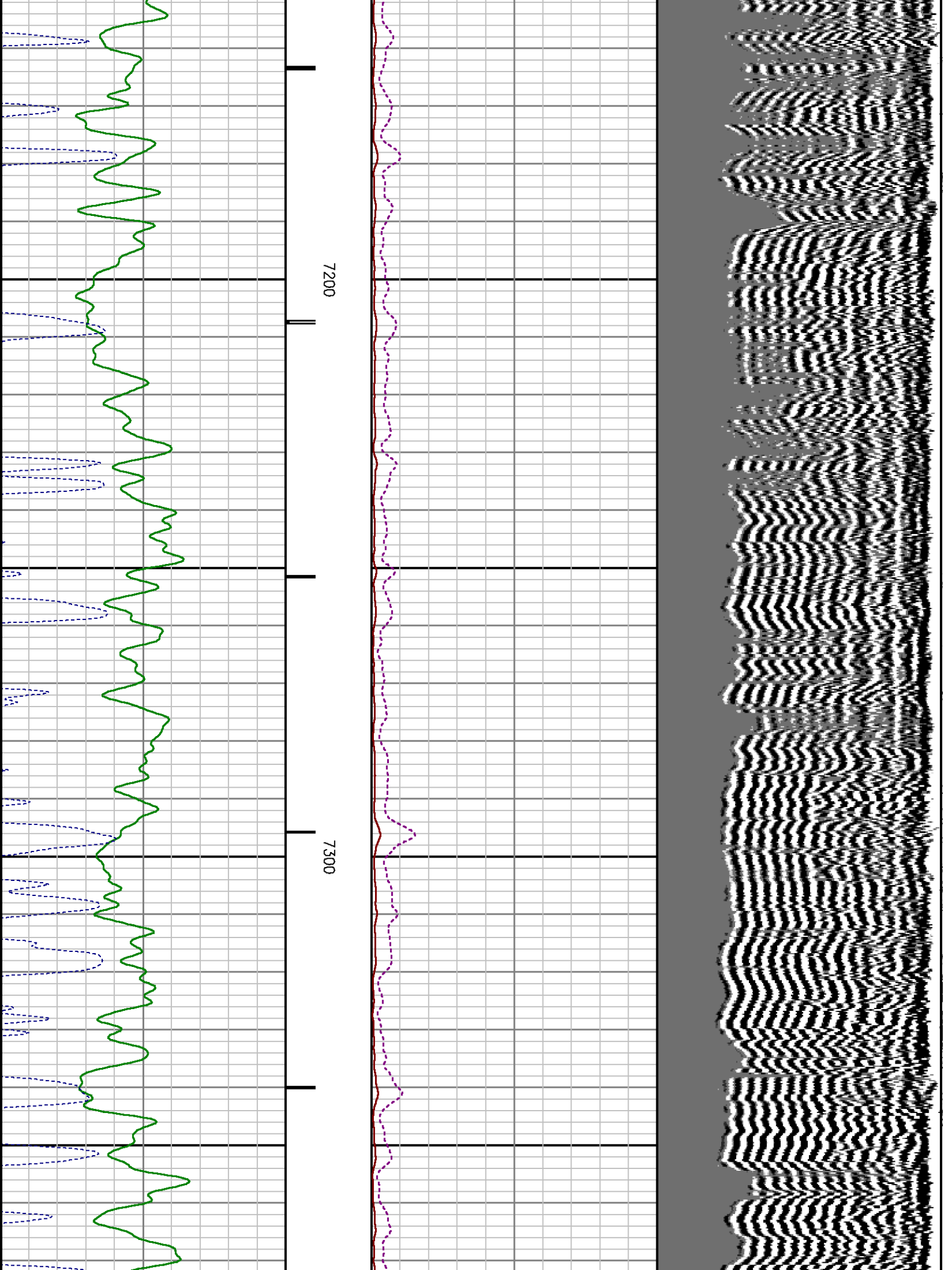

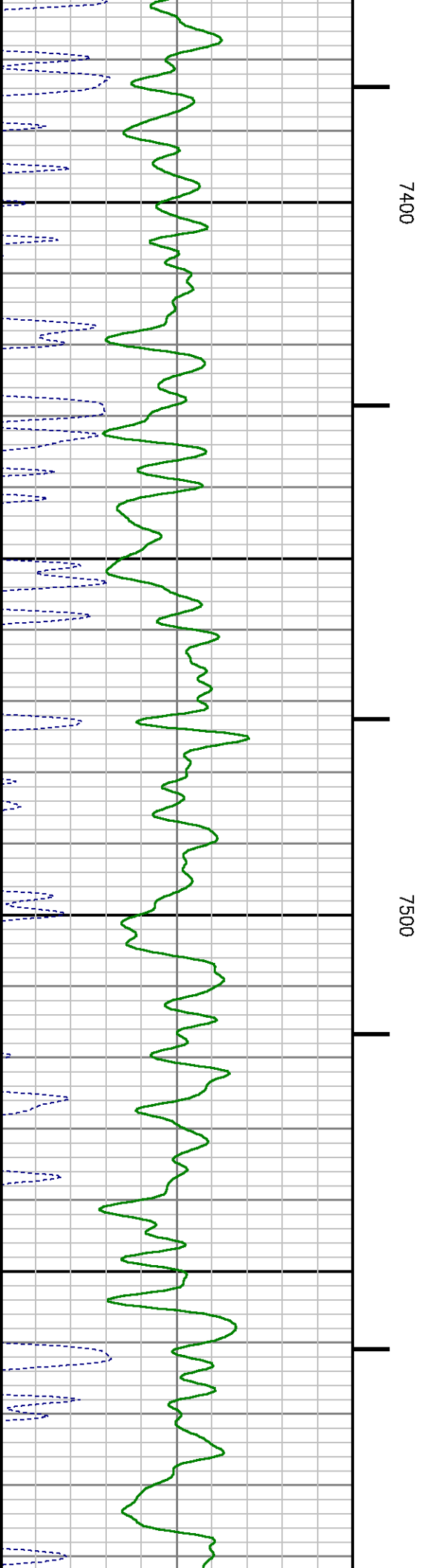
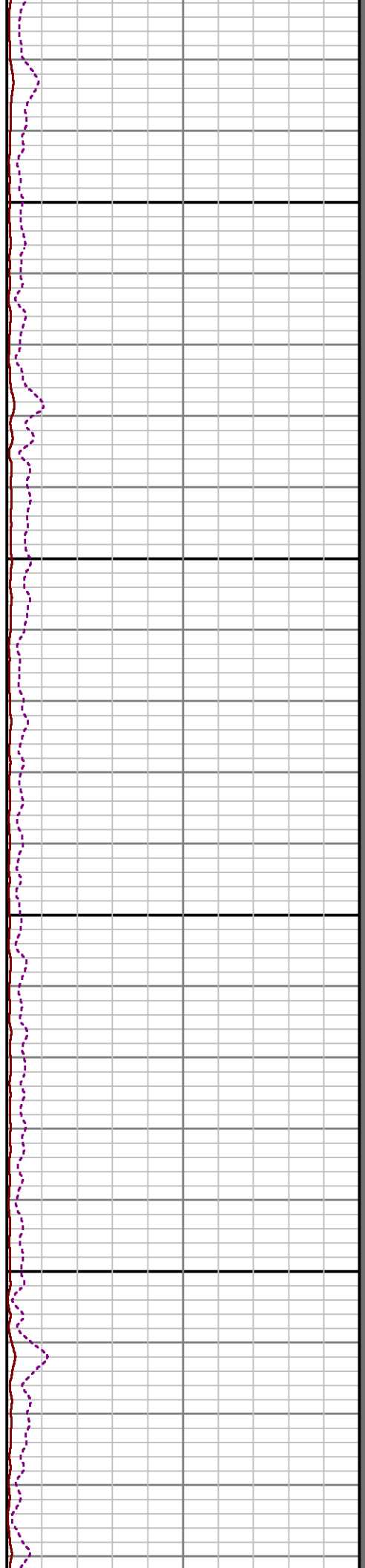
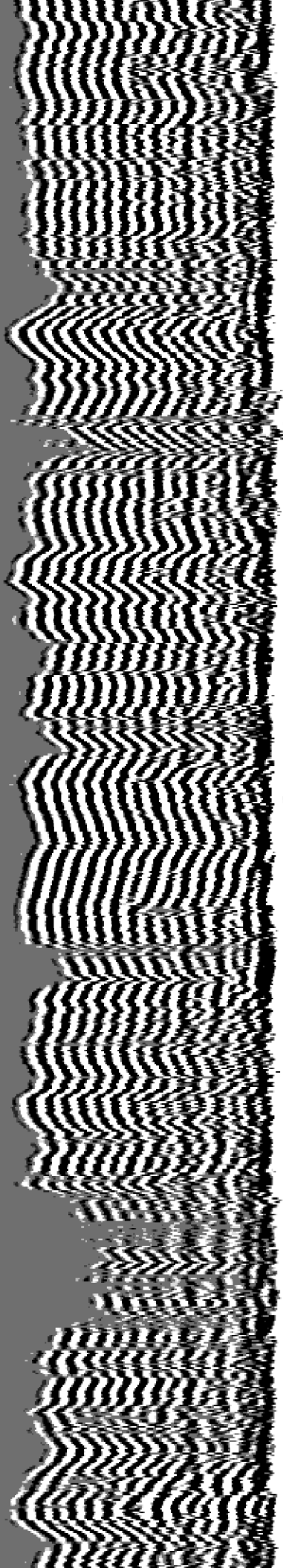

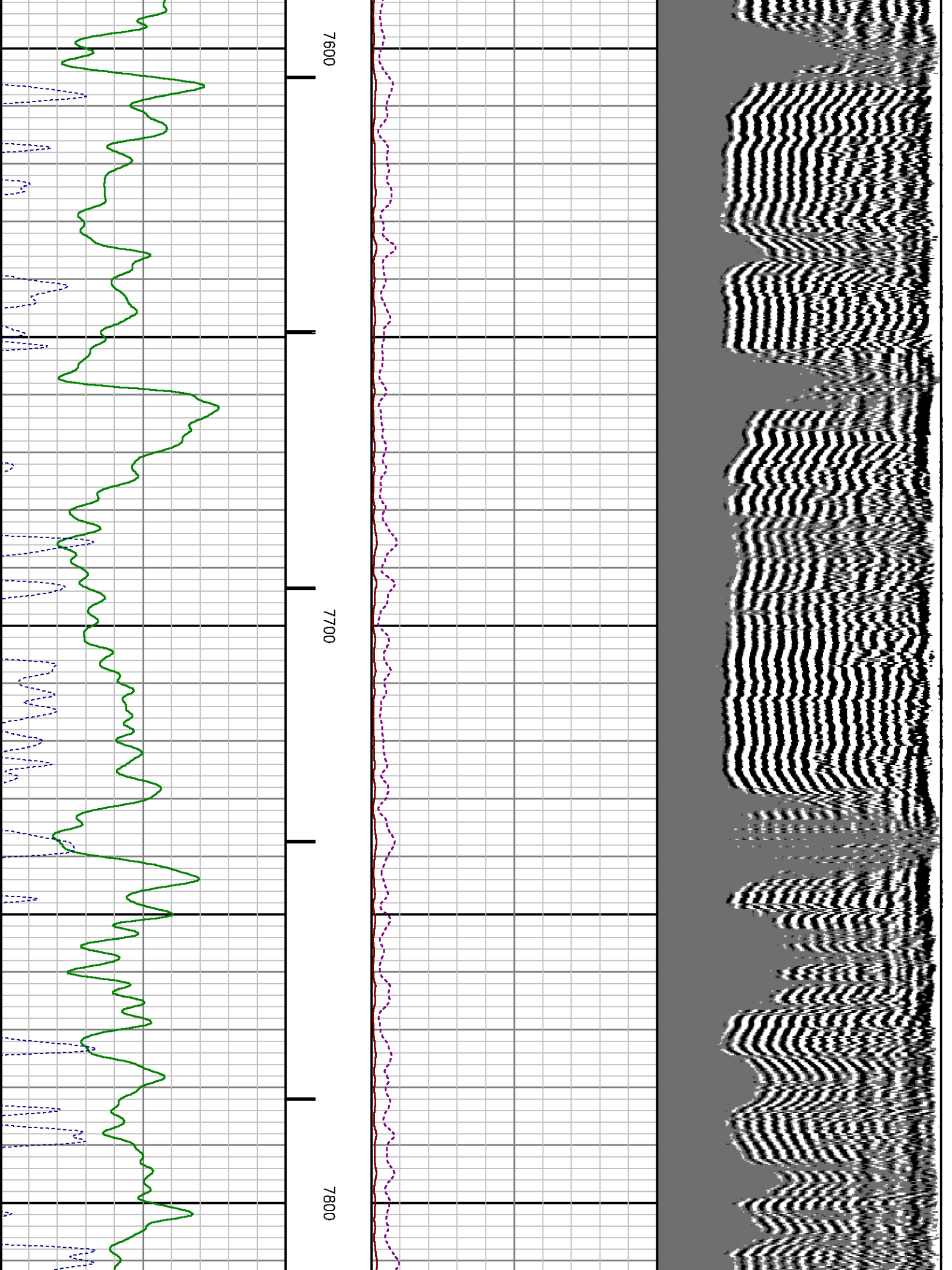

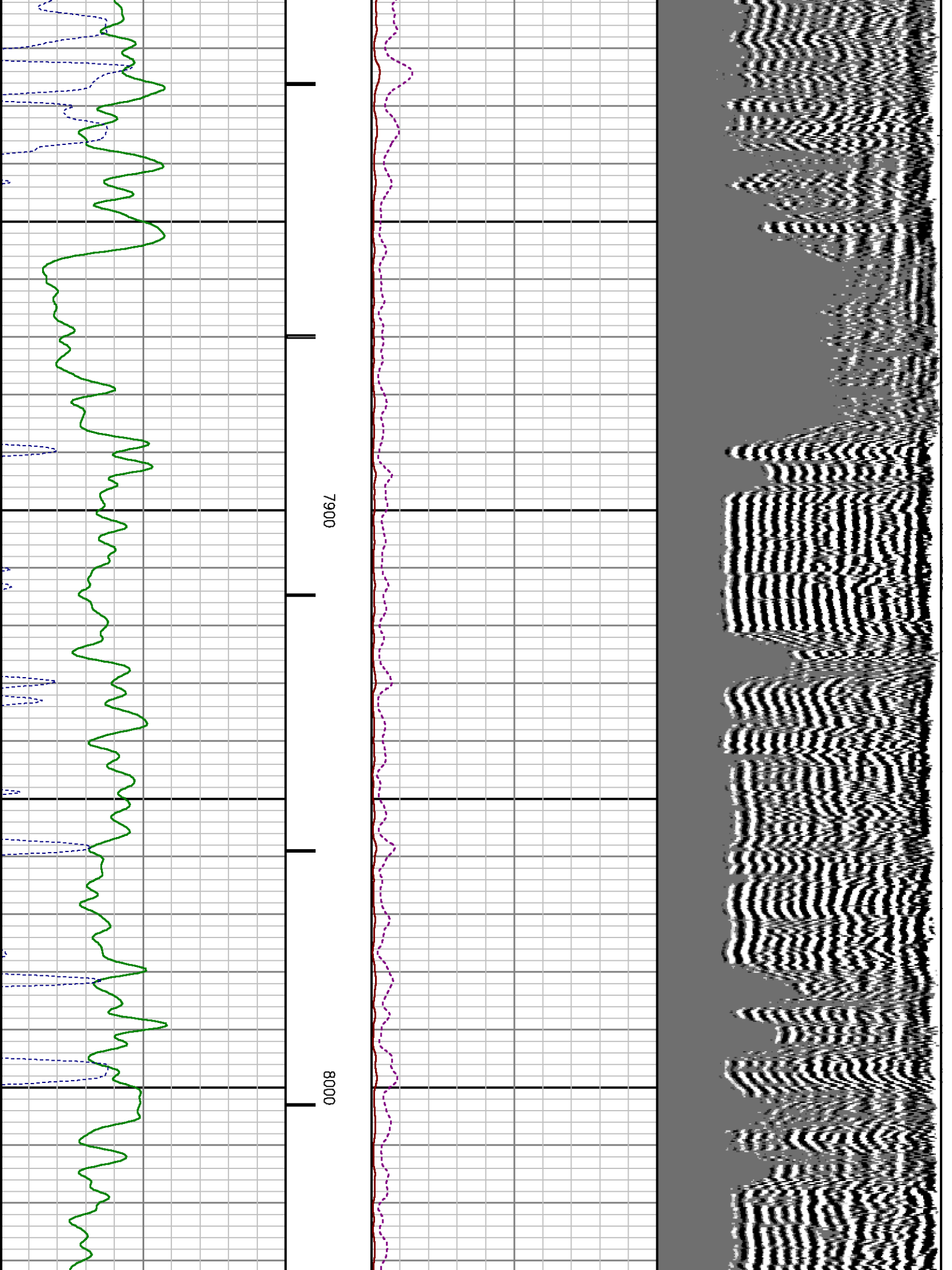

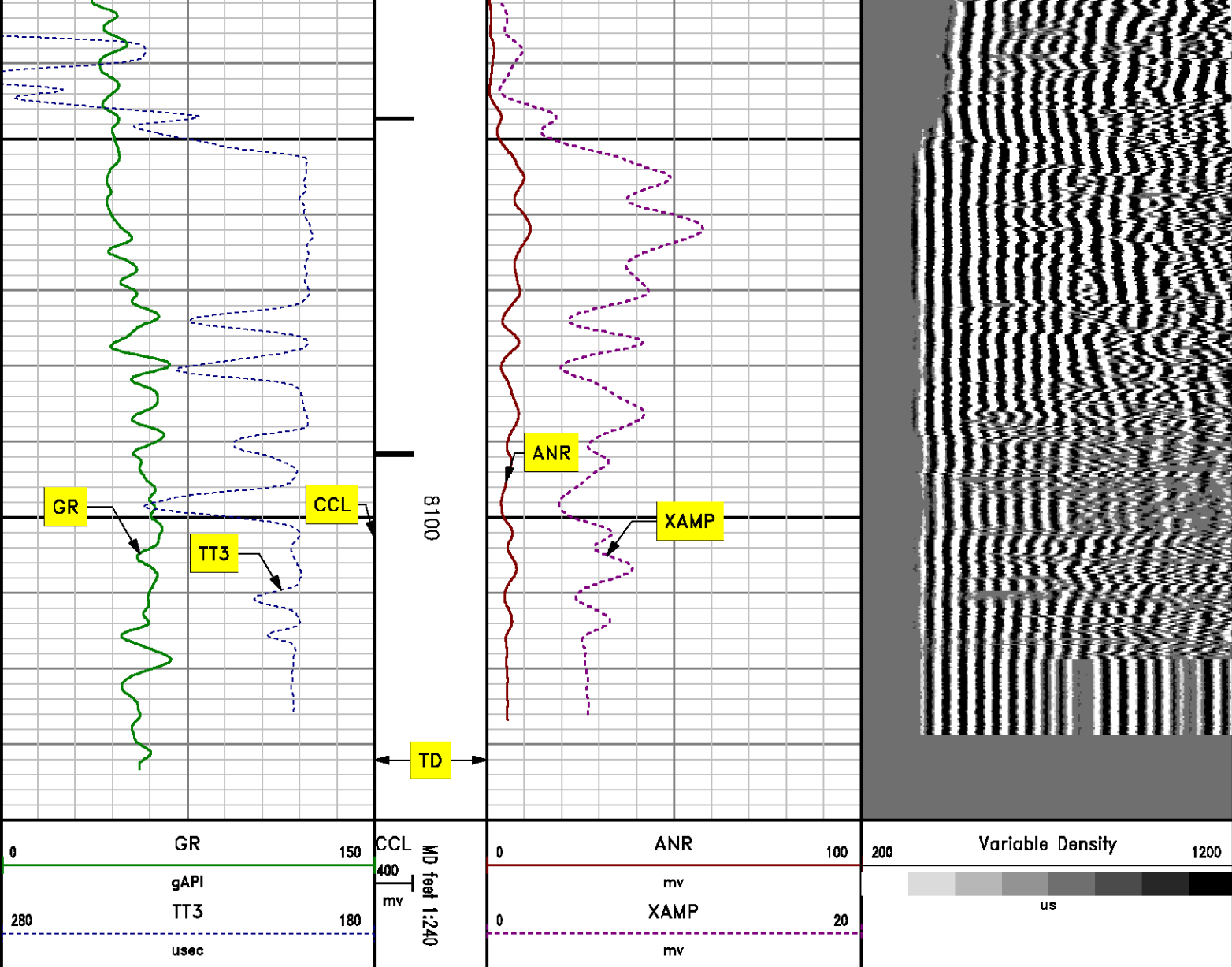

MAIN LOG SECONDARY PRESENTATION 0 PSI

MEASUREMENT TYPE	PARAMETER	VALUE	UNITS	TOP	BOTTOM
RAL	Amp Gate Start Far	325.674	u sec	38.656	8145.000
RAL	Amp Gate Start Near	198.845	u sec	38.656	8145.000
RAL	Amp Gate Start Radial	198.435	u sec	38.656	8145.000
RAL	Amp Gate Width Far	25.000	u sec	38.656	8145.000

RAL	Amp Gate Width Near	25.000	usec	38.656	8145.000
RAL	Amp Gate Width Radial	25.000	usec	38.656	8145.000
RAL	casing od	4.500	inches	38.656	8145.000
RAL	casing wt	11.600	lbm/ft	38.656	8145.000
RAL	FB Start Far	291.900	usec	38.656	8145.000
RAL	FB Start Near	175.391	usec	38.656	8145.000
RAL	FB Start Radial	175.391	usec	38.656	8145.000
RAL	FB Thresh Far	10.000	mv	38.656	8145.000
RAL	FB Thresh Near	4.000	mv	38.656	8145.000
RAL	FB Thresh Radial	4.000	mv	38.656	8145.000
RAL	Fluid Travel Time	200.000	usec/ft	38.656	8144.934

DEPTH OFFSETS

(for Acquired Curves)

SERIES	DEPTH OFFSET	ACQUIRED CURVES					
1426XA	-16.750	ACAL	ANR	AR1	AR2	AR3	AR4
		AR5	AR6	AR7	AR8	CHV	FPR2
		FPR3	FPR5	TT3	TTR1	TTR2	TTR3
		TTR4	TTR5	TTR6	TTR7	TTR8	XAMP
1426XA	-15.750	AFAR	SIG	TT5			
2459XA	-11.340	CCL					
2459XA	-9.490	GR					
2459XA	-4.090	NEU					

Created by : RAL, v4.8.008

Plotted by : PlotMgr, v5.4.504

Company : WPX ENERGY

Well : DUGGAN RWF 13-29

File Name : d:\welldata\13cbl\main.xtf

Mode : PlotMgr 5.4.504

Interval : -20.00 - 8140.00 feet UP

Created : 4/19/2013 4:49:20 PM

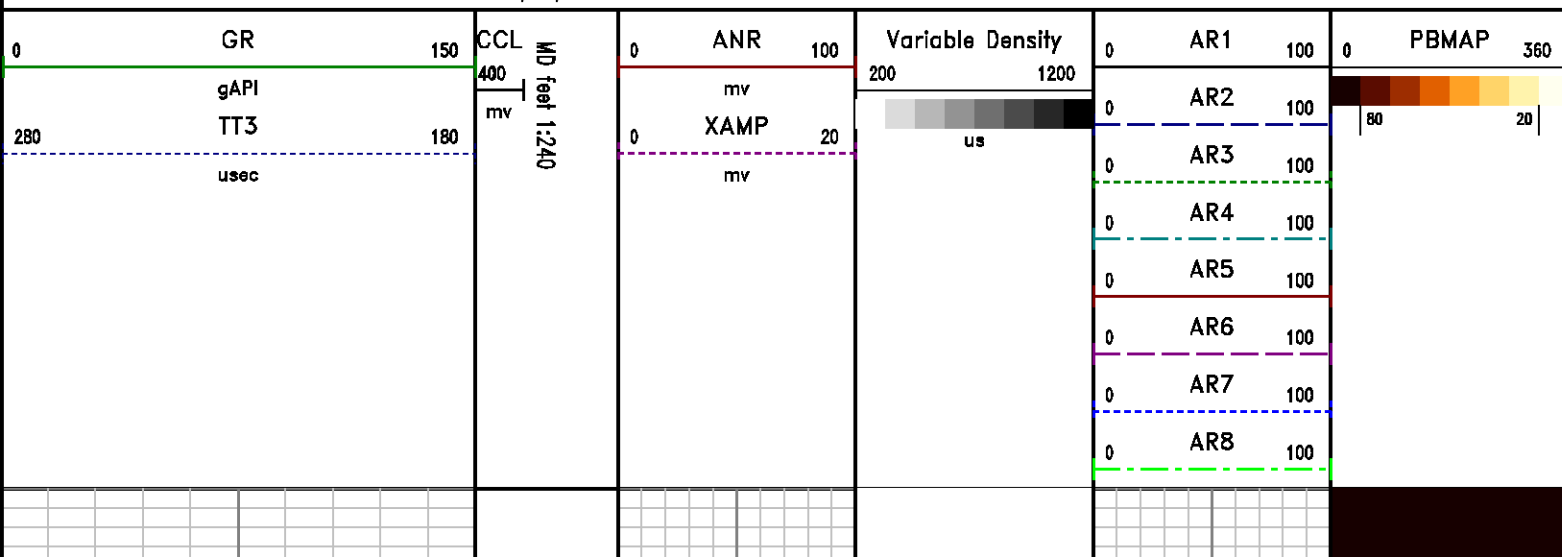

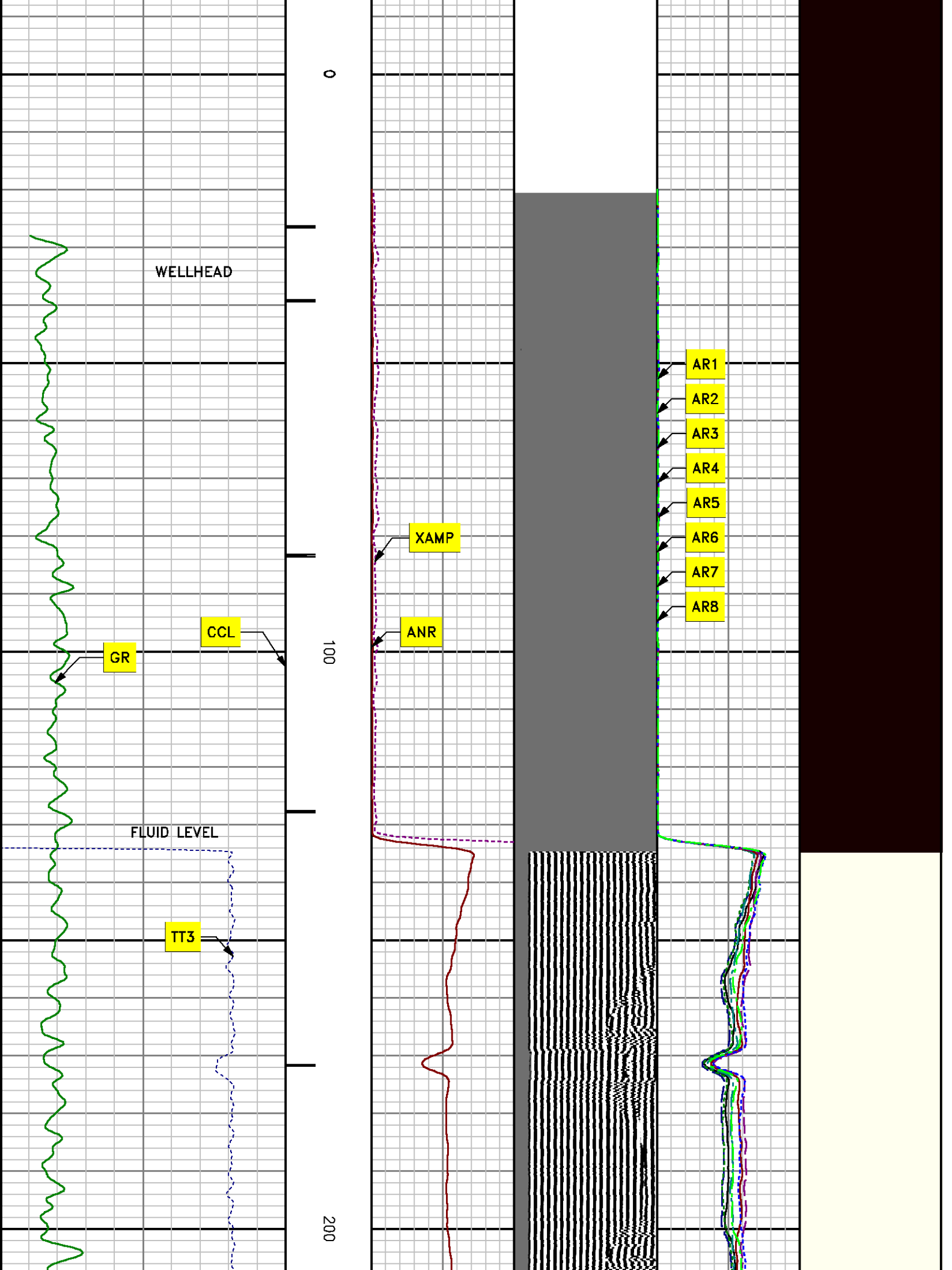

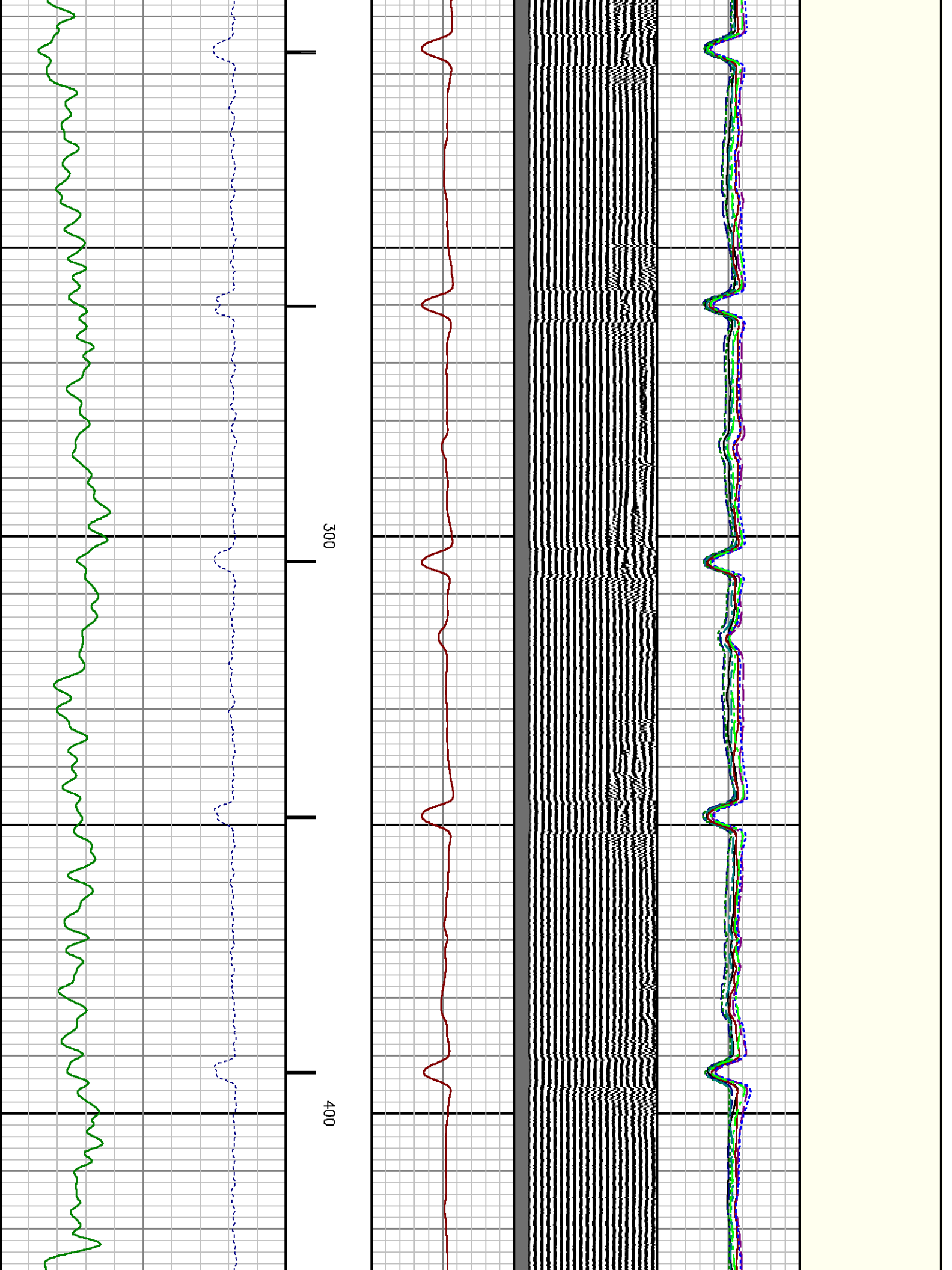

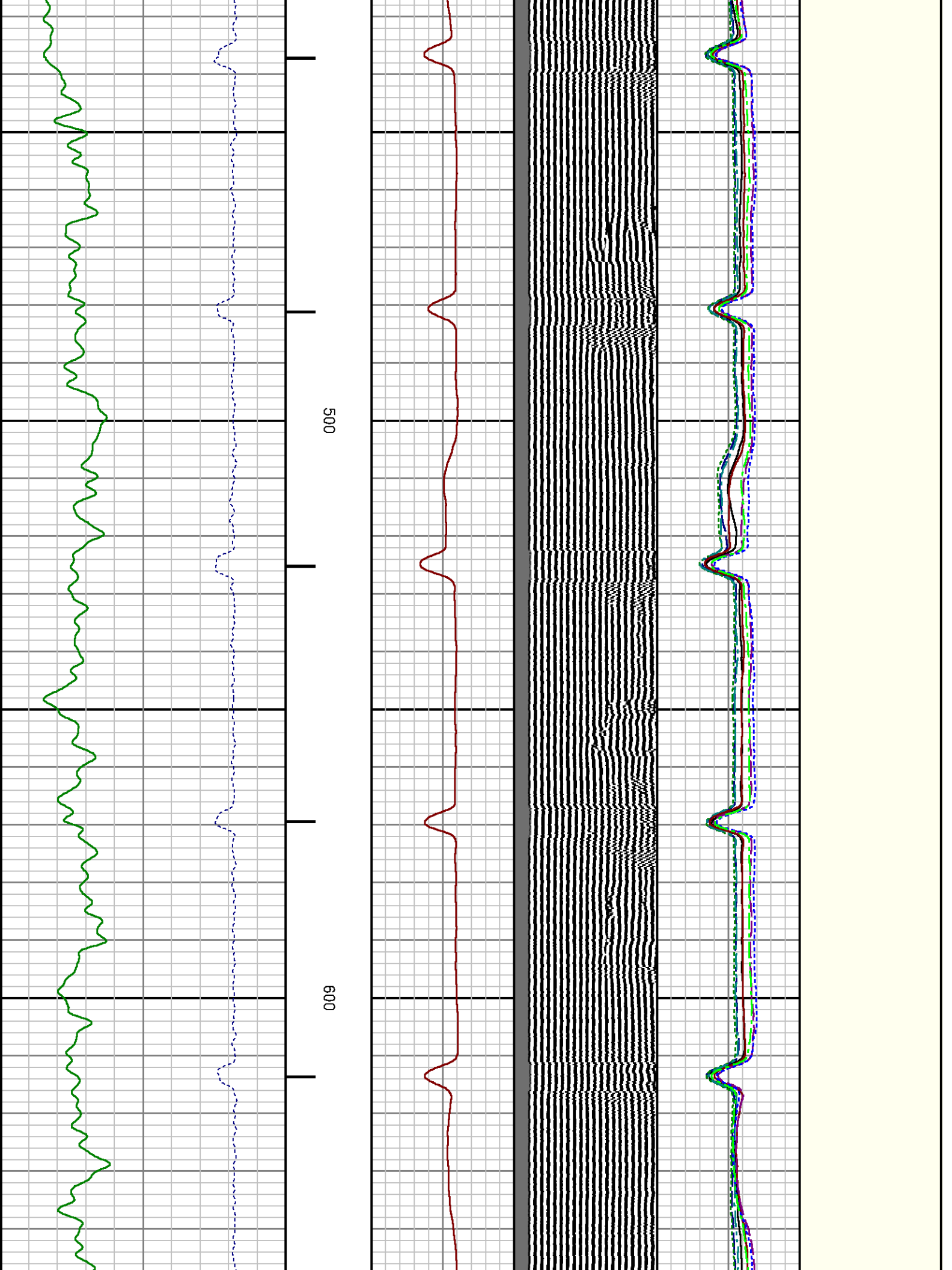

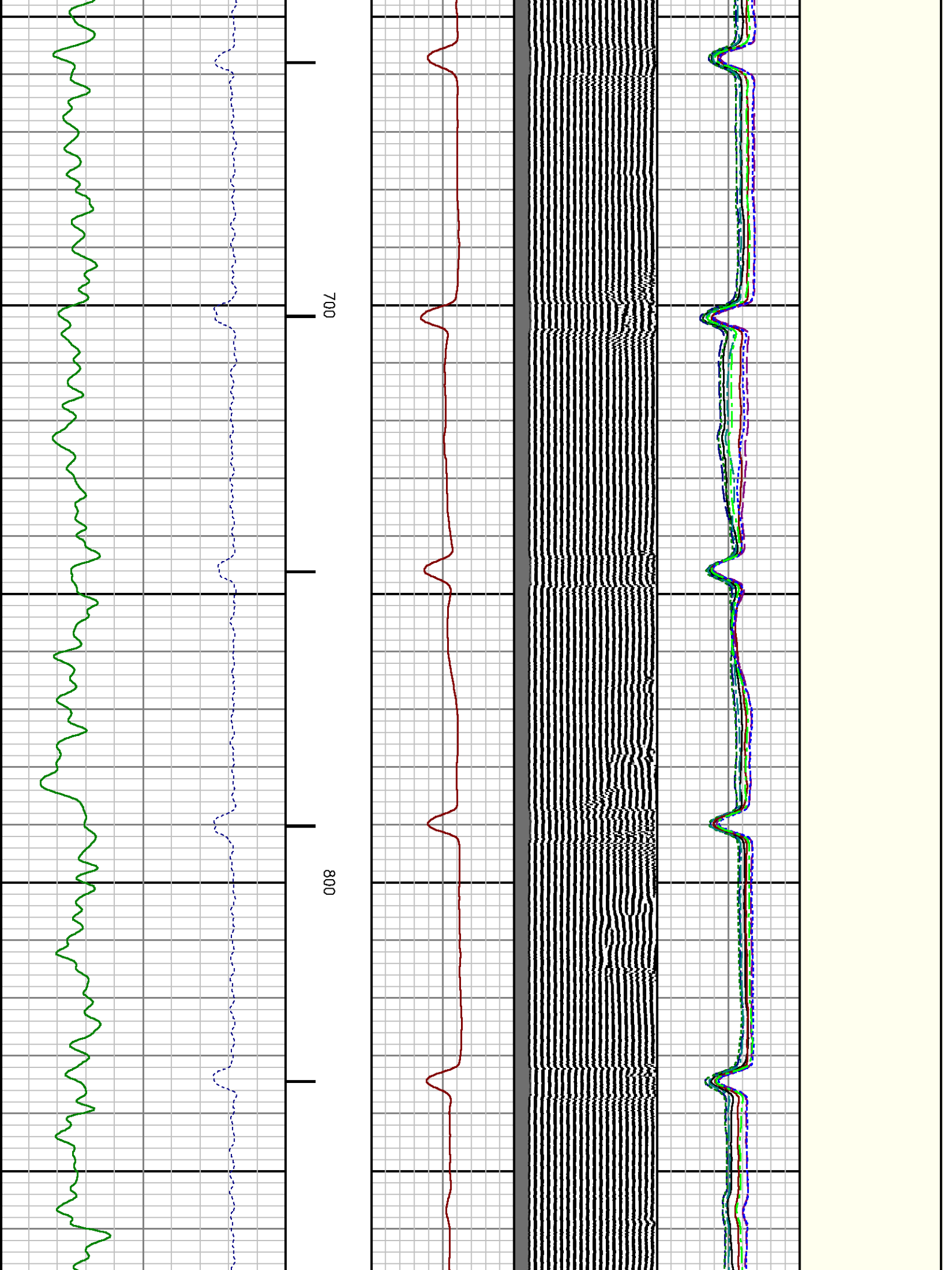

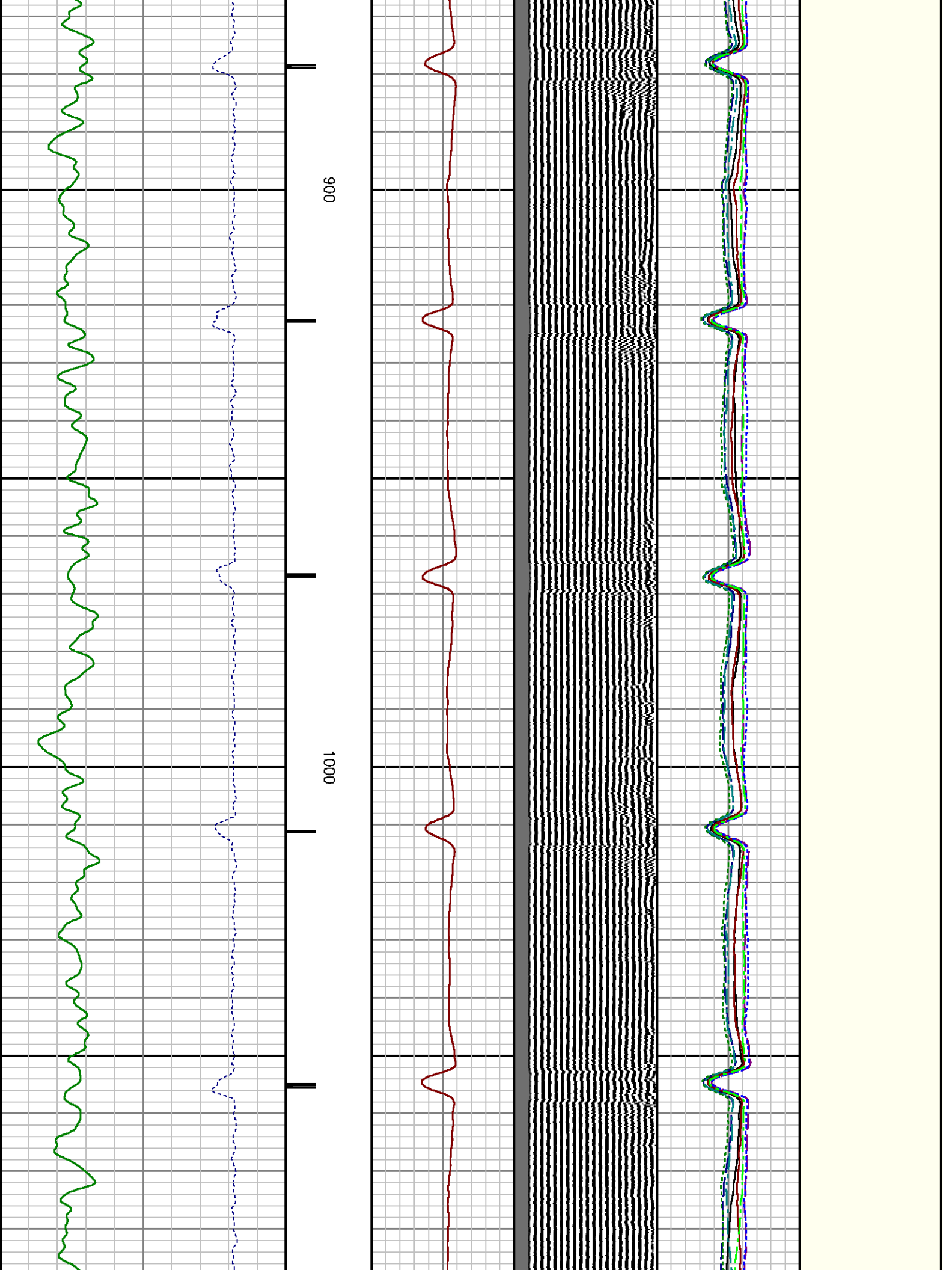

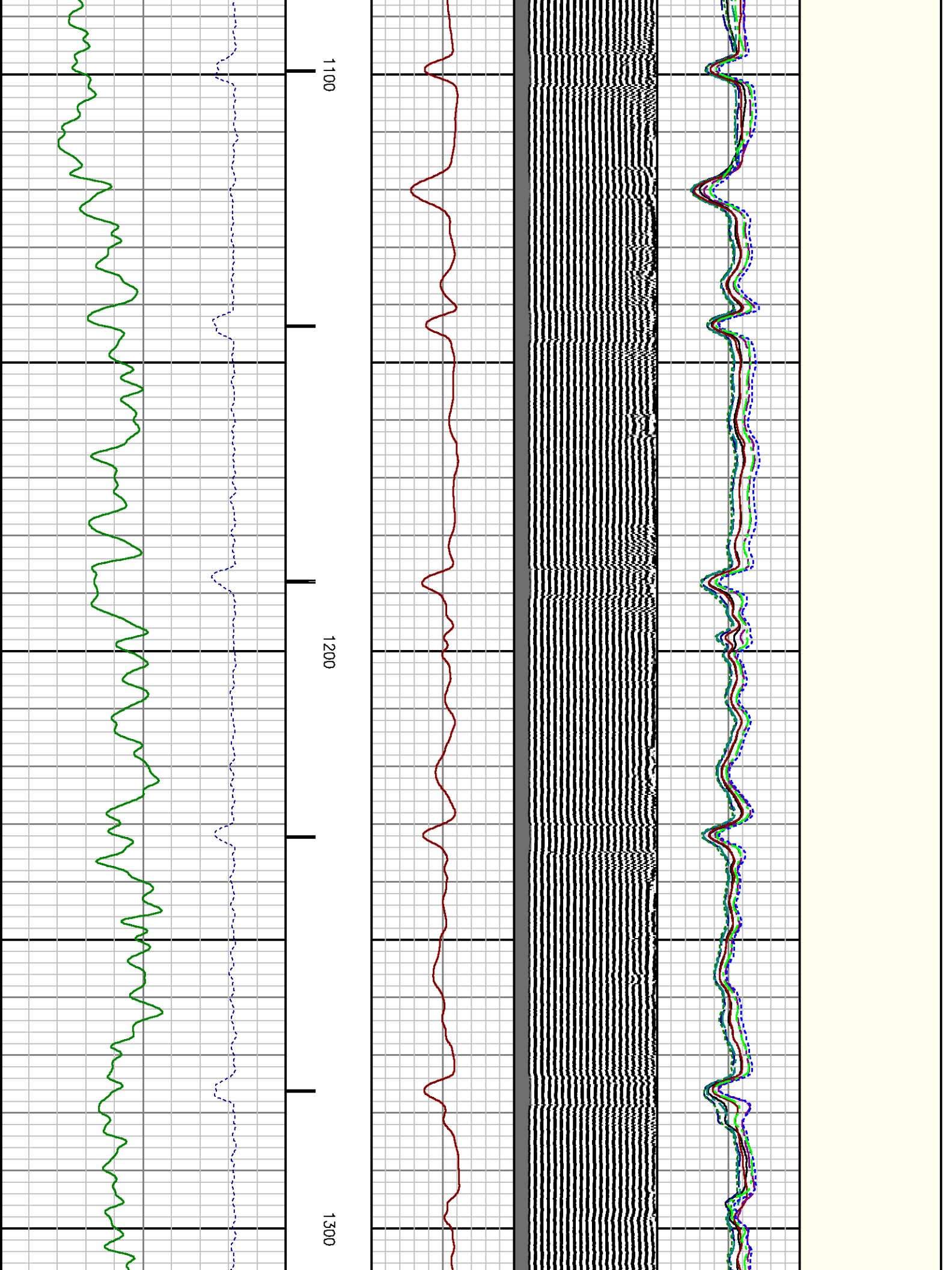

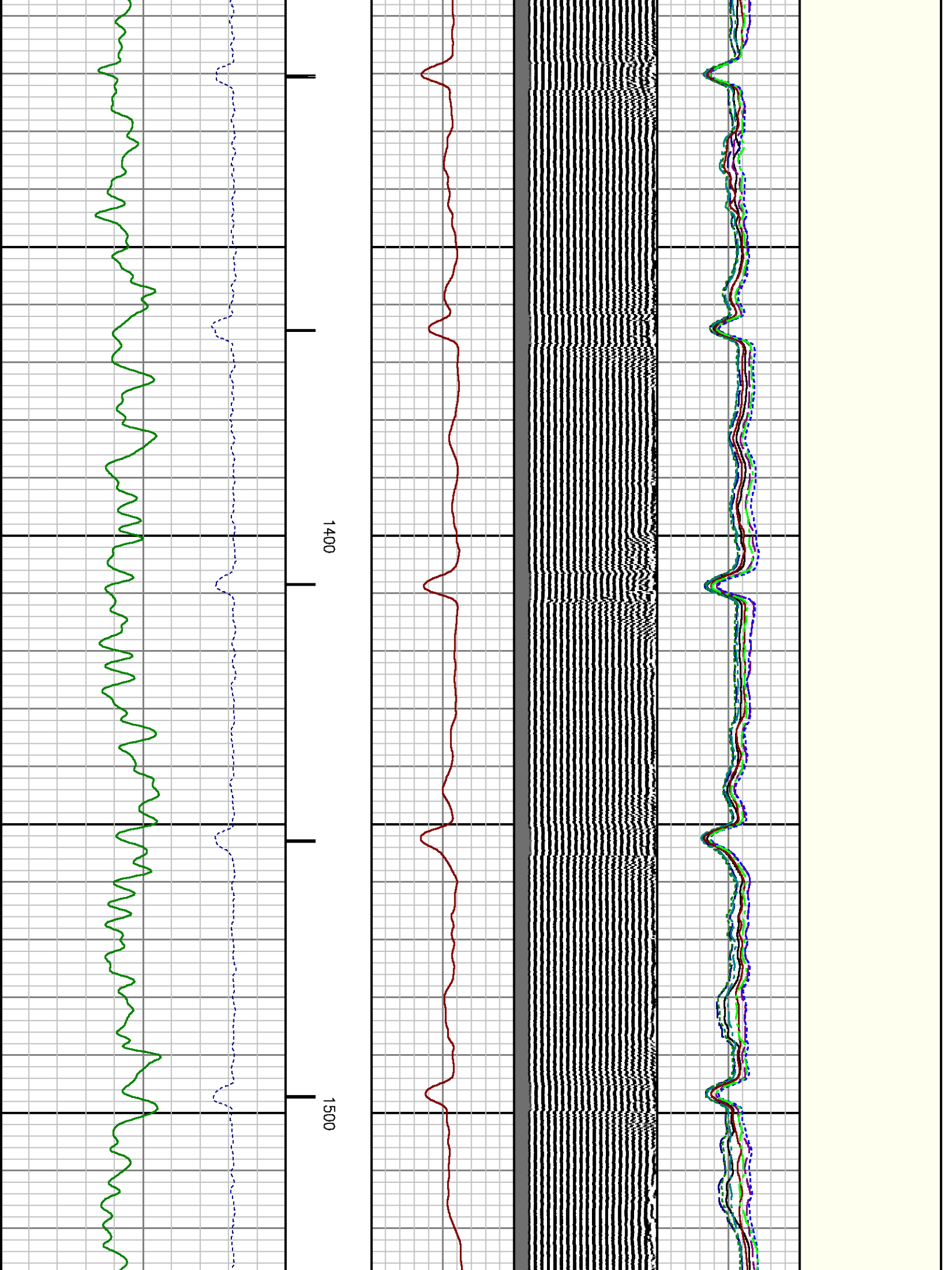

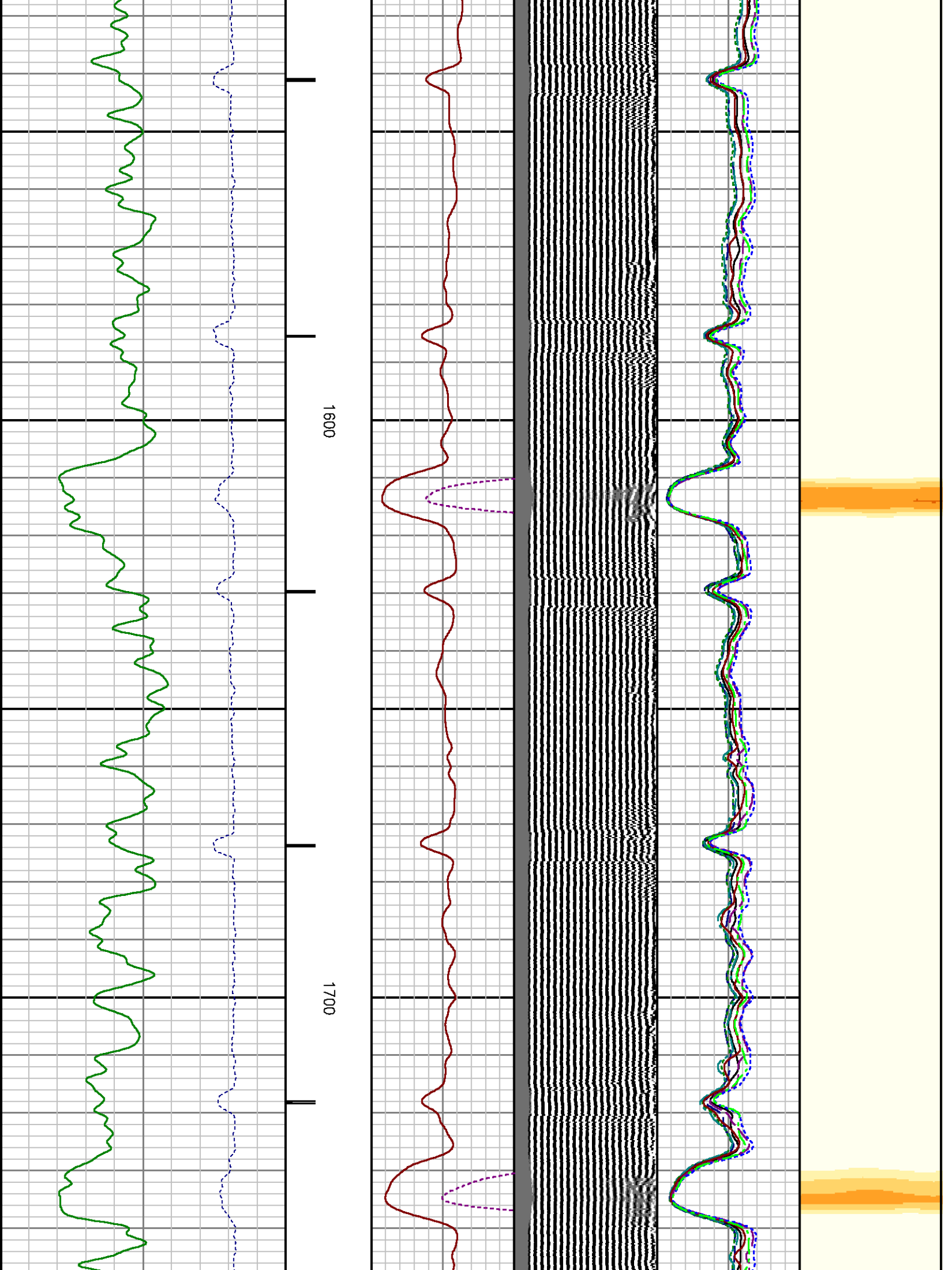

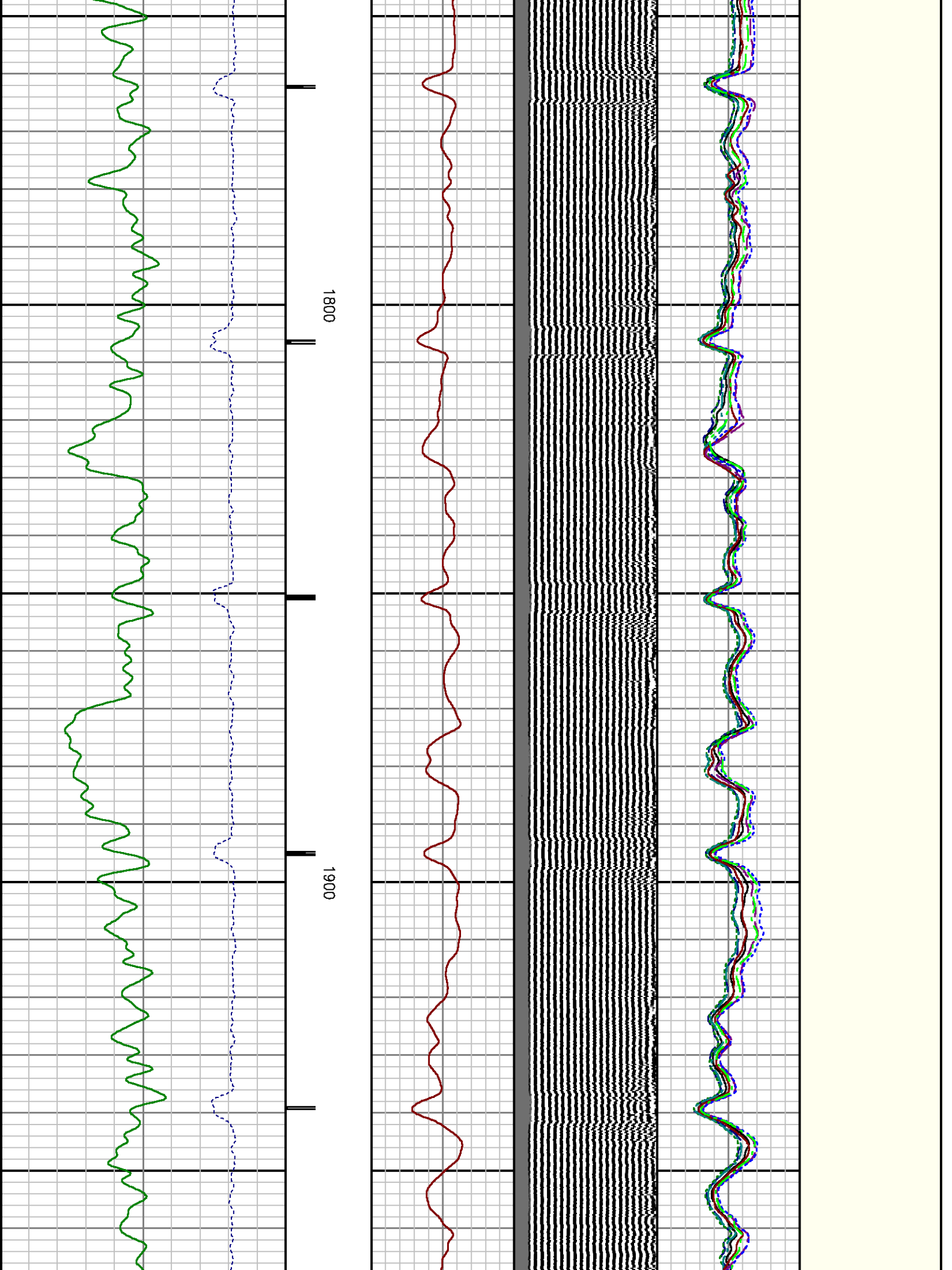

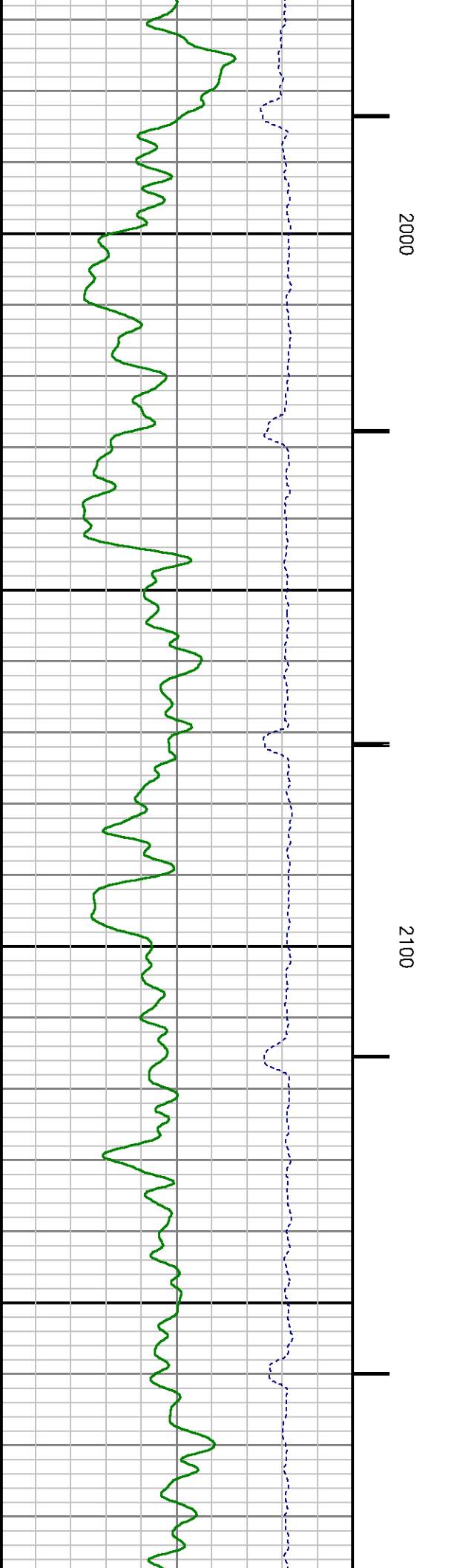
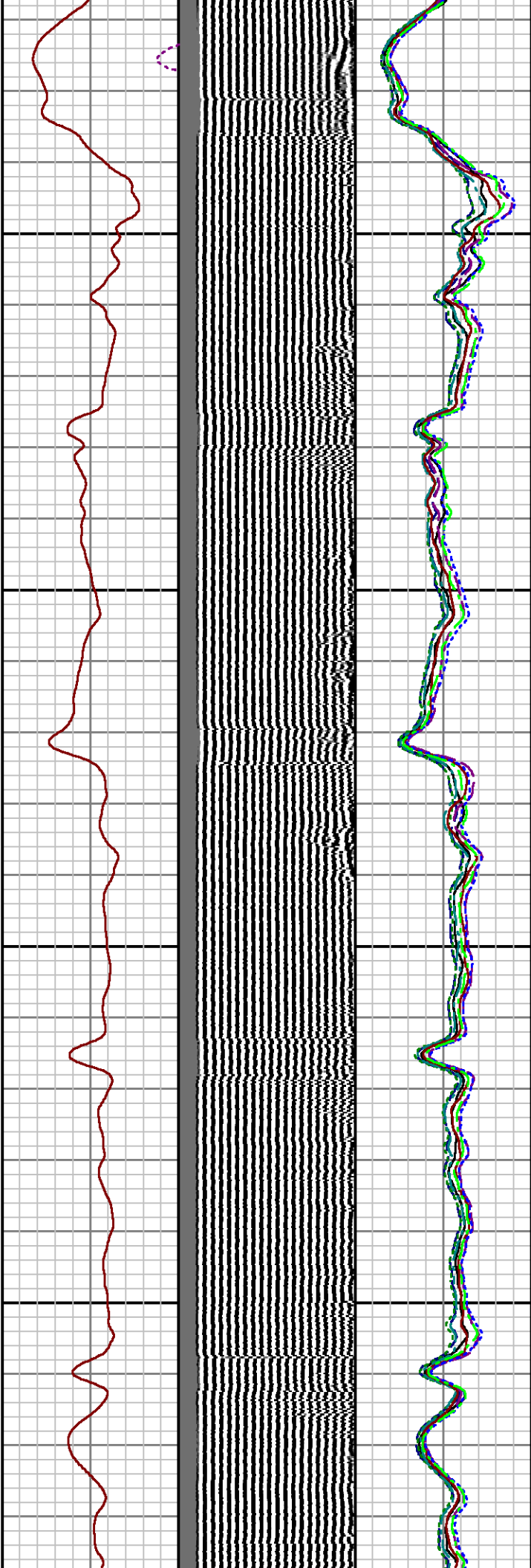
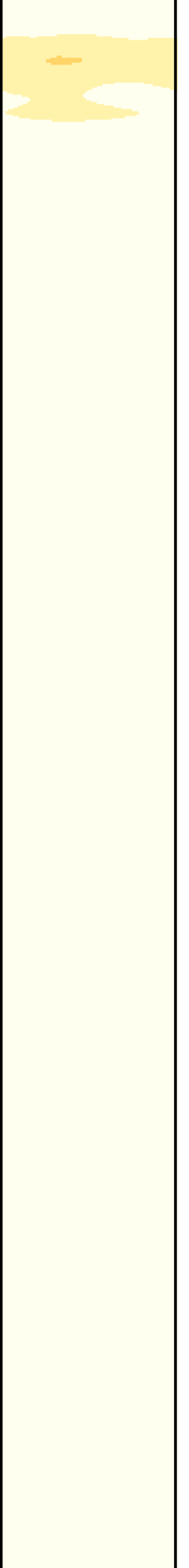

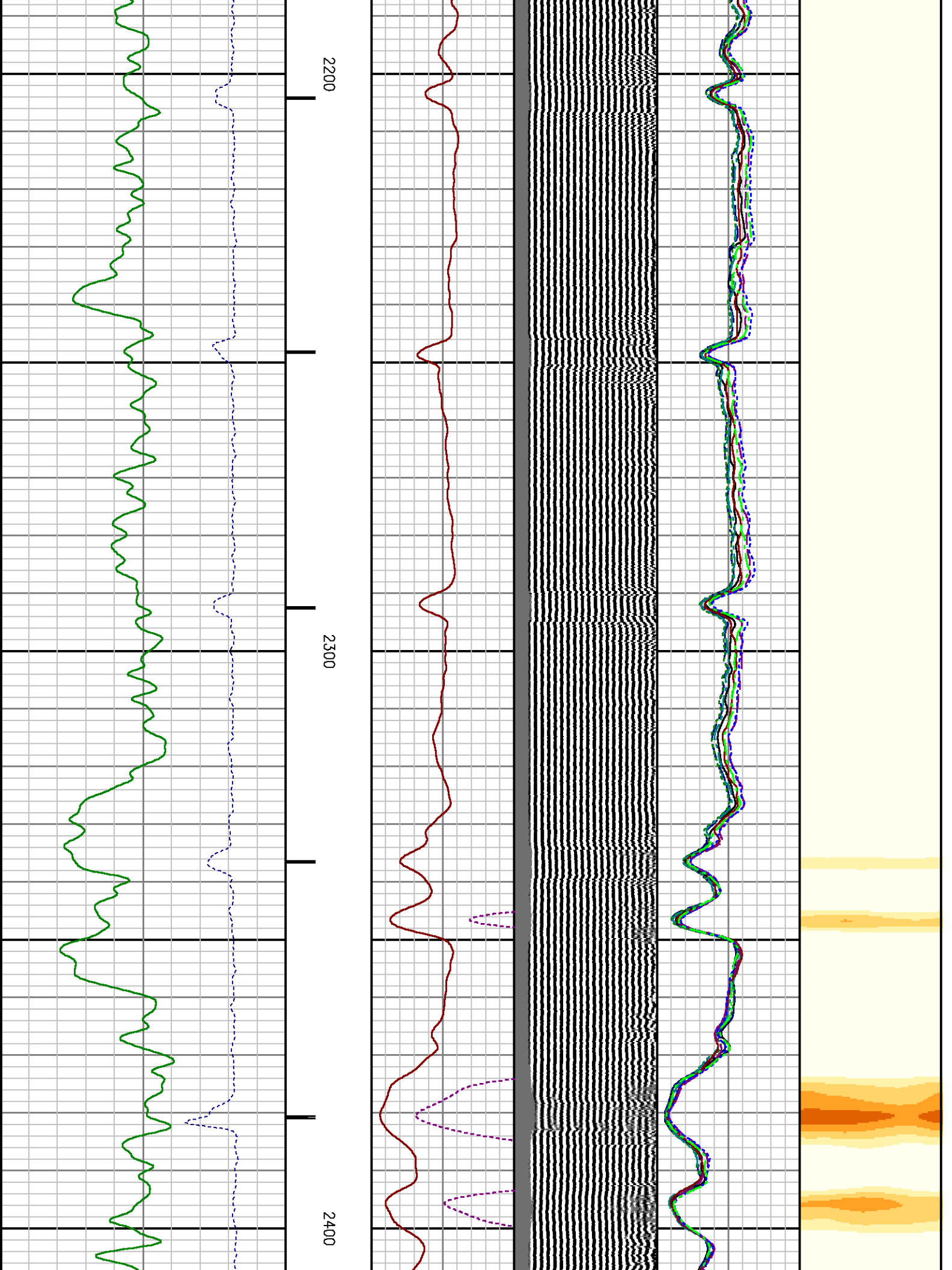

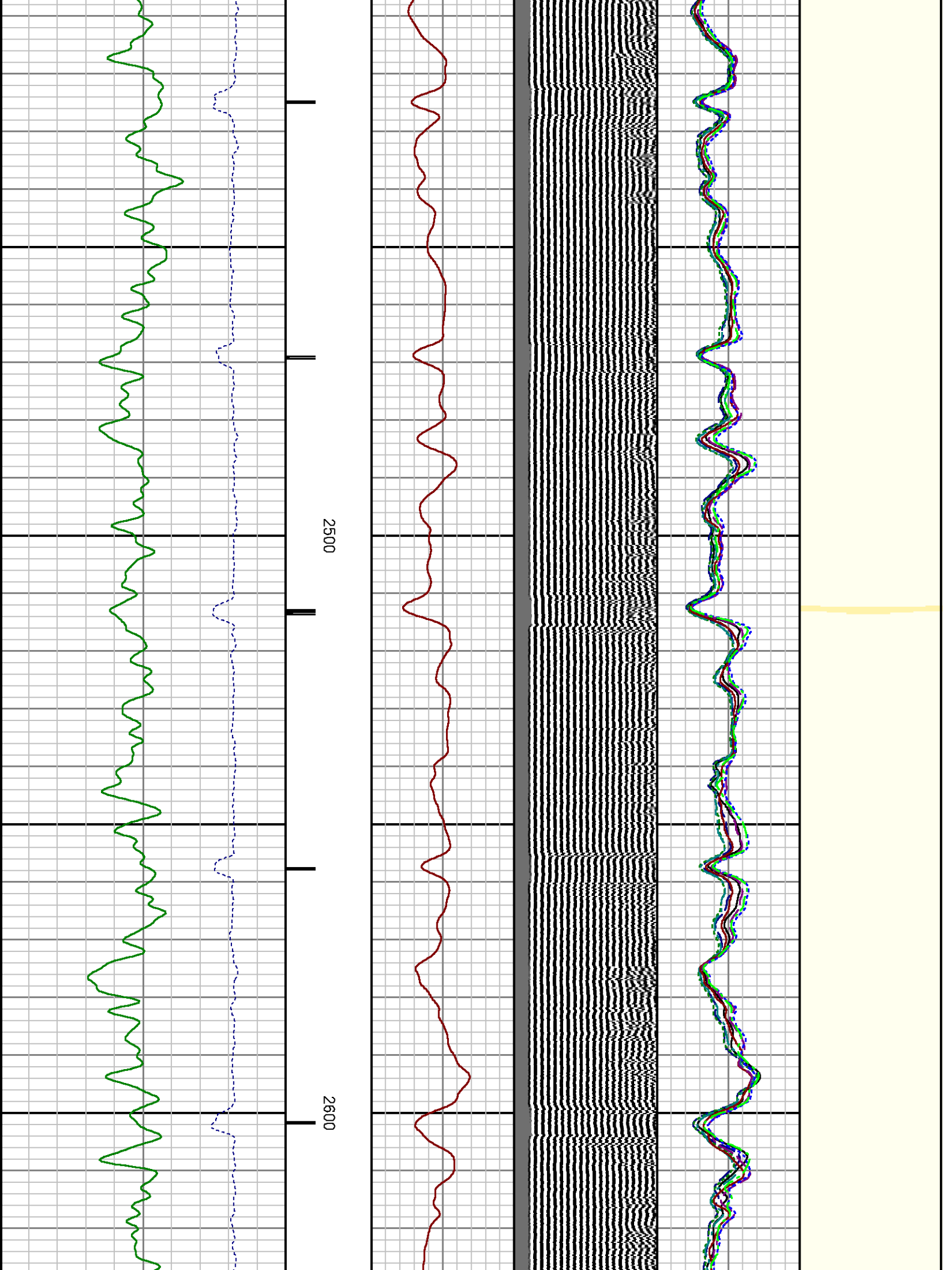

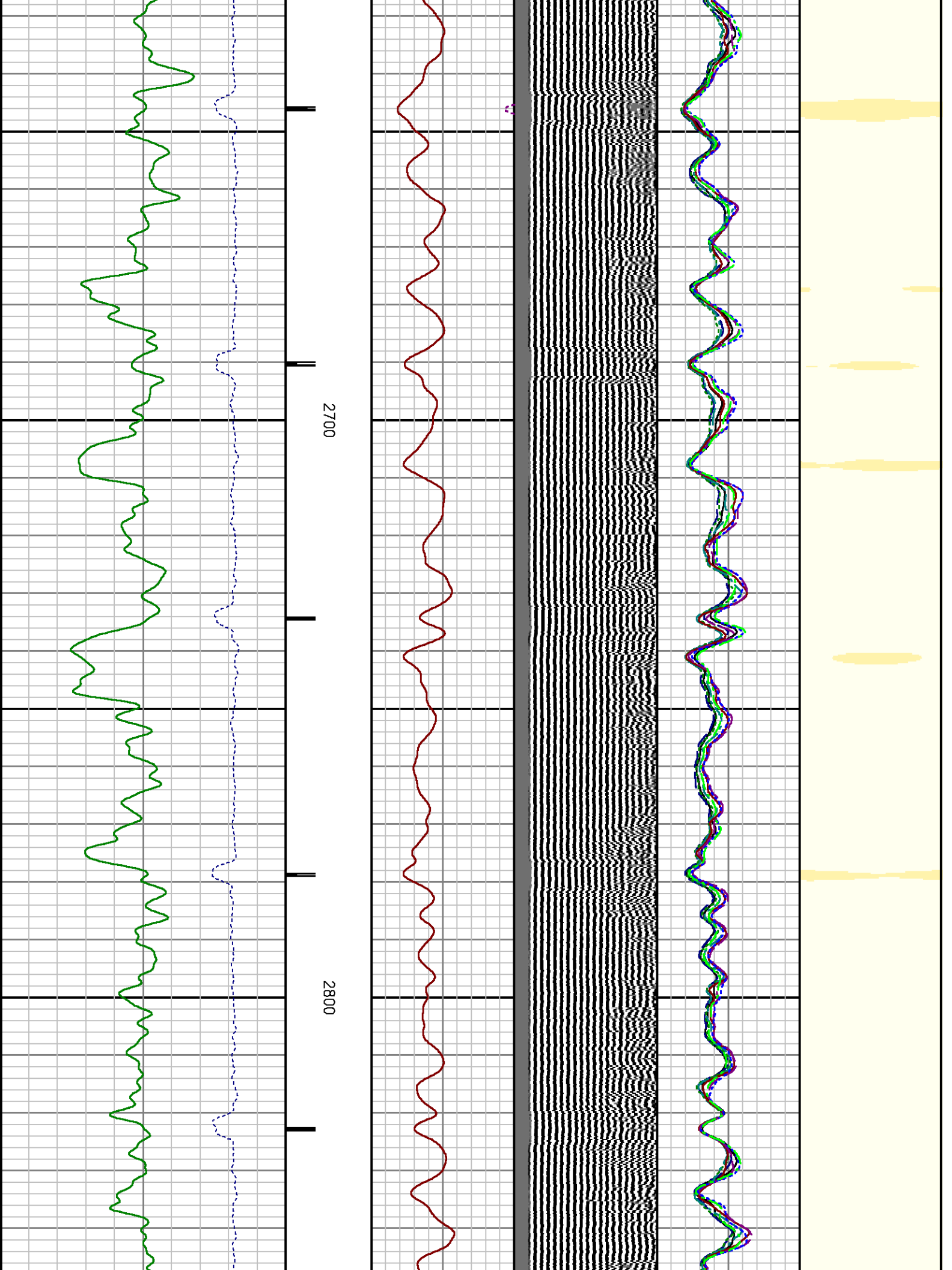

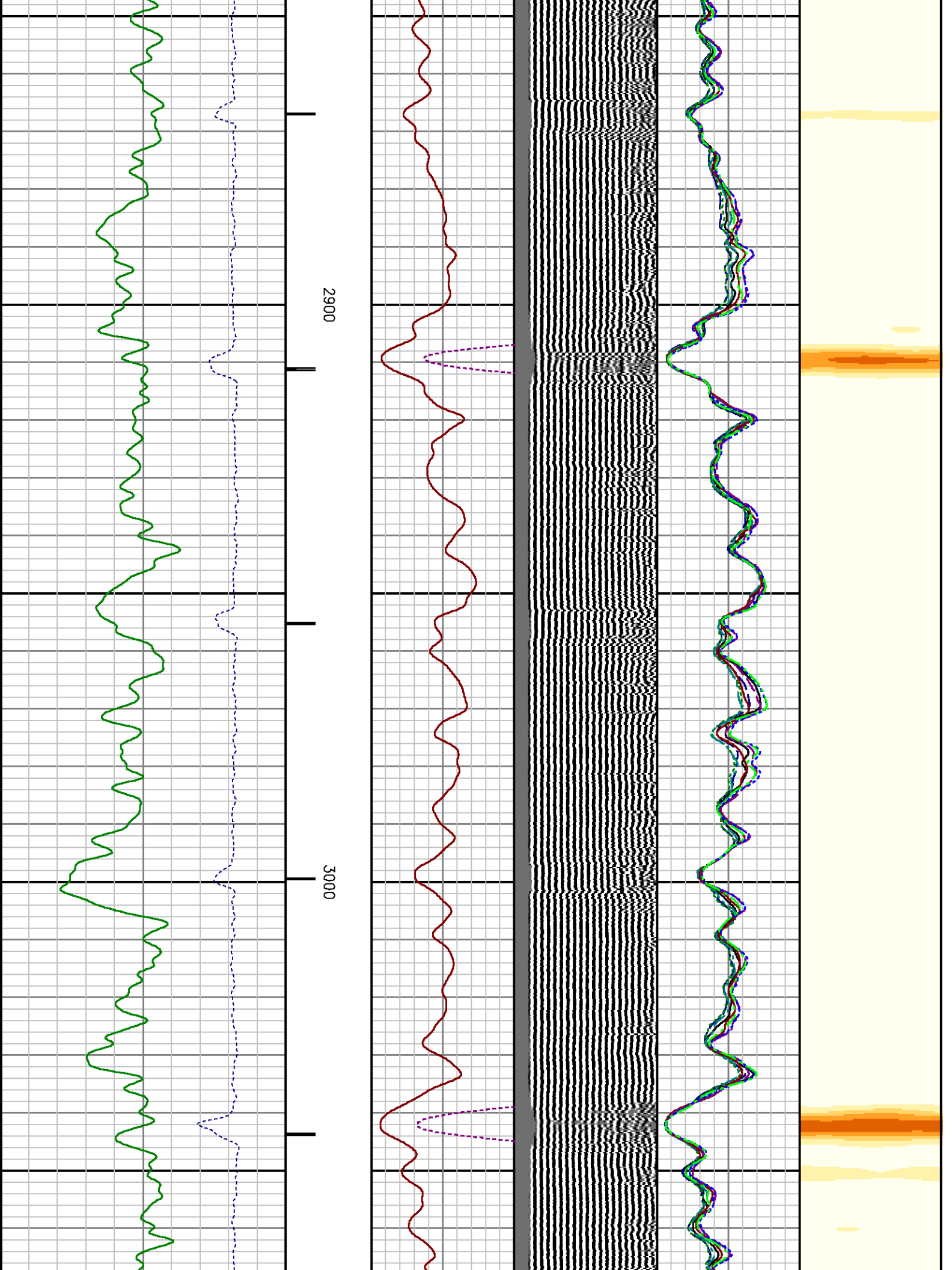

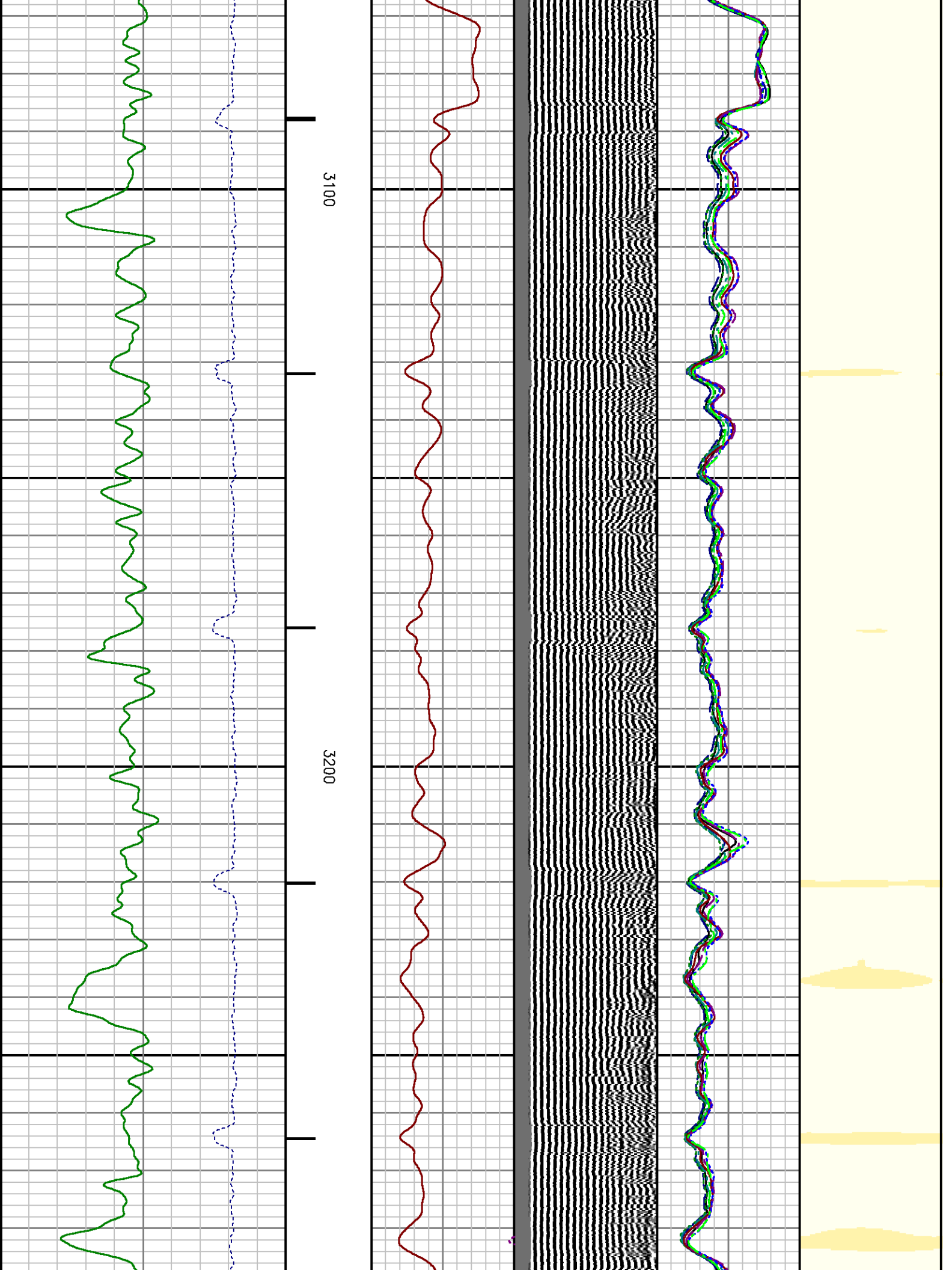

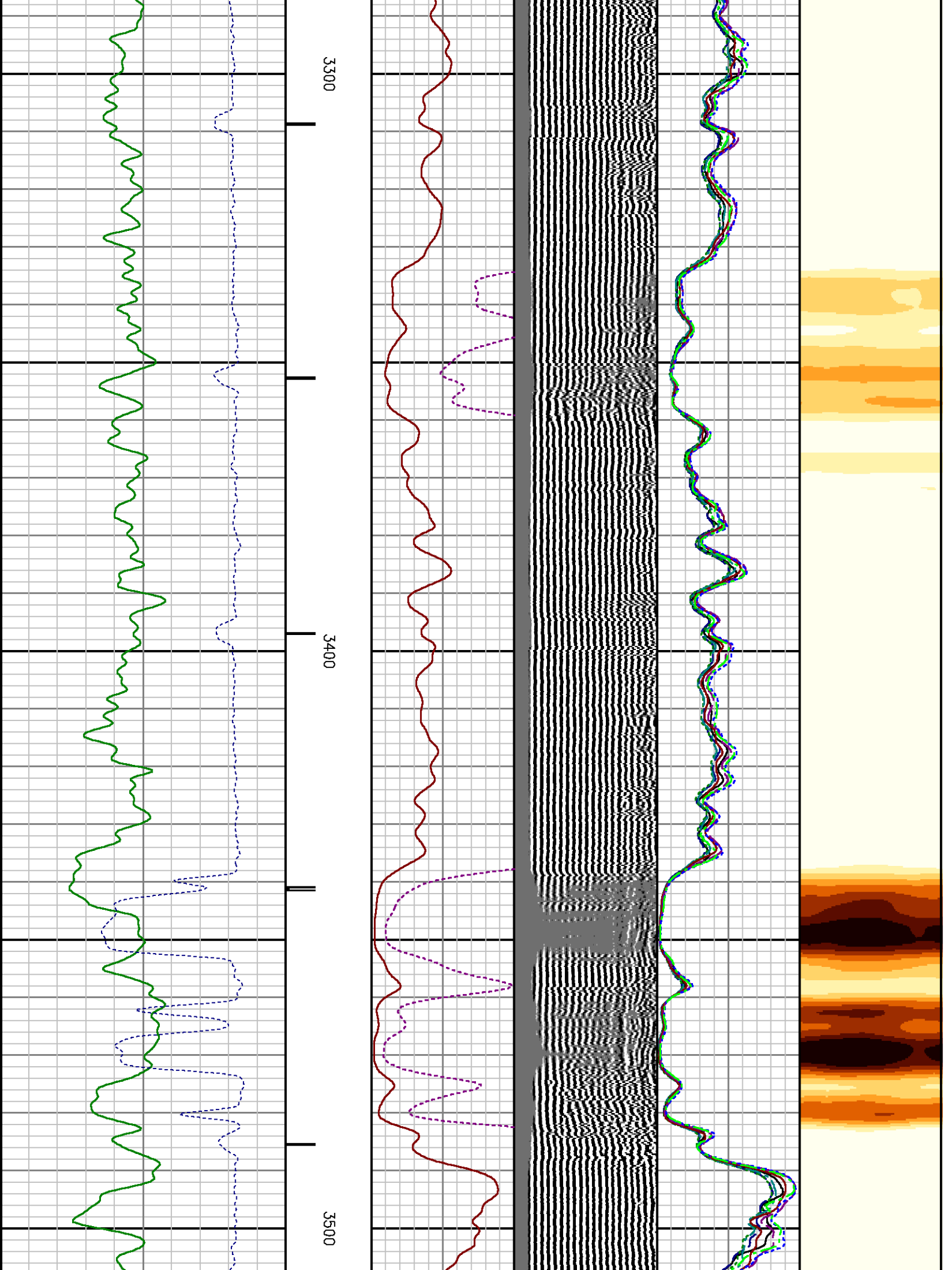

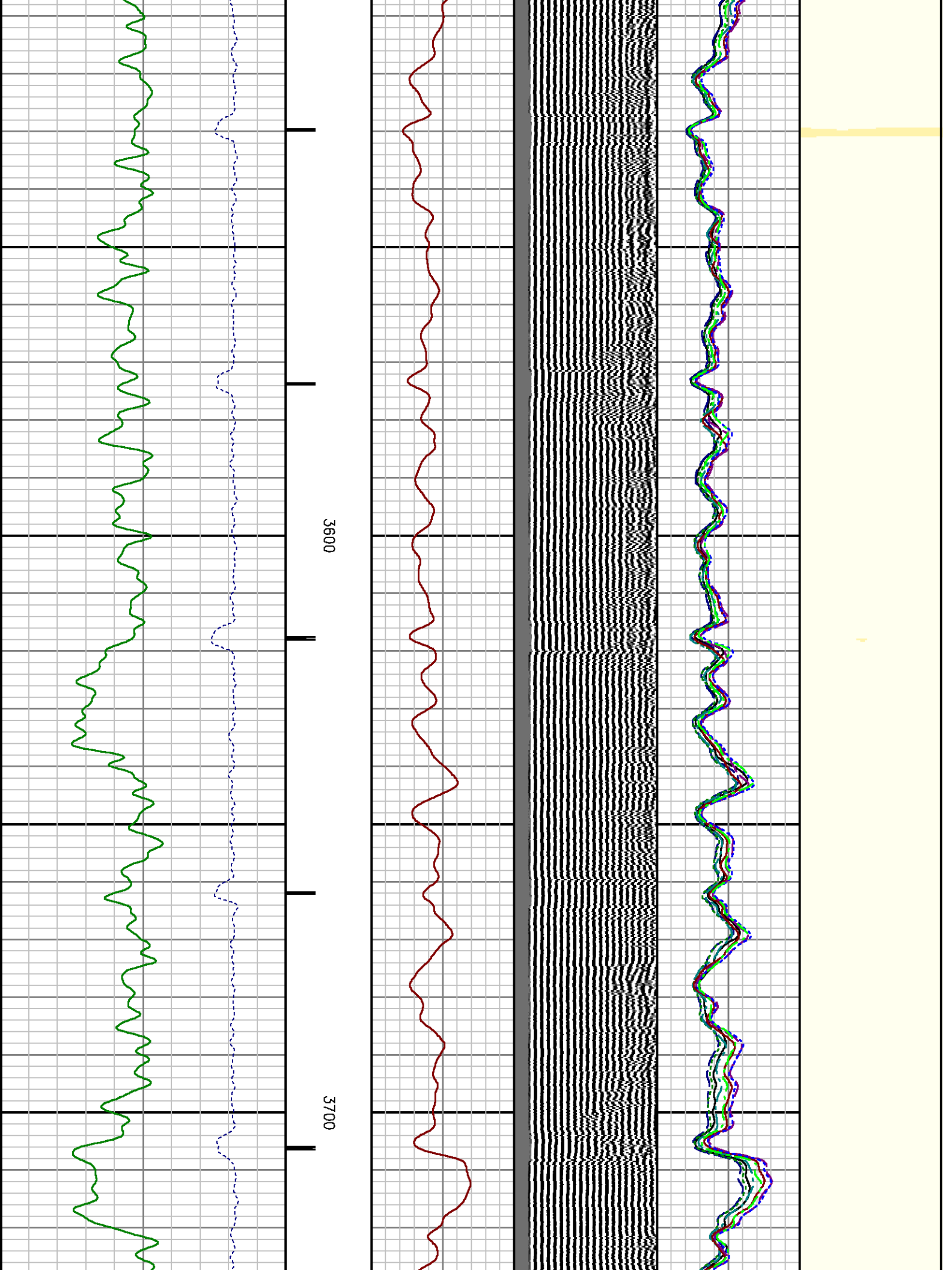

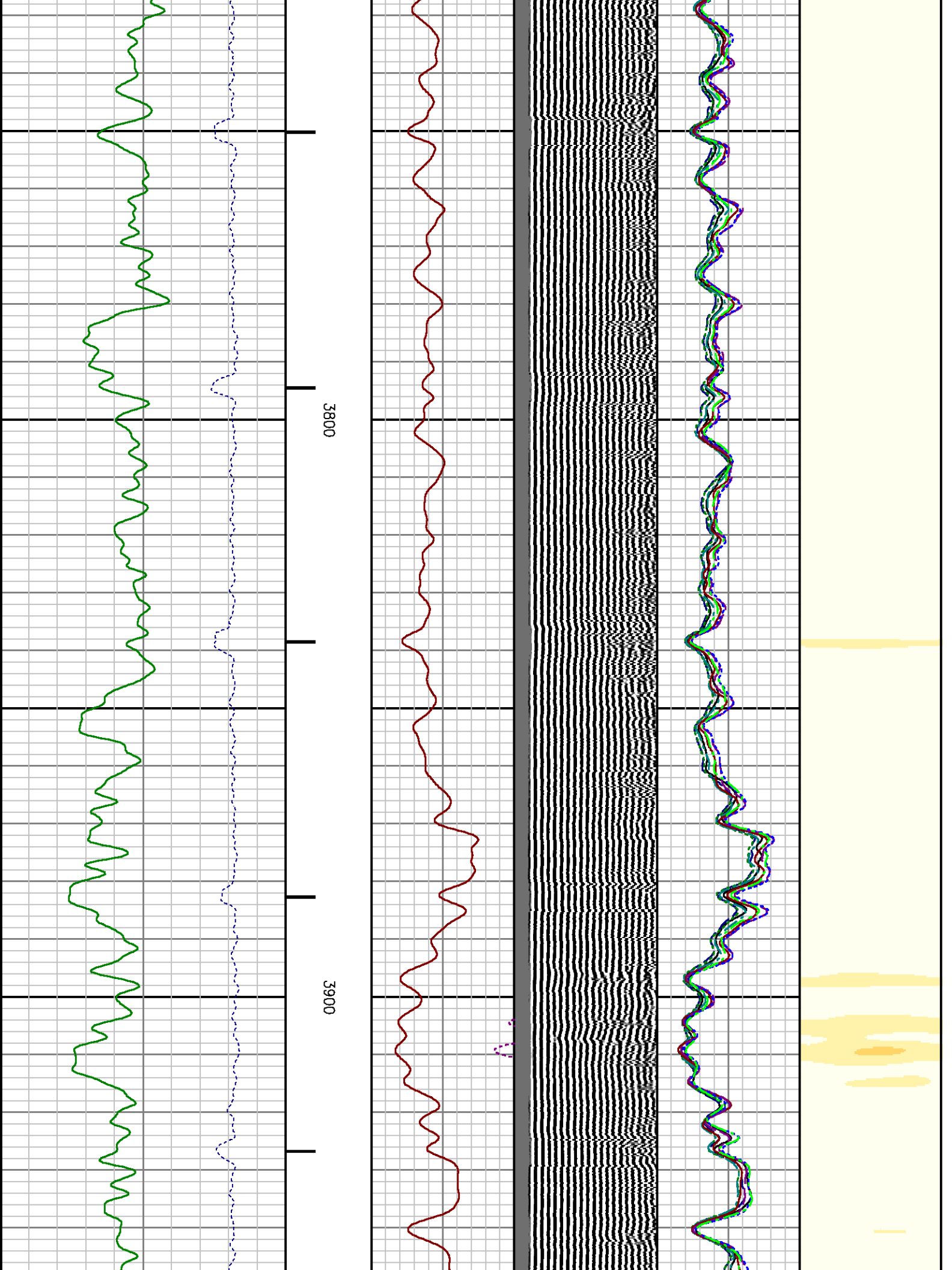

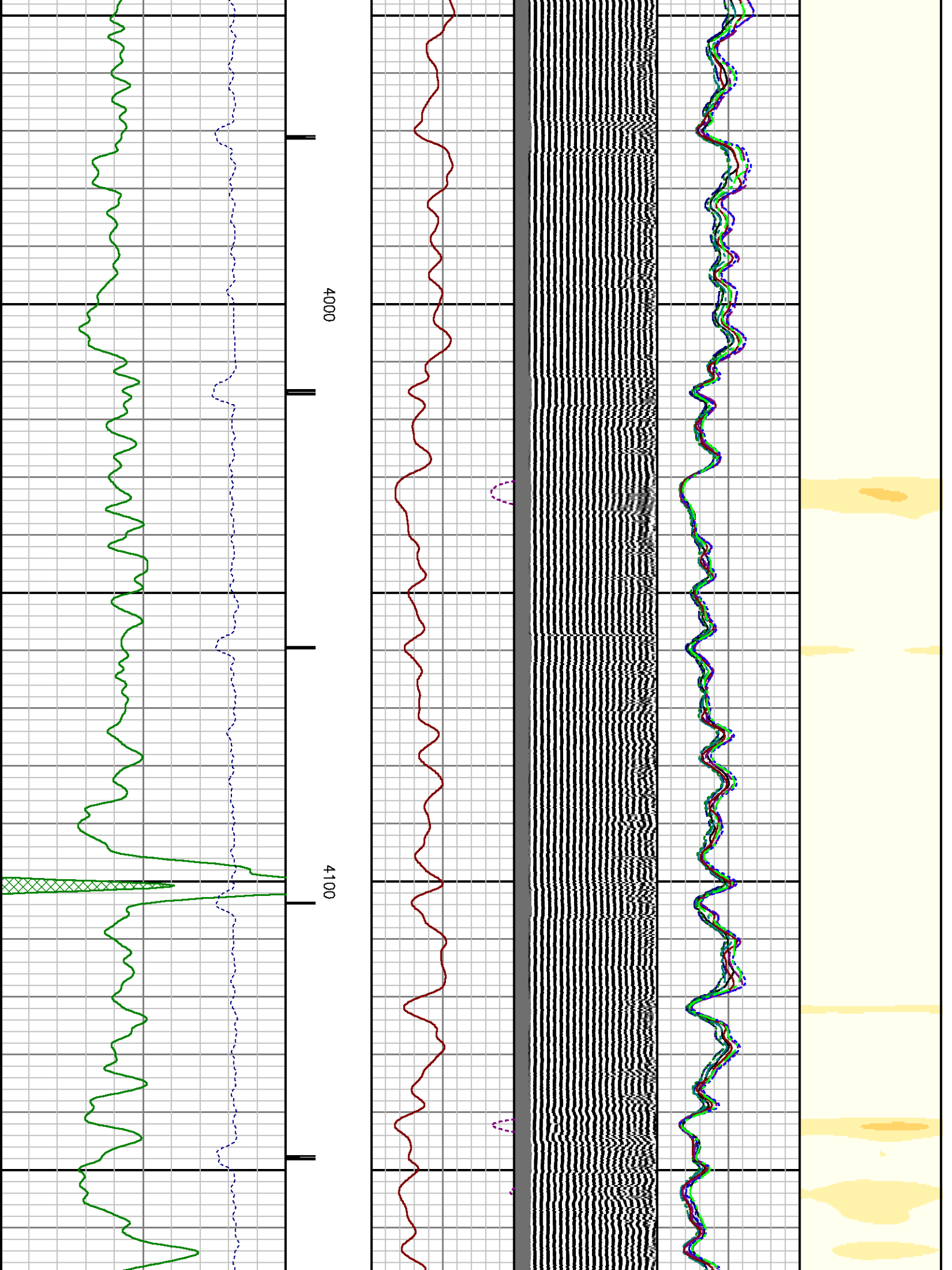

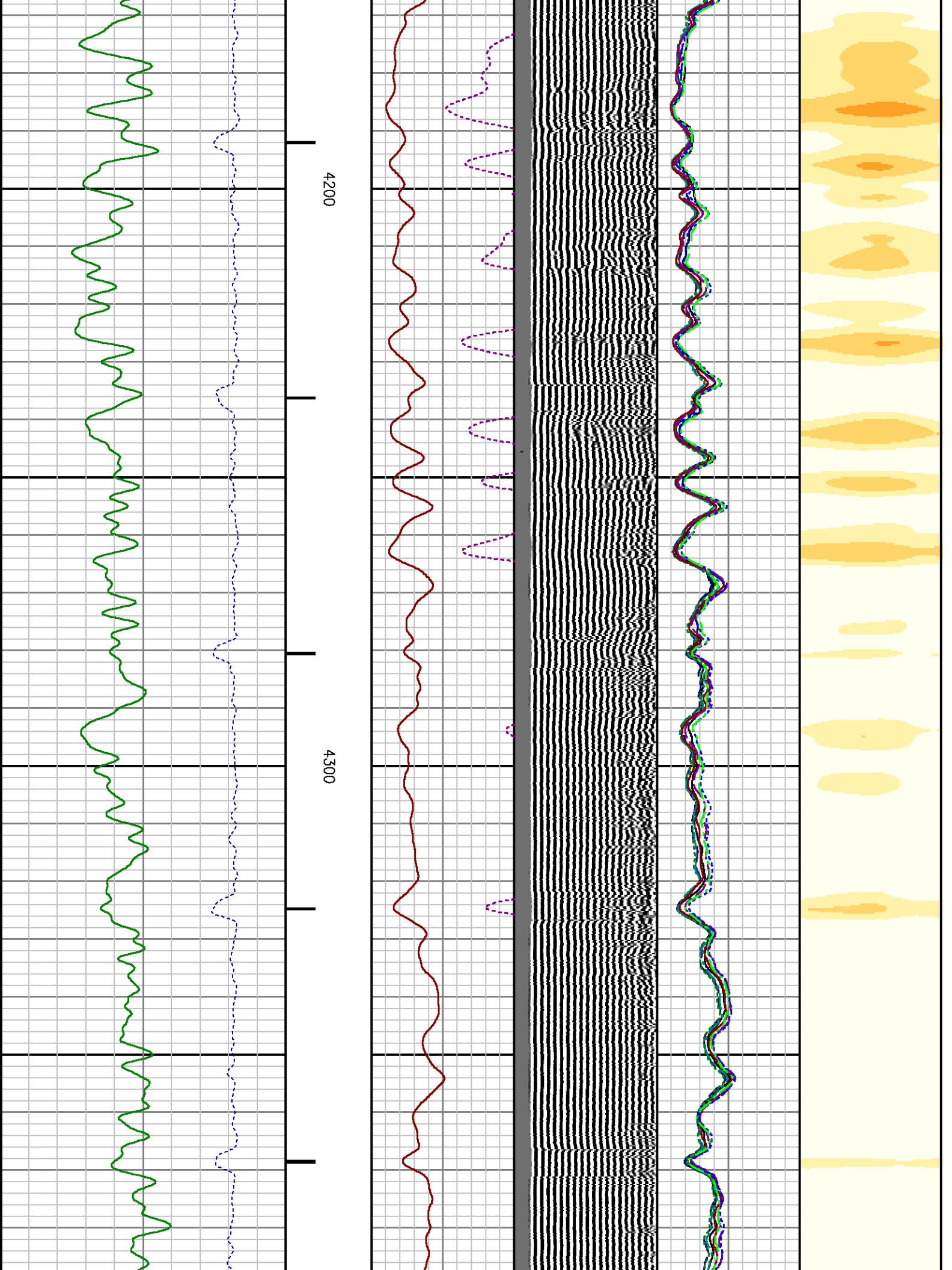

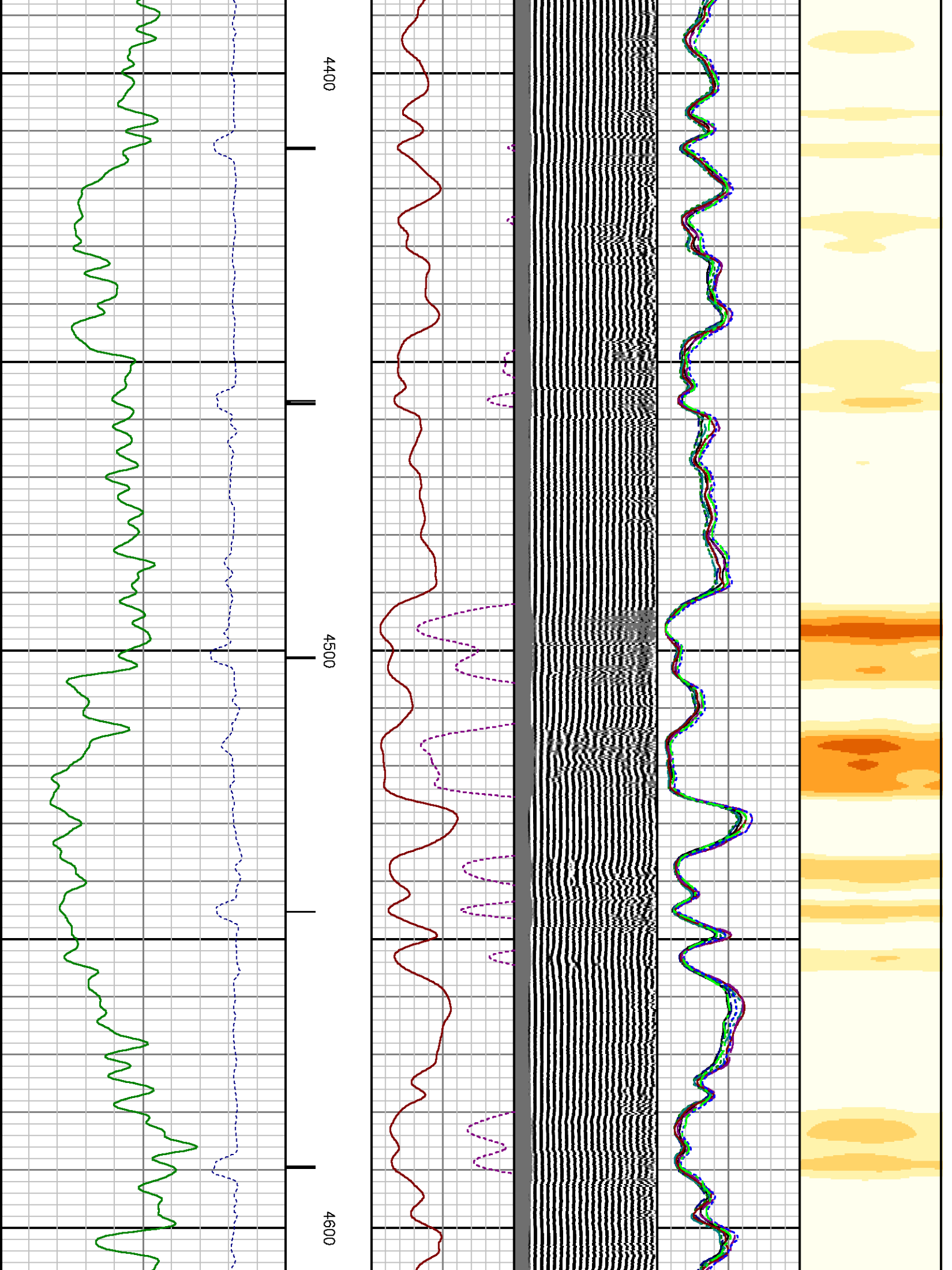

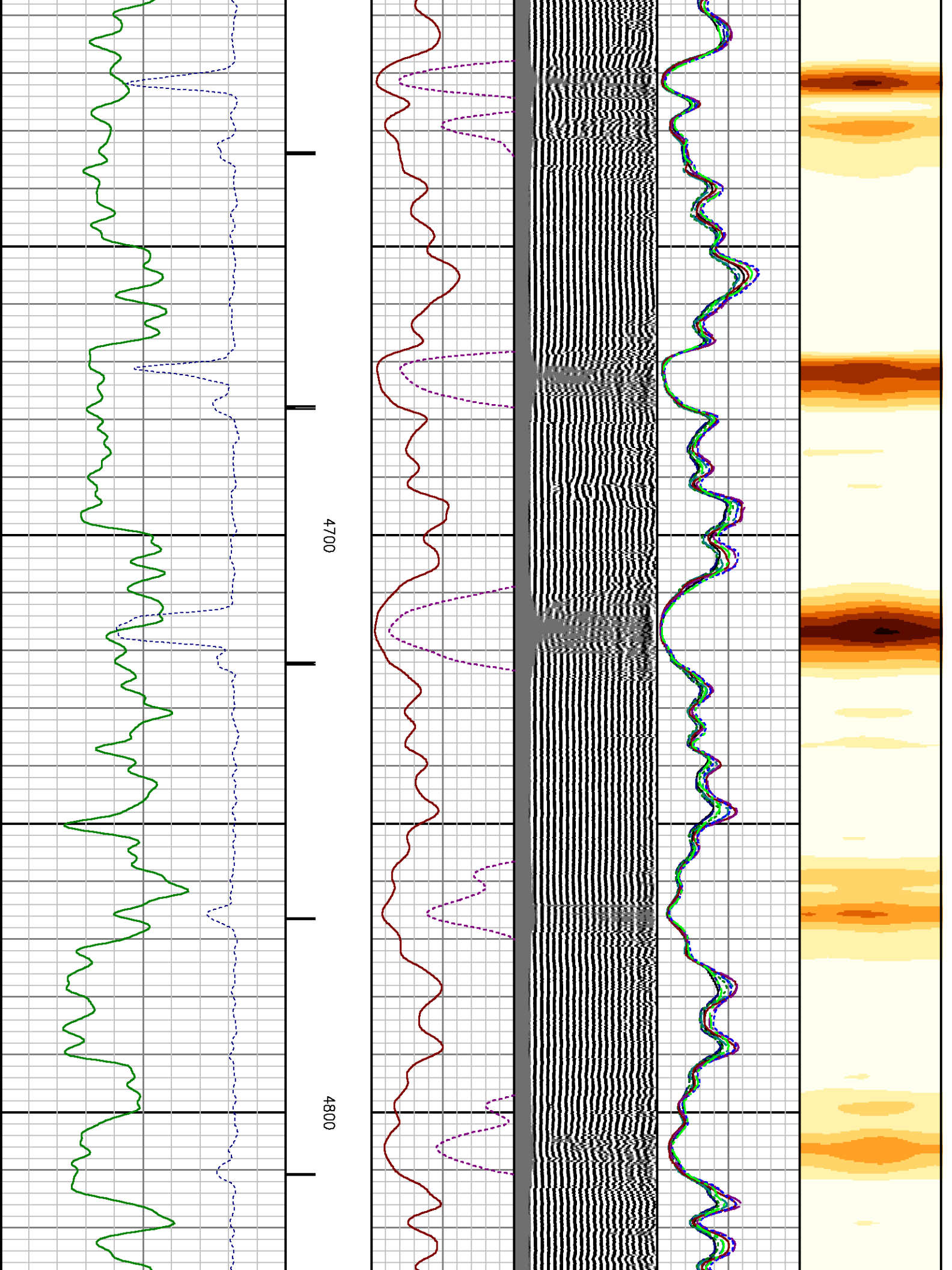

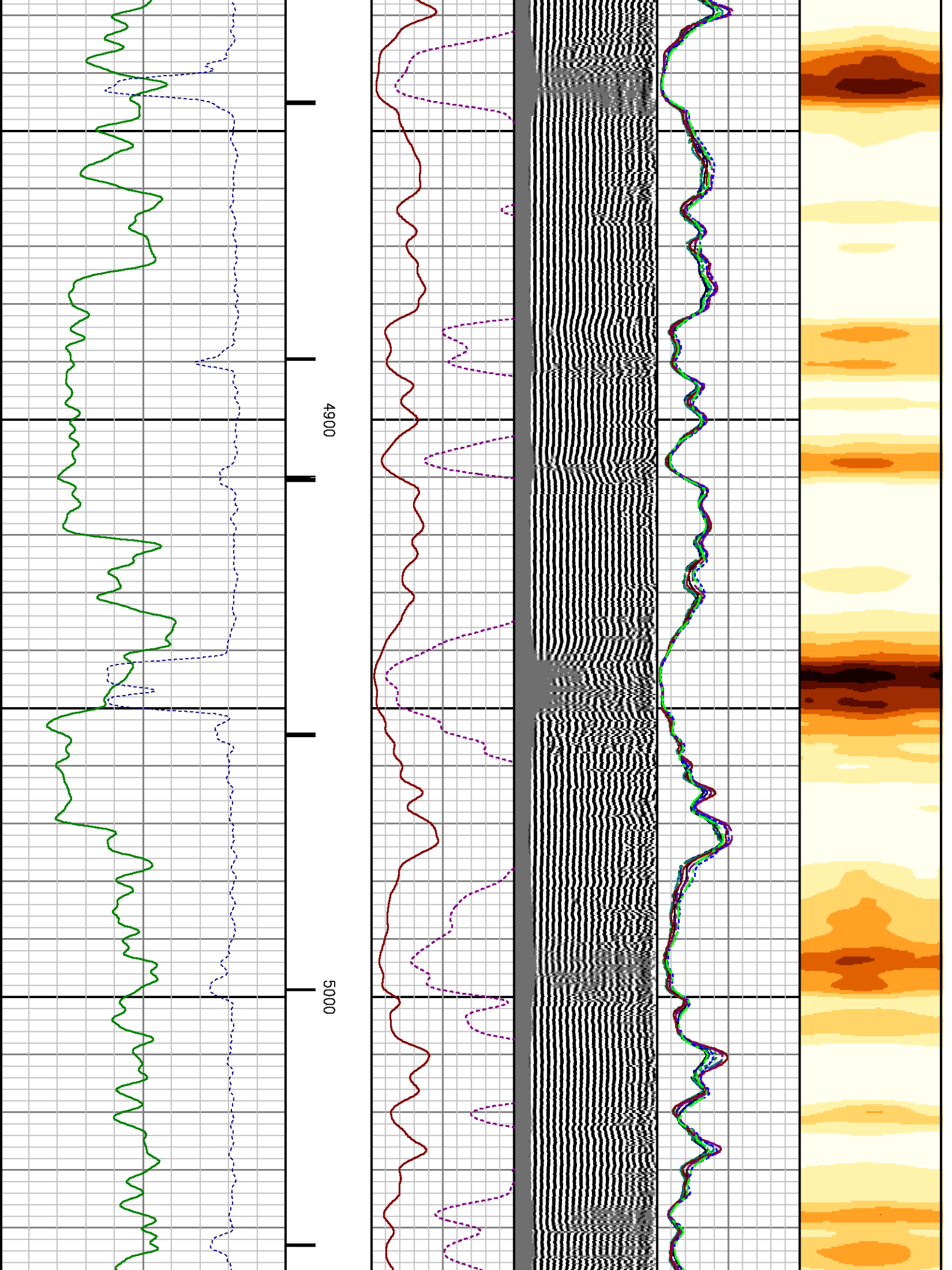

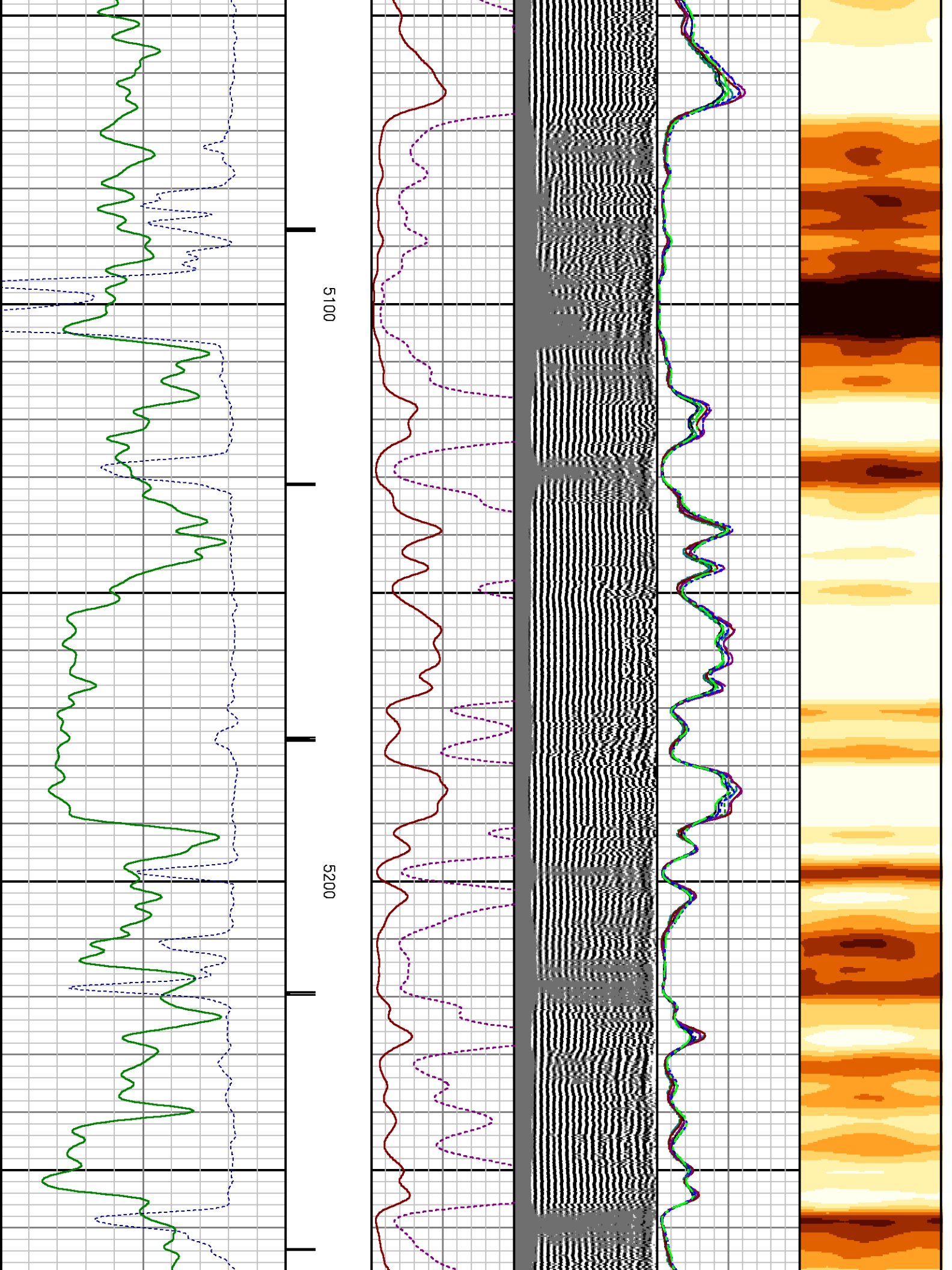

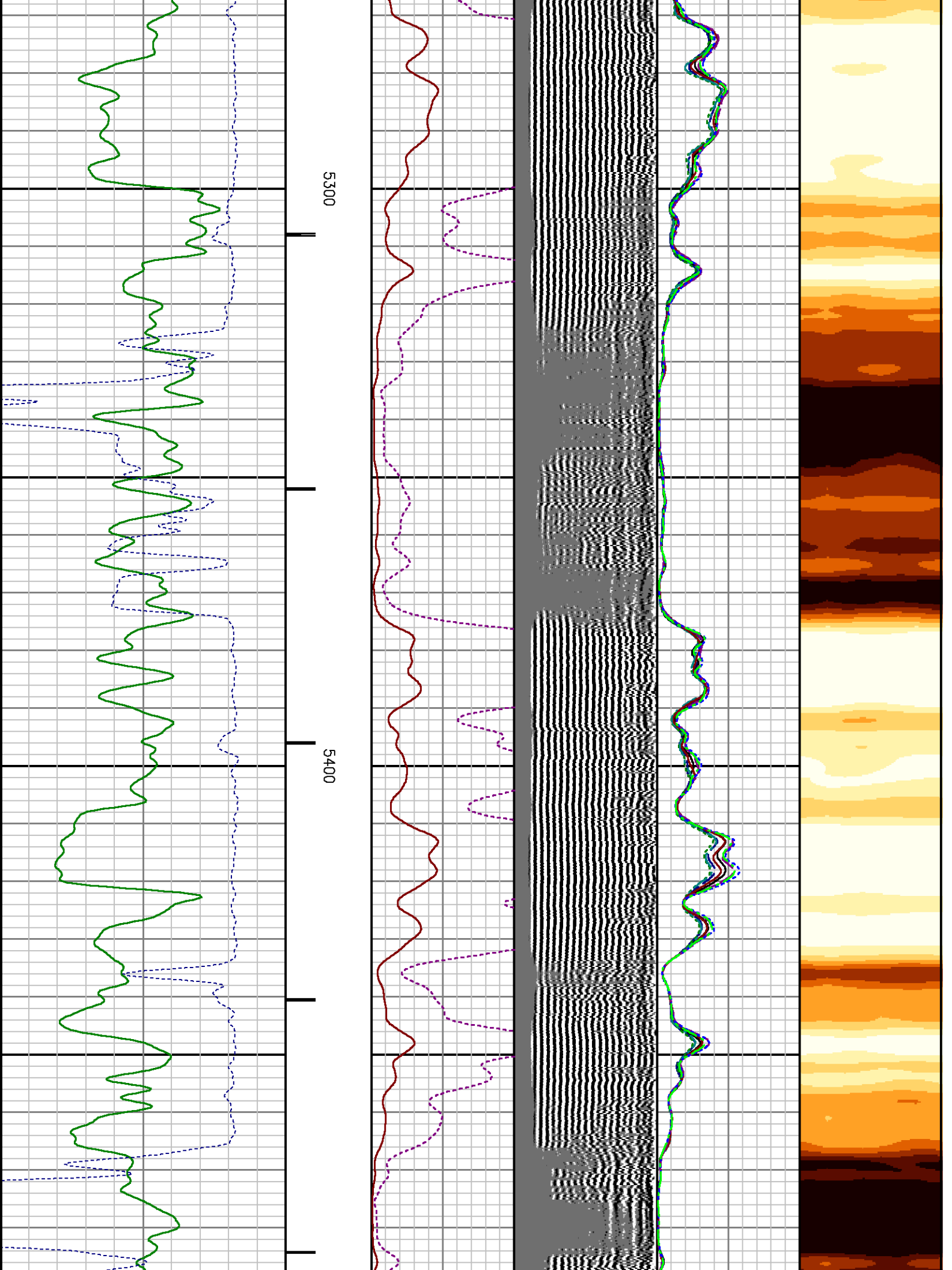

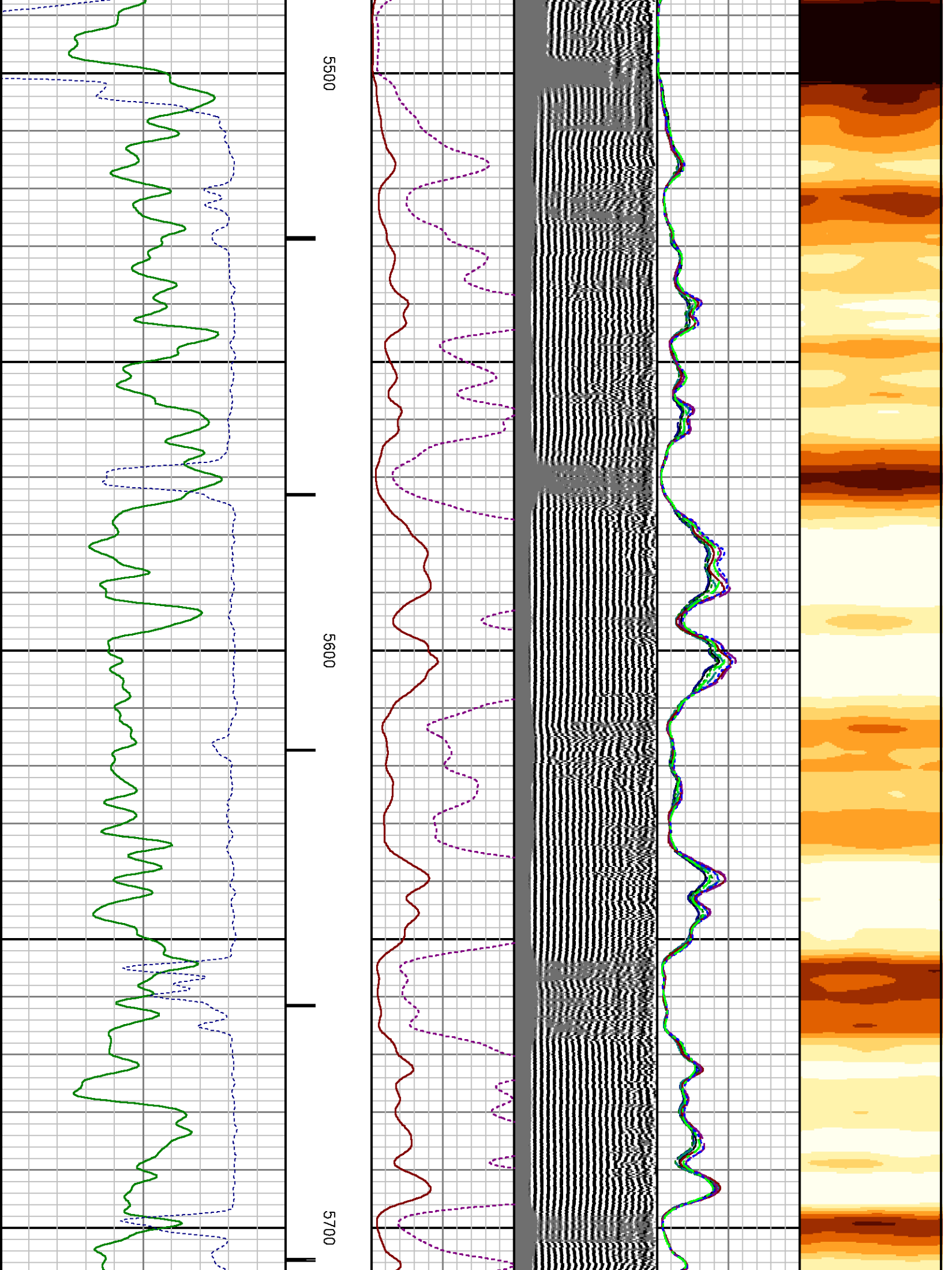

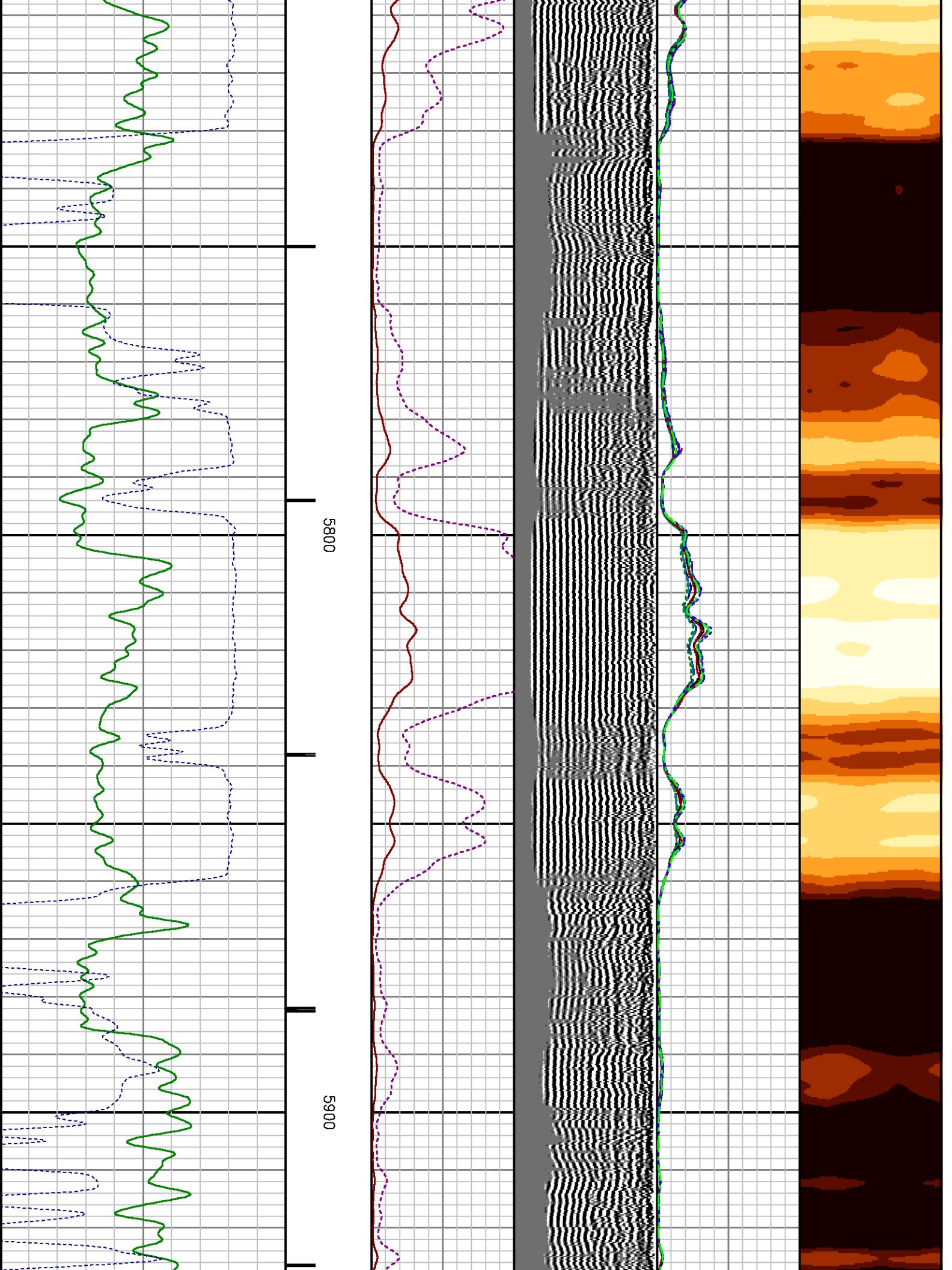

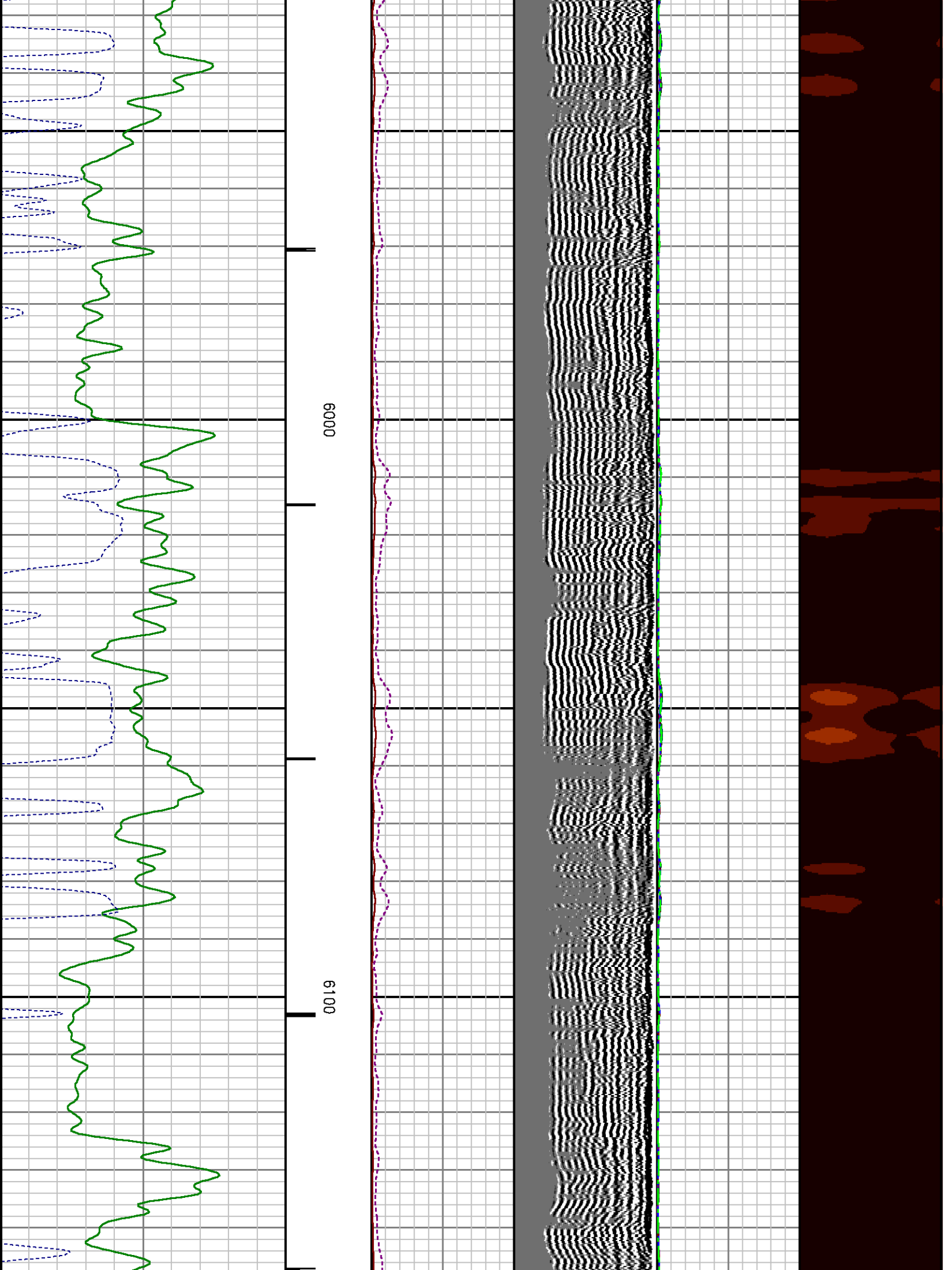

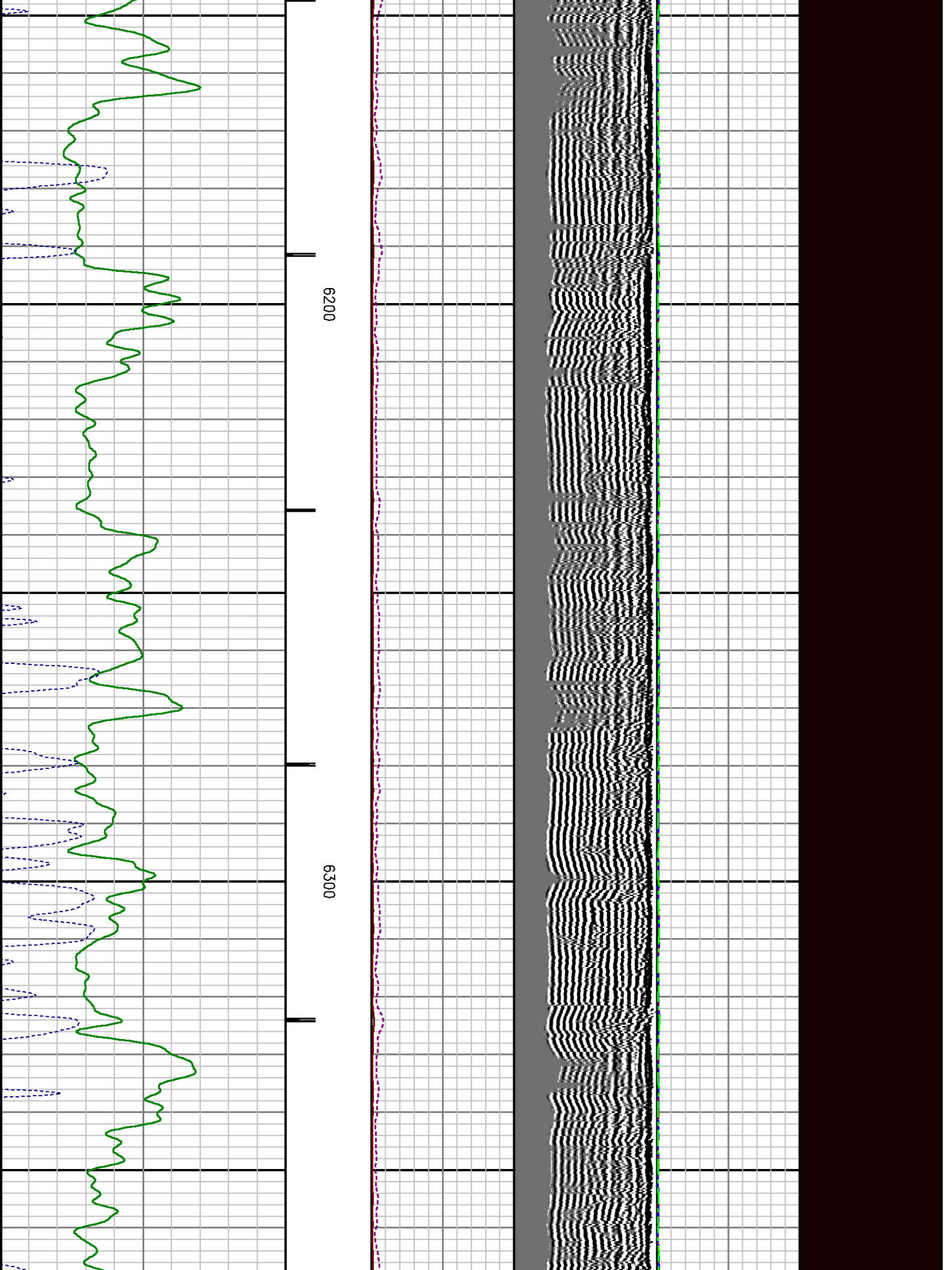

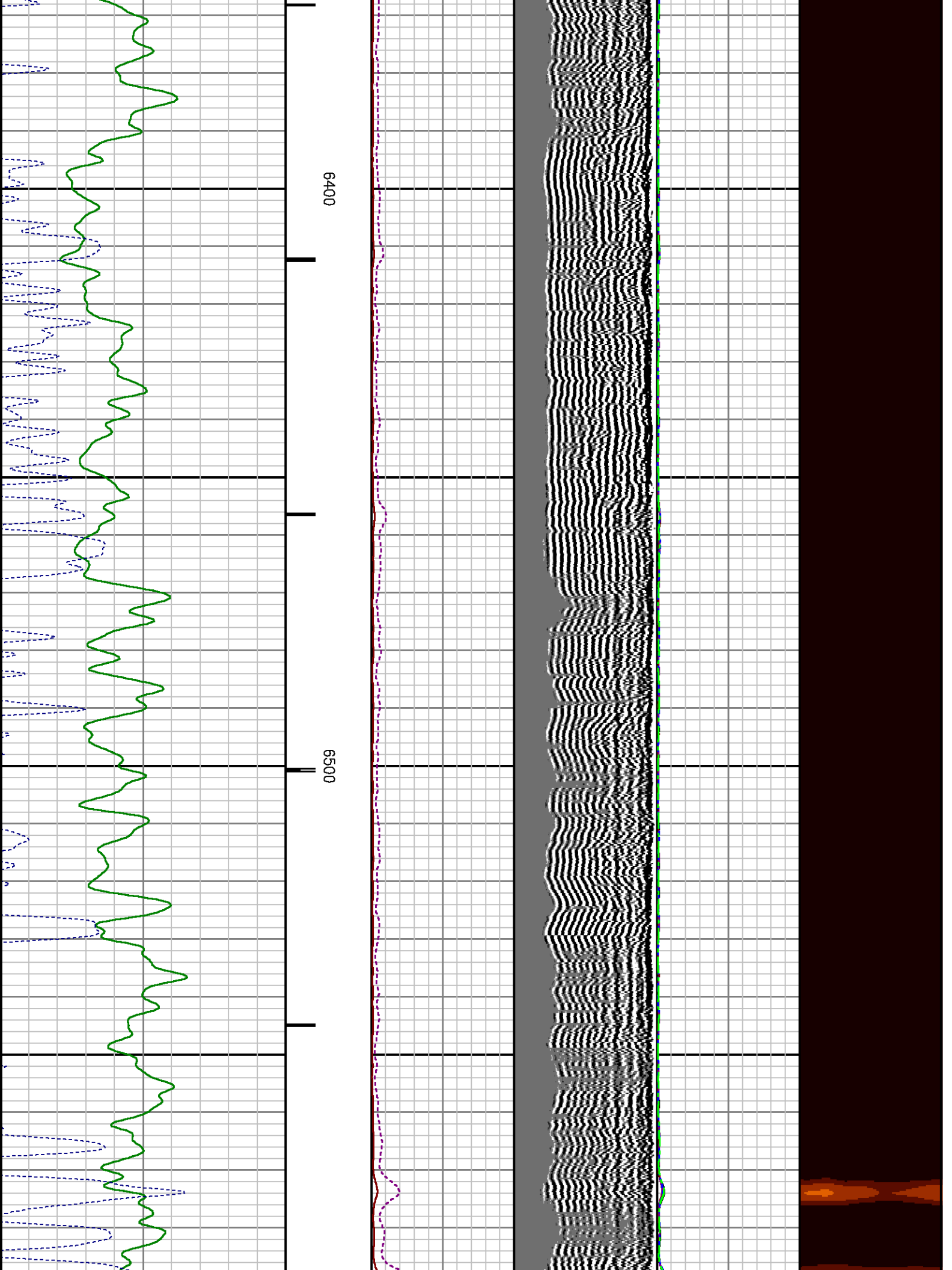

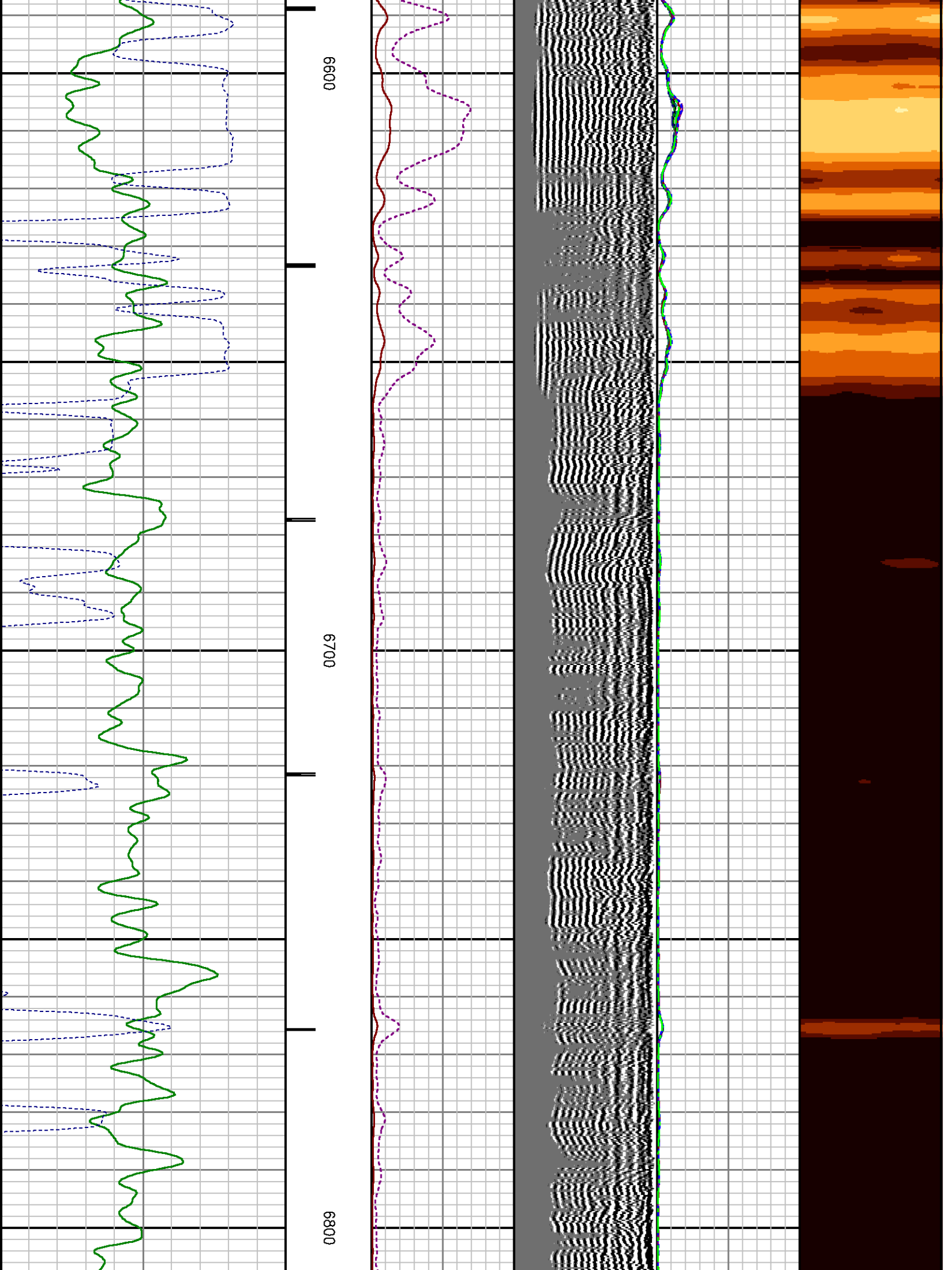

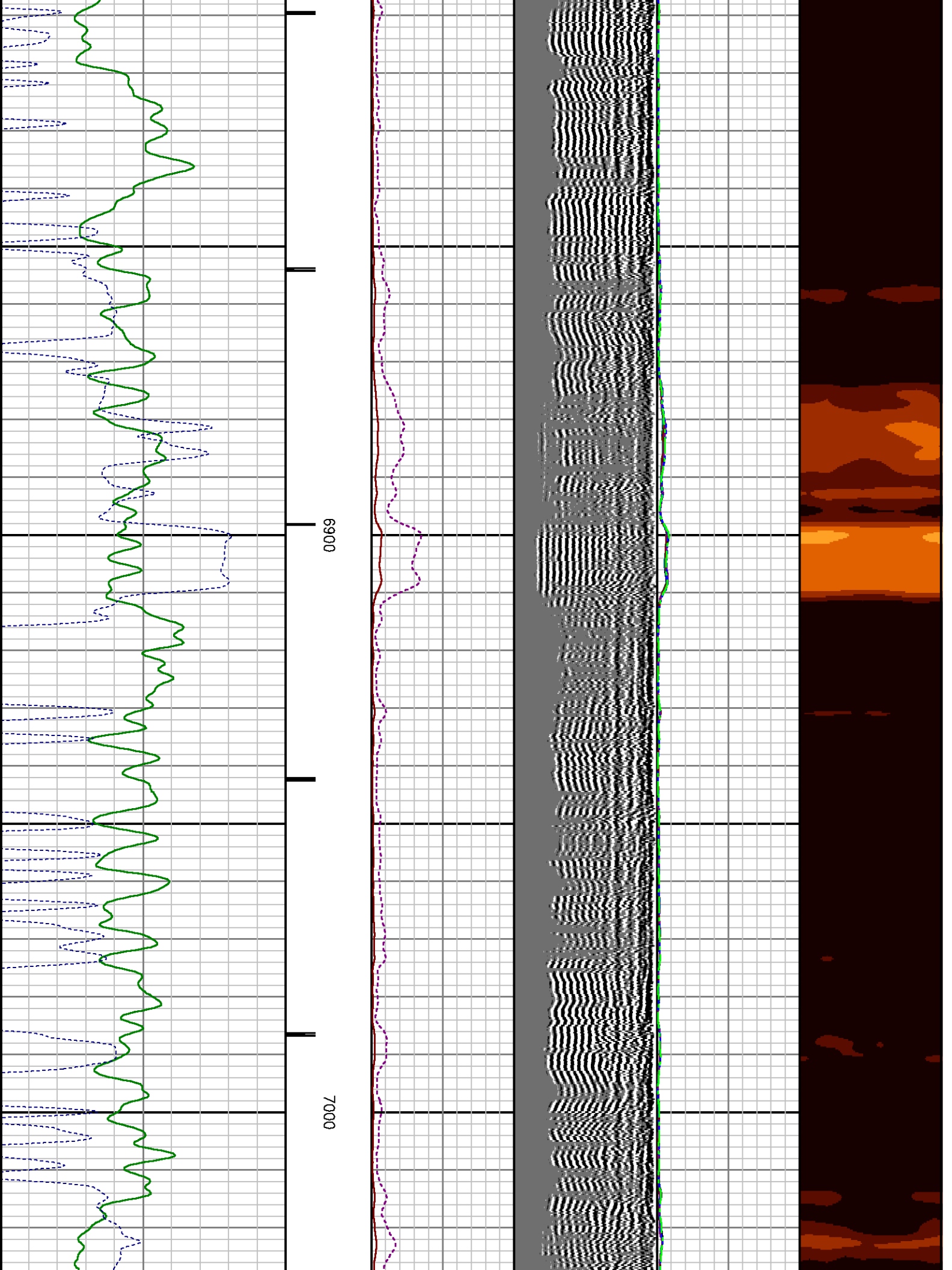

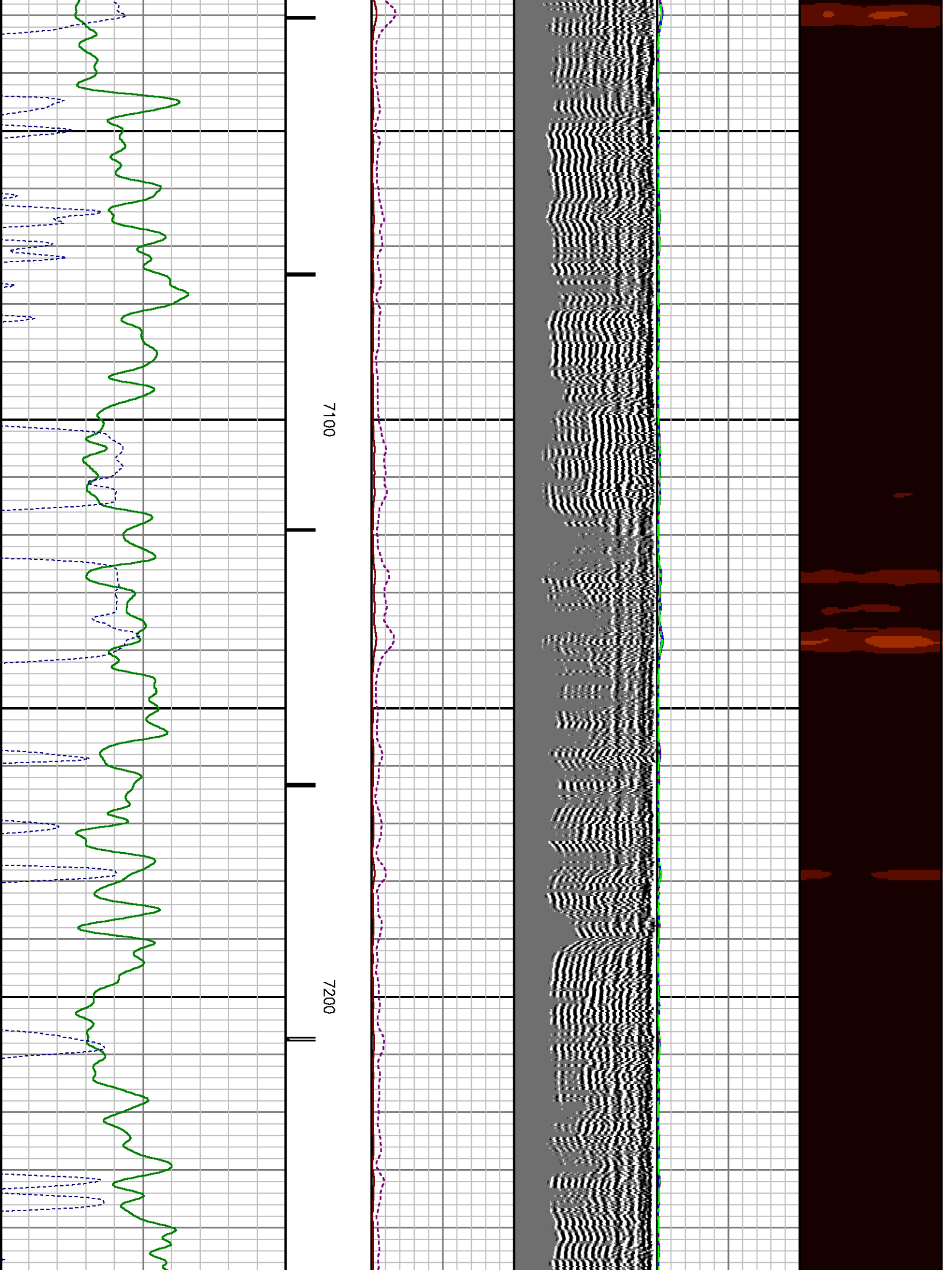

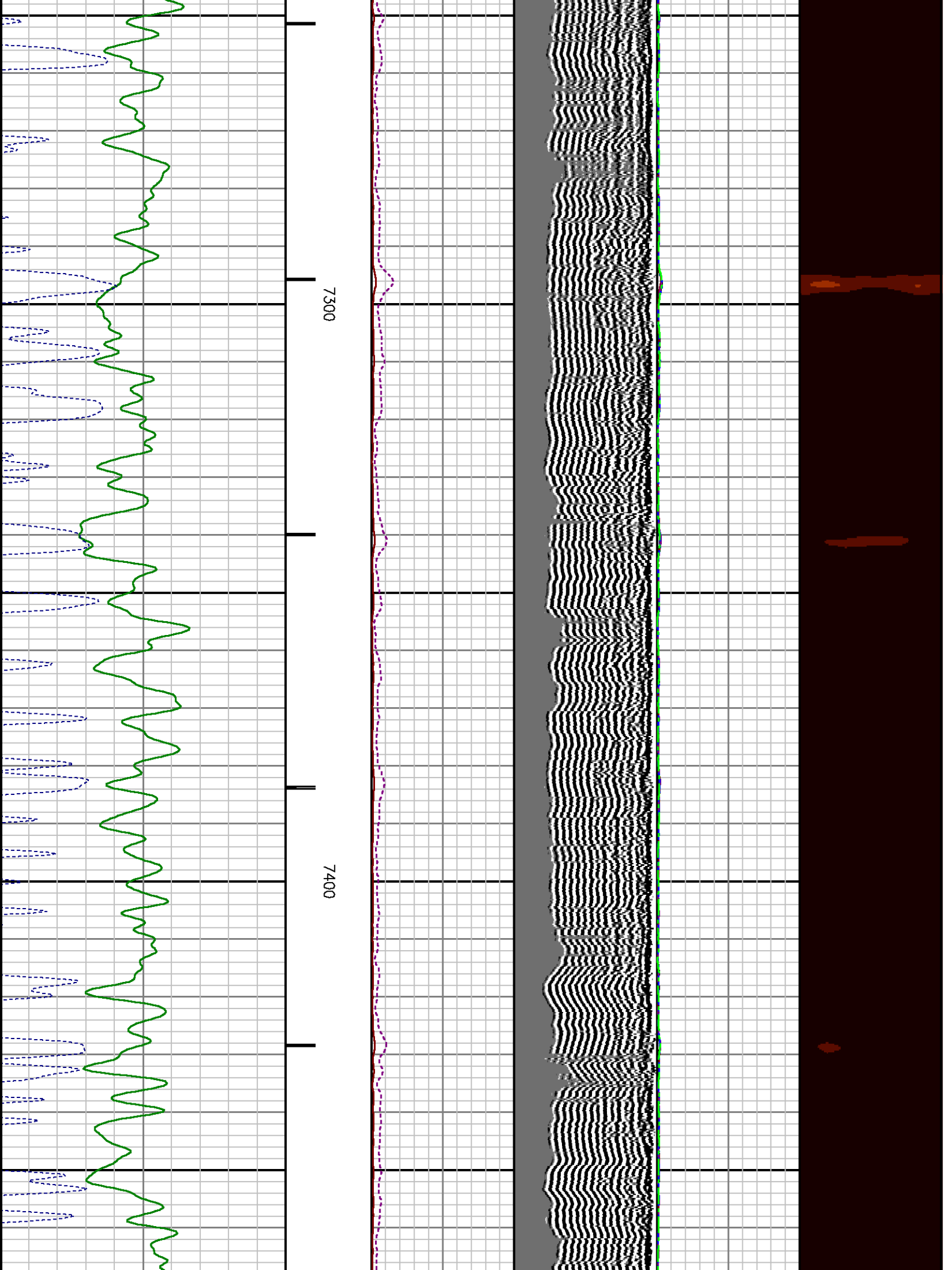

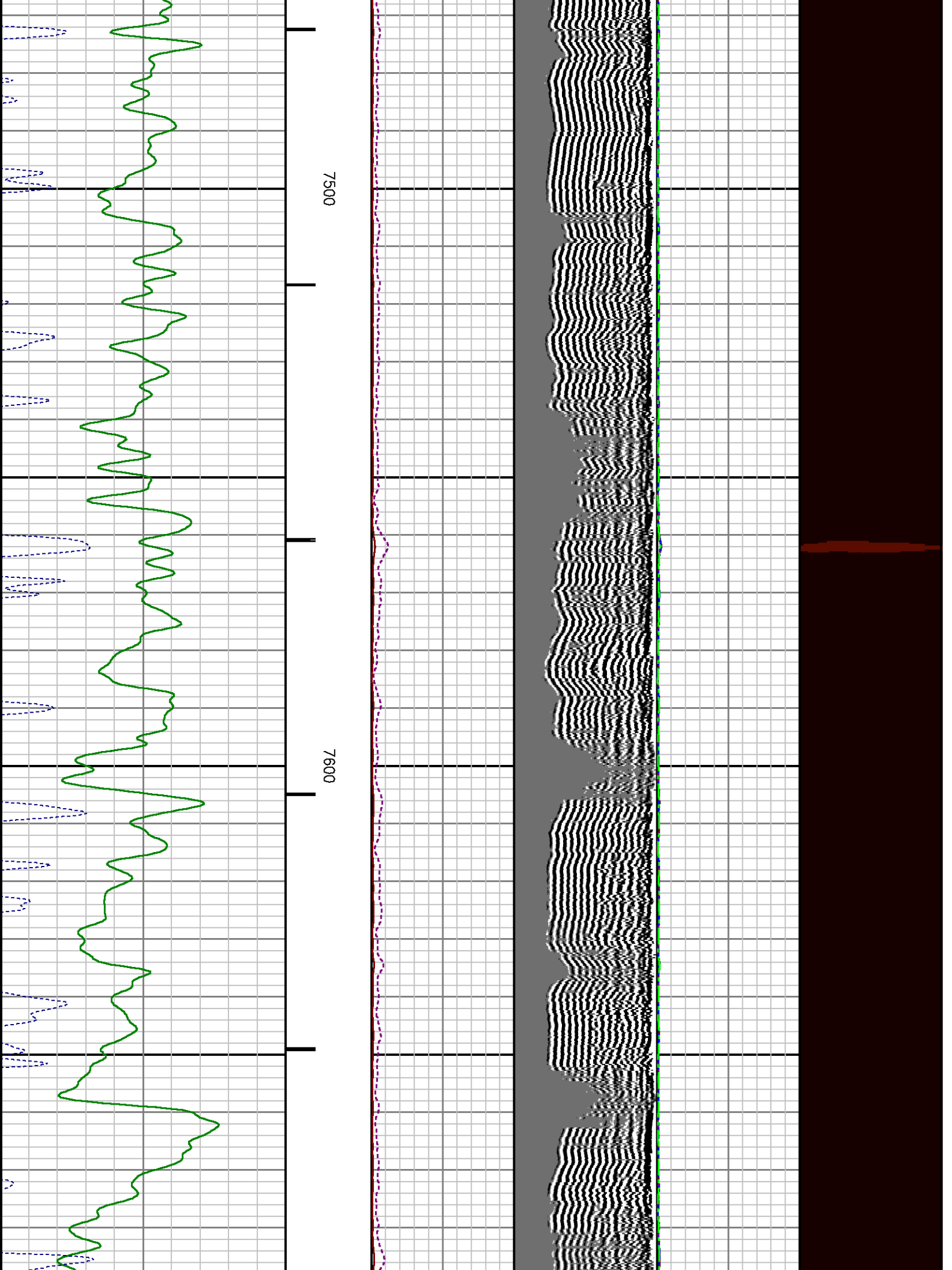

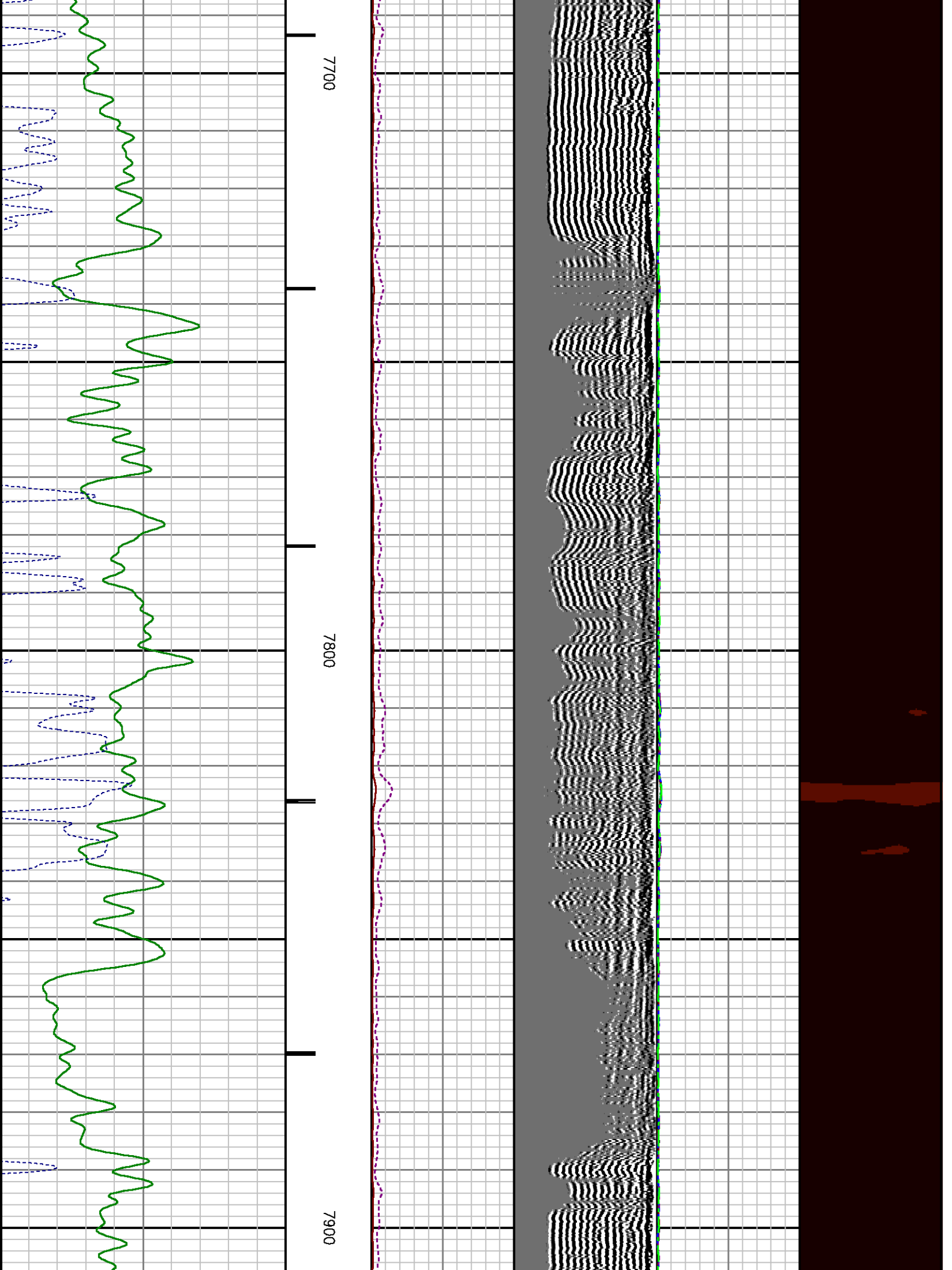

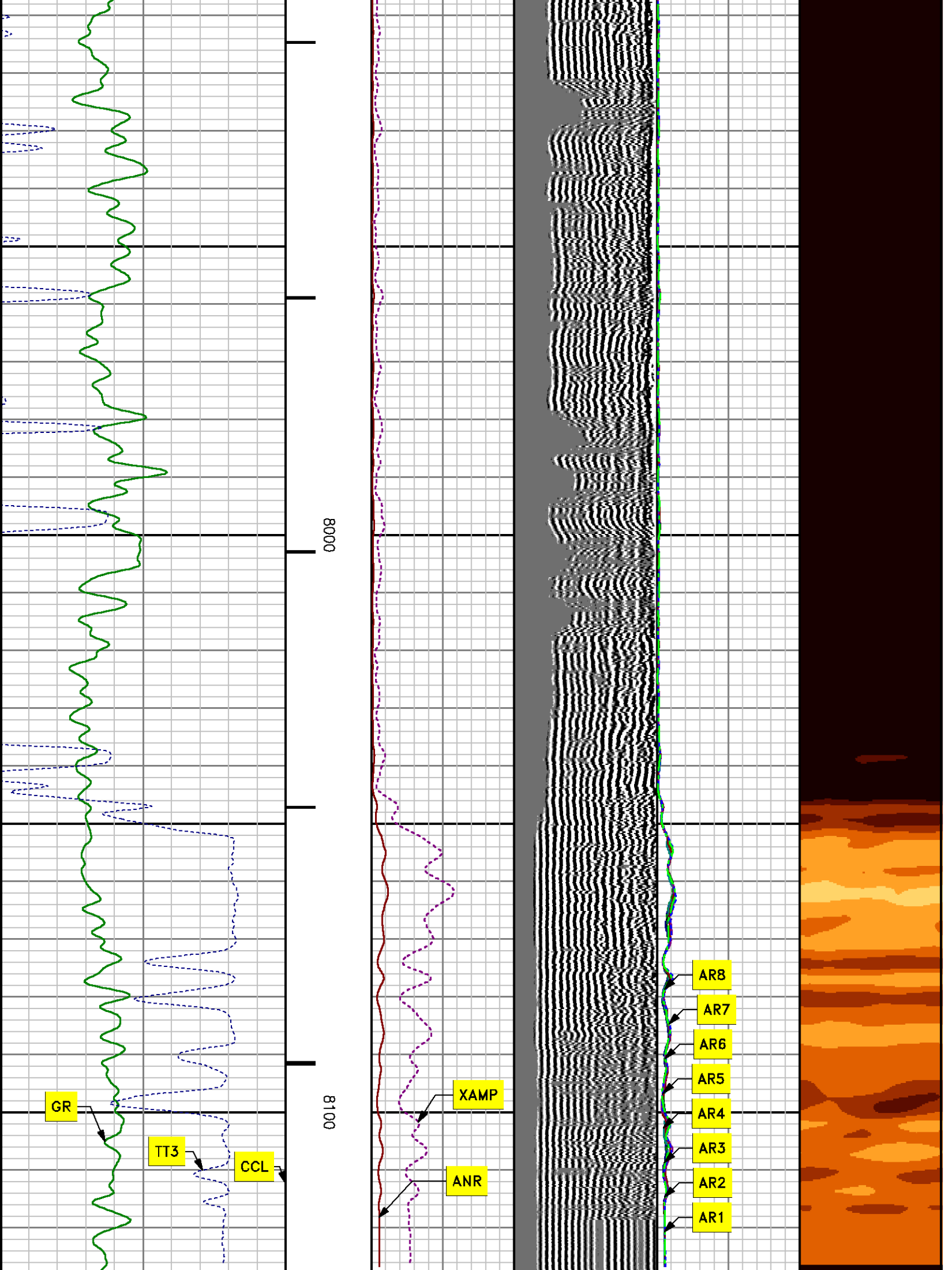

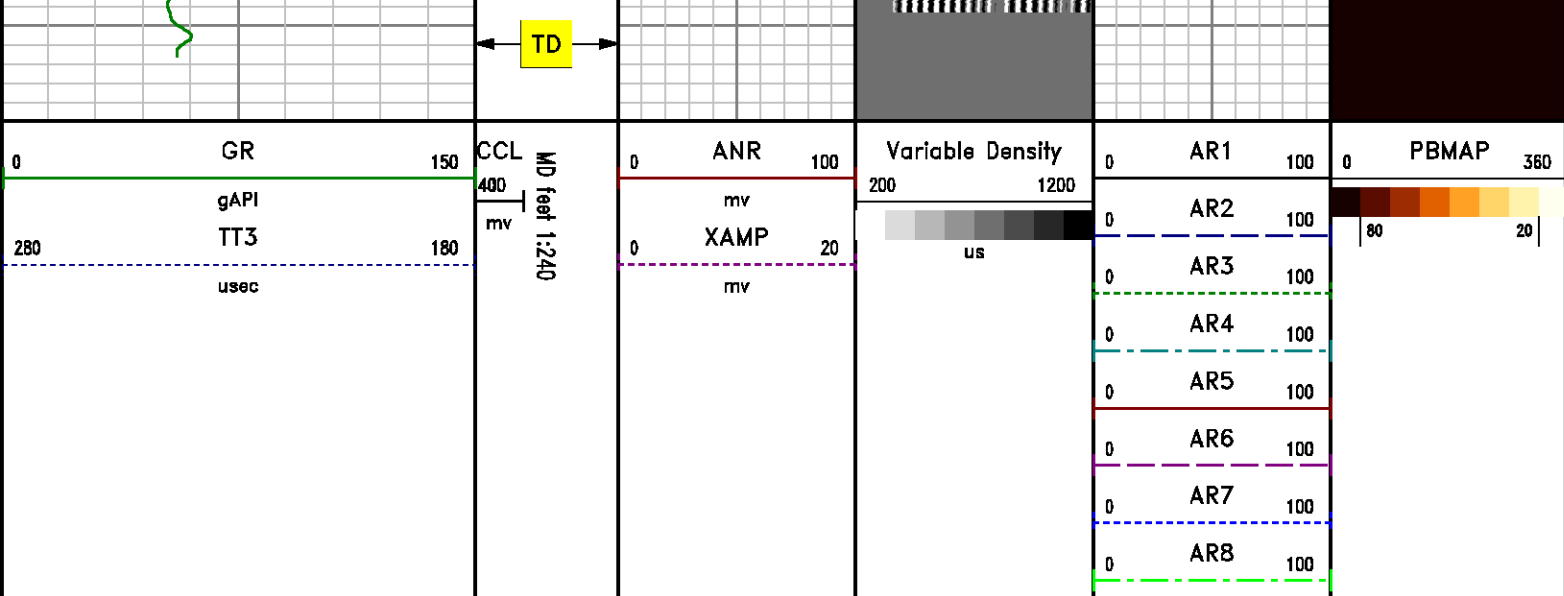

MEASUREMENT TYPE	PARAMETER	VALUE	UNITS	TOP	BOTTOM
RAL	Amp Gate Start Far	325.674	u sec	7779.750	8134.000
RAL	Amp Gate Start Near	198.845	u sec	7779.750	8134.000
RAL	Amp Gate Start Radial	198.435	u sec	7779.750	8134.000
RAL	Amp Gate Width Far	25.000	u sec	7779.750	8134.000
RAL	Amp Gate Width Near	25.000	u sec	7779.750	8134.000
RAL	Amp Gate Width Radial	25.000	u sec	7779.750	8134.000
RAL	casing od	4.500	inches	7779.750	8134.000
RAL	casing wt	11.600	lbm/ft	7779.750	8134.000
RAL	FB Start Far	291.900	u sec	7779.750	8134.000
RAL	FB Start Near	175.391	u sec	7779.750	8134.000
RAL	FB Start Radial	175.391	u sec	7779.750	8134.000
RAL	FB Thresh Far	10.000	mv	7779.750	8134.000
RAL	FB Thresh Near	4.000	mv	7779.750	8134.000
RAL	FB Thresh Radial	4.000	mv	7779.750	8134.000
RAL	Fluid Travel Time	200.000	u sec/ft	7779.750	8133.836

DEPTH OFFSETS

(for Acquired Curves)

SERIES	DEPTH OFFSET	ACQUIRED CURVES							
1426XA	-16.750	ACAL	ANR	AR1	AR2	AR3	AR4		
		AR5	AR6	AR7	AR8	CHV	FPR2		
		FPR3	FPR5	TT3	TTR1	TTR2	TTR3		
		TTR4	TTR5	TTR6	TTR7	TTR8	XAMP		
1426XA	-15.750	AFAR	SIG	TT5					
2459XA	-11.340	CCL							
2459XA	-9.490	GR							
2459XA	-4.090	NEU							

Created by : RAL, v4.8.008

Plotted by : PlotMgr, v5.4.504

Company : WPX ENERGY

Well : DUGGAN RWF 13-29

File Name : d:\welldata\13cbl\repeat.xtf

Mode : PlotMgr 5.4.504

Interval : 7800.00 - 8140.00 feet UP

Created : 4/19/2013 4:38:20 PM

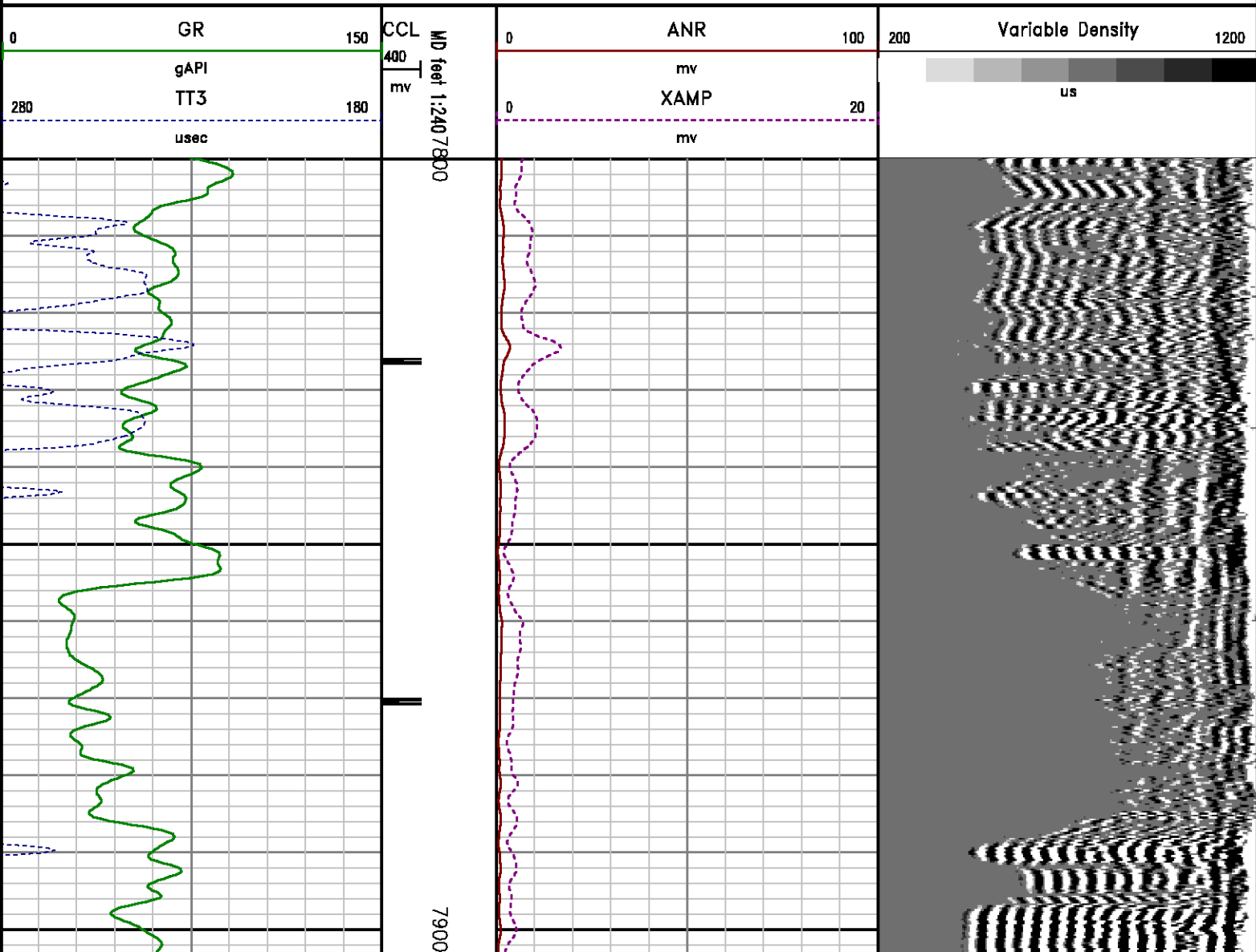

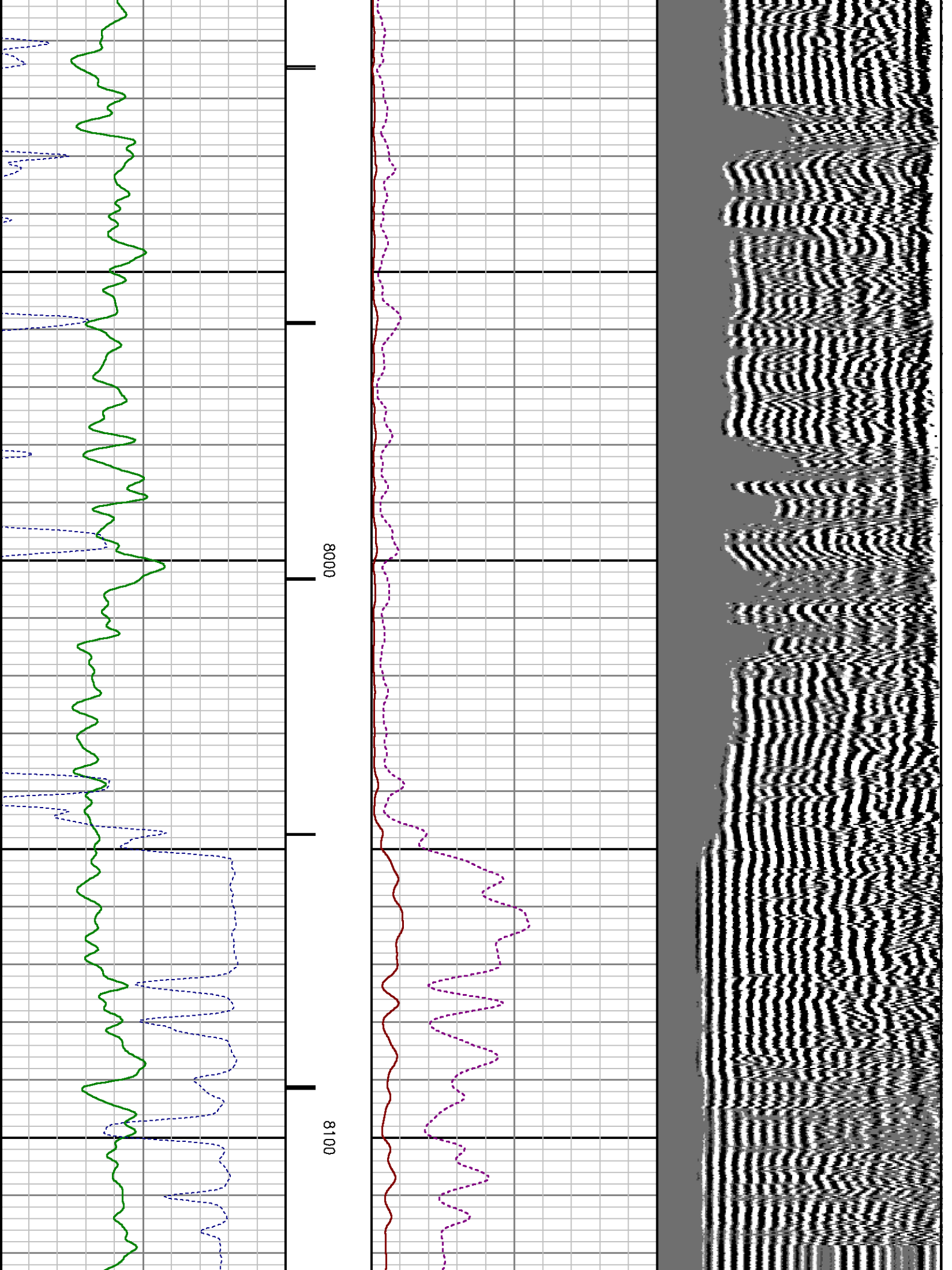

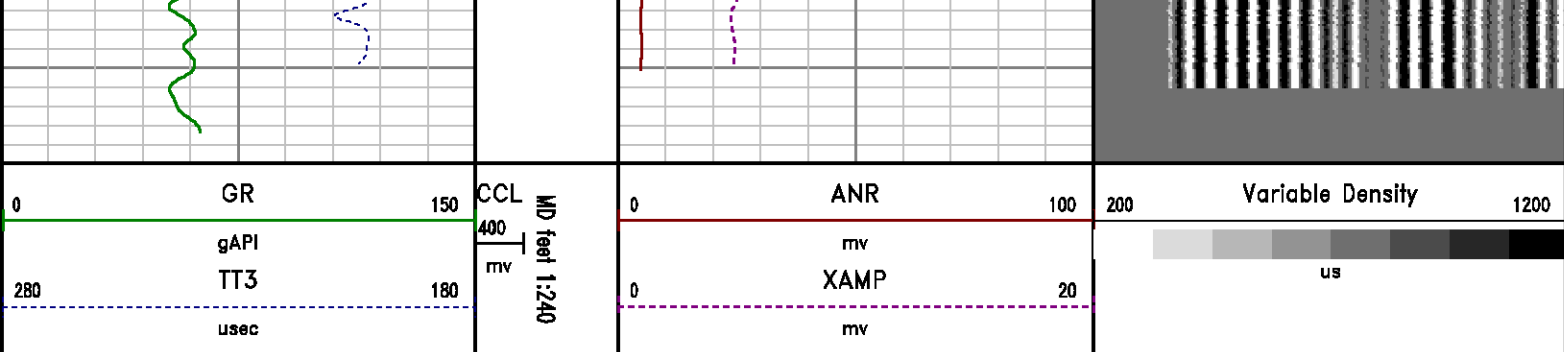

CALIBRATION SUMMARY

RALSHP

Shop Calibration: C:\case\calver\RALSHP\028A19_shp.cal

SHOP CALIBRATION SUMMARY

DATE/TIME PERFORMED: Fri Apr 19 12:30:19 2013 TOOL SERIES: 1426XA ASSET: 028 SEQ: A19

Tool Delay [usec] -61.00 Tank OD in 5.50 Tank Wt lbm/ft 15.50 Tank ID in 4.95

RECEIVER	Travel Time [usec]	Amp. Gate Start [usec]	Amp. Gate Width [usec]	Zero Gate Start [usec]	Zero Gate Width [usec]	Zero Amp. [mV]	Amp Ref. [mV]	Shop Factor
CAL Pulse	218	216	30	166	25	-0.017	100.00	0.77
3 Ft. Receiver	218	216	30	166	25	-0.233	100.00	0.77
5 Ft. Receiver	350	346	30	282	25	-1.367	150.00	0.65
Radial #1	219	216	30	166	25	0.428	100.00	0.77
Radial #2	219	216	30	166	25	-0.056	100.00	0.77
Radial #3	219	216	30	166	25	0.017	100.00	0.78
Radial #4	218	216	30	166	25	-0.022	100.00	0.78
Radial #5	217	216	30	166	25	-0.317	100.00	0.77
Radial #6	217	216	30	166	25	0.089	100.00	0.77
Radial #7	216	216	30	166	25	-0.144	100.00	0.77
Radial #8	219	216	30	166	25	0.172	100.00	0.76

RALFLD

Wellsite Calibration: C:\case\calver\RALFLD\028A19 fld.cal

WELLSITE CALIBRATION SUMMARY

Tool Delay [usec]	-61.00	Casing OD In	4.50	Casing Wt lbm/ft	11.60	Casing ID In	4.00
----------------------	--------	-----------------	------	---------------------	-------	-----------------	------

RECEIVER	Zero Gate Start [usec]	Zero Gate Width [usec]	Zero Amp. [mV]	Full Amp. [mV]	Wellsite Factor	Amp. Ref [mV]
CAL Pulse	166	25	0.039	0.000	1.00	100.000
3 Ft. Receiver	200	30	0.132			
5 Ft. Receiver	317	30	0.034			
Radial #1	200	30	0.161			
Radial #2	200	30	0.213			
Radial #3	200	30	0.096			
Radial #4	200	30	0.152			
Radial #5	200	30	0.132			
Radial #6	200	30	0.170			
Radial #7	200	30	0.175			
Radial #8	200	30	0.178			

GAMMA RAY

Calibration File: C:\case\calver\GR\457A8.cal

CALIBRATION SUMMARY

DATE/TIME PERFORMED: Sun Apr 18 23:15:39 2013 TOOL SERIES: 2459XA ASSET: 457 SEQ: A8

Calibrator #	Background [cps]	Calibrator On [cps]	Multiplicative	Background [api]	Calibrator On [api]	Differential [api]
SHOP JIG	66.00	309.33	0.760	50.17	235.17	185.00

Verification File: C:\case\calver\GR\457A8.VP

PRIMARY LOG VERIFICATION

DATE/TIME PERFORMED: Sun Apr 18 23:18:38 2013 TOOL SERIES: 2459XA ASSET: 457 SEQ: A8

Calibrator #	Background [cps]	Calibrator On [cps]	Multiplicative	Background [api]	Calibrator On [api]	Differential [api]
SHOP JIG	62.89	300.67	0.760	47.81	228.59	180.77

TOOL DIAGRAM

PROBE 2 3/4 DUAL RECEIVER RADII	
Series	1426XA
Mnemonic	PROB
Diameter	2.75"
Length	11.17'
Measure Point	0.75' FAR RCVR
Measure Point	2.67' NEAR RCVR
Measure Point	5.75' XMIT
Temp Rating	350.00 °F
Press Rating	18000.00 PSI

Probe GR/CCL/NEU	
Series	2459XA
Mnemonic	PROB
Diameter	2.75"
Length	9.42'
Measure Point	1.21' NEU
Measure Point	6.60' GR
Measure Point	8.46' CCL

CENTRALIZER	
Series	RALCENT
Mnemonic	CENT
Diameter	3.12"
Weight	20.00 lb

Total Length: 24.23'
Total Weight: Not Available
Max Diameter: 0' 3.12"

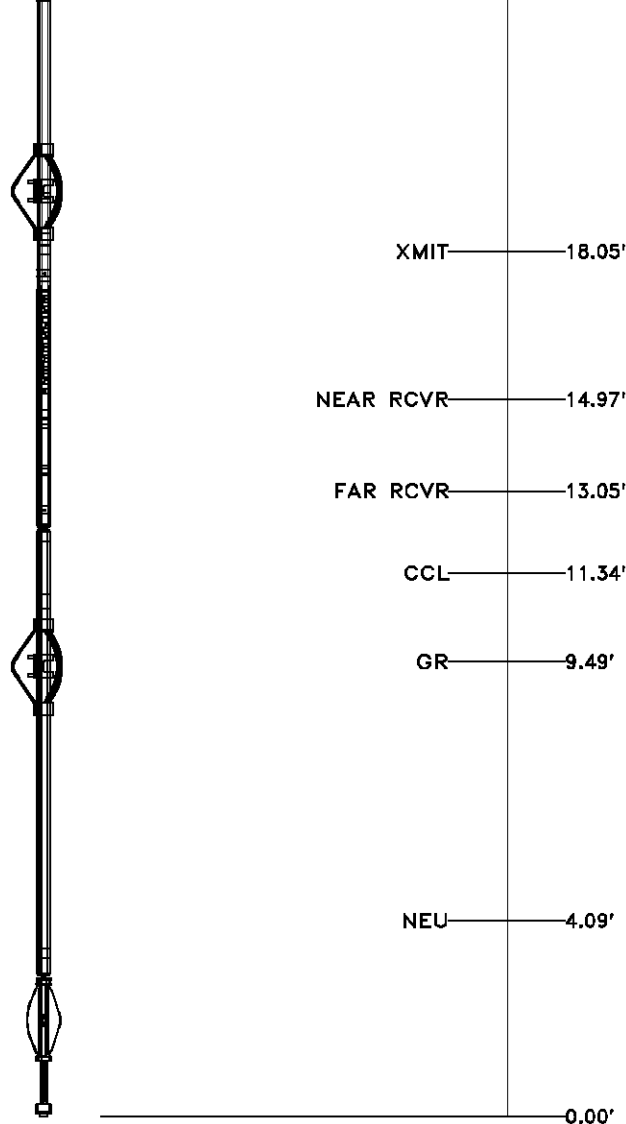

Baker Atlas



Company WPX ENERGY
Well DUGGAN RWF 13-29
Field RULISON
County GARFIELD State COLORADO

File No:
CH070853
API No:
05045216680000

Location
SHL: 574' FSL & 572' FWL
BHL: 2132' FSL & 723' FWL
SEC 29 TWP 6S RGE 94W
Elevations
KB 5445.2 ft
DF
GL 5419.2 ft

29 6S 94W
RWF 14-29
NABORS SSD 573