

Project: Wattenberg Field
Site: LD (Sec.4-T09N-R58W) Weld County, CO
Well: Rohn State LD04-65-1HN
Wellbore: Original Drilling
Design: APD - Rev 0

Northern Region Drilling

Geodetic System: US State Plane 1983
Datum: North American Datum 1983
Ellipsoid: GRS 1980
Zone: Colorado Northern Zone
System Datum: Mean Sea Level

SECTION DETAILS

Sec	MD	Inc	Azi	TVD	+N/-S	+E/-W	Dleg	TFace	V Sect	Target
1	0.0	0.00	0.00	0.0	0.0	0.0	0.00	0.00	0.0	
2	1500.0	0.00	0.00	1500.0	0.0	0.0	0.00	0.00	0.0	
3	2102.1	12.04	31.37	2097.7	53.8	32.8	2.00	31.37	-30.6	
4	2878.9	12.04	31.37	2857.3	192.2	117.2	0.00	0.00	-109.2	
5	3480.9	0.00	0.00	3455.0	246.0	150.0	2.00	180.00	-139.8	
6	4935.5	0.00	0.00	4909.6	246.0	150.0	0.00	0.00	-139.8	
7	5998.0	85.00	268.96	5623.1	234.1	-503.7	8.00	268.96	512.8	
8	6073.0	85.00	268.96	5629.6	232.8	-578.4	0.00	0.00	587.4	
9	6131.8	89.70	268.96	5632.3	231.7	-637.0	8.00	0.00	646.0	
10	9603.6	89.70	268.96	5650.5	168.6	-4108.2	0.00	0.00	4111.7	Rohn State LD04-65-1HN BHL 2310'FSL, 660'FWL

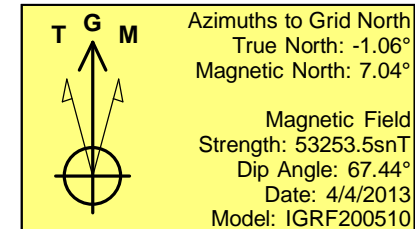
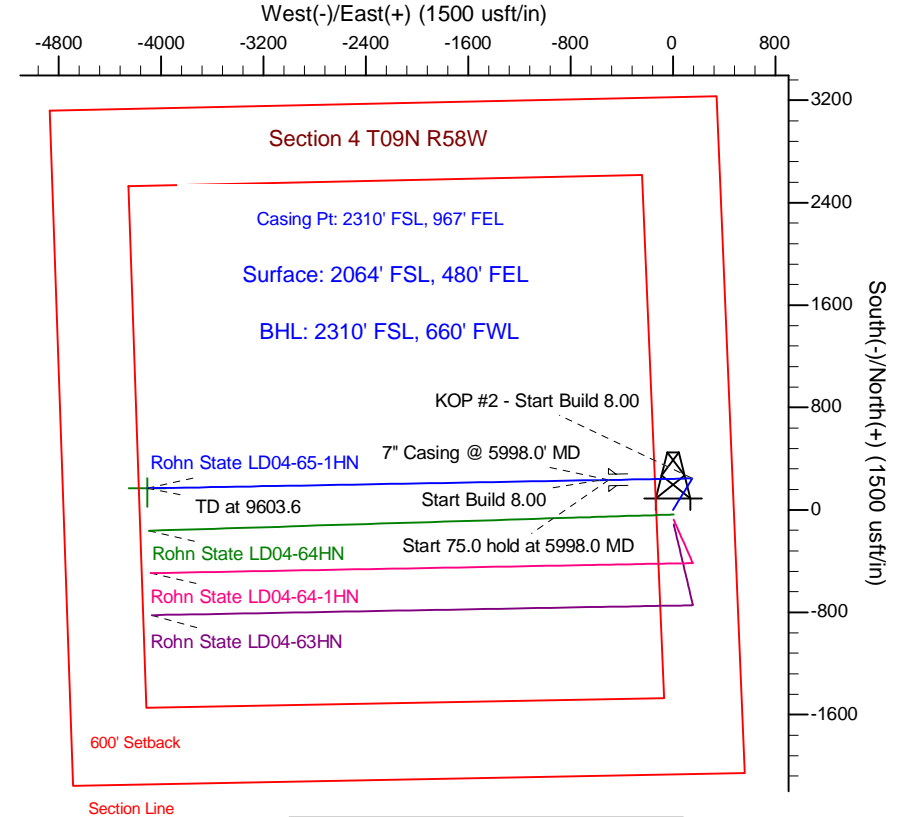
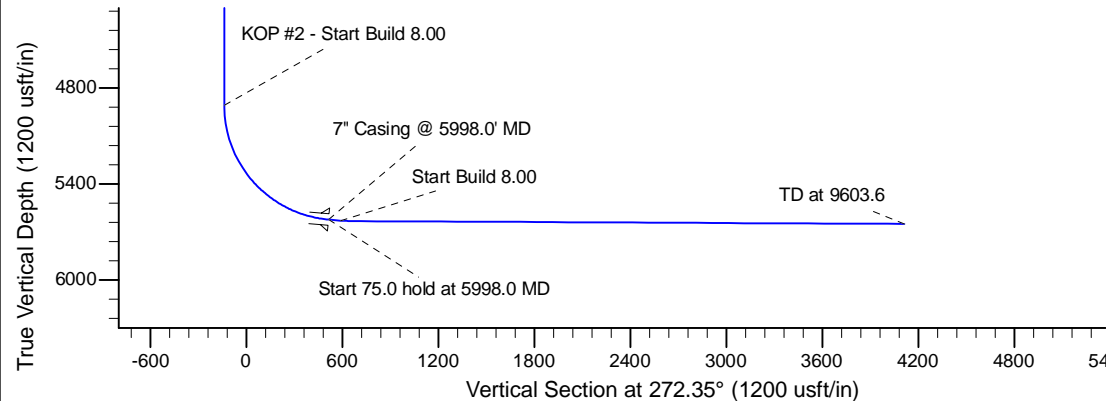
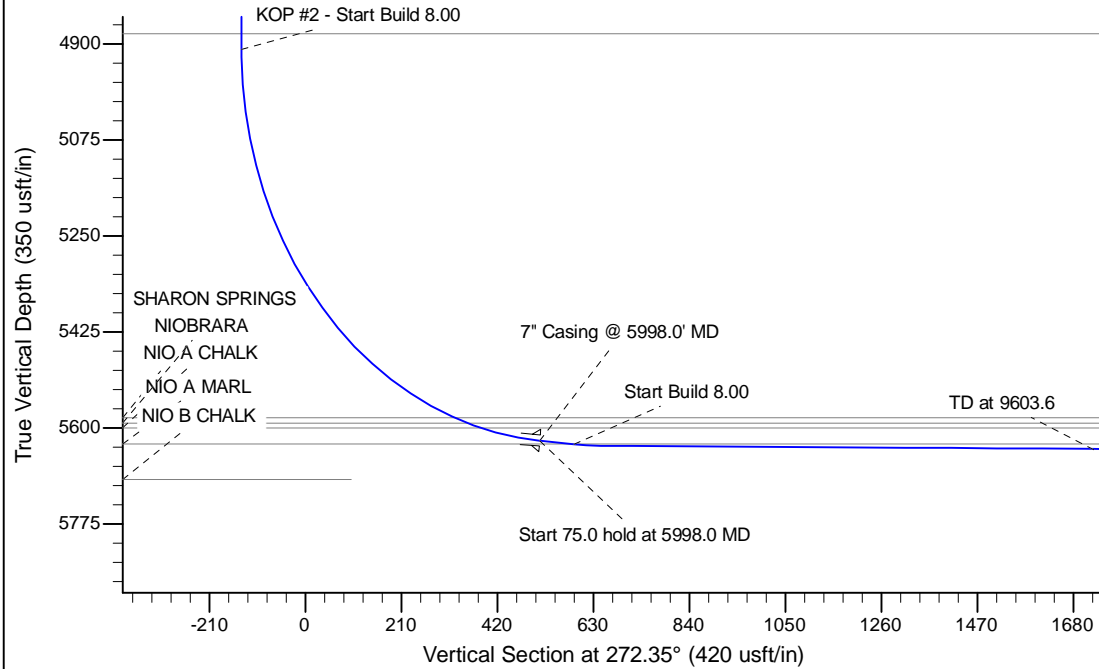

WELL DETAILS: Rohn State LD04-65-1HN					
Ground Level: 4704.0		Latitude		Longitude	
0.0	0.0	1530760.37	3453652.54	40.778820	-103.861900
Plan: APD - Rev 0 (Rohn State LD04-65-1HN/Original Drilling)					
Created By: Shailey Jewell			Date: 11:39, April 05 2013		
Checked: _____			Date: _____		
Reviewed: _____			Date: _____		
Approved: _____			Date: _____		