

Project: Wattenberg Field
Site: LD (Sec.4-T09N-R58W) Weld County, CO
Well: Rohn State LD03-65-1HN
Wellbore: Original Drilling
Design: APD - Rev 0

Northern Region Drilling

Geodetic System: US State Plane 1983
Datum: North American Datum 1983
Ellipsoid: GRS 1980
Zone: Colorado Northern Zone
System Datum: Mean Sea Level

SECTION DETAILS

Sec	MD	Inc	Azi	TVD	+N/-S	+E/-W	Dleg	TFace	VSec	Target
1	0.0	0.00	0.00	0.0	0.0	0.0	0.00	0.00	0.0	
2	1800.0	0.00	0.00	1800.0	0.0	0.0	0.00	0.00	0.0	
3	2402.1	12.04	31.37	2397.7	53.8	32.8	2.00	31.37	36.7	
4	3178.9	12.04	31.37	3157.3	192.2	117.2	0.00	0.00	131.2	
5	3780.9	0.00	0.00	3755.0	246.0	150.0	2.00	180.00	167.9	
6	5104.2	0.00	0.00	5078.3	246.0	150.0	0.00	0.00	167.9	
7	6166.7	85.00	88.53	5791.7	262.7	803.6	8.00	88.53	820.9	
8	6241.7	85.00	88.53	5798.3	264.7	878.3	0.00	0.00	895.5	
9	6304.2	90.00	88.53	5801.0	266.3	940.7	8.00	0.00	957.8	
10	10310.8	90.00	88.53	5801.0	368.9	4945.9	0.00	0.00	4959.6	Rohn State LD03-65-1HN BHL 2310'FSL, 660'FEL

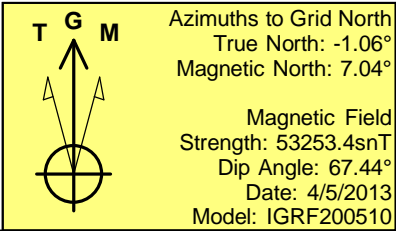
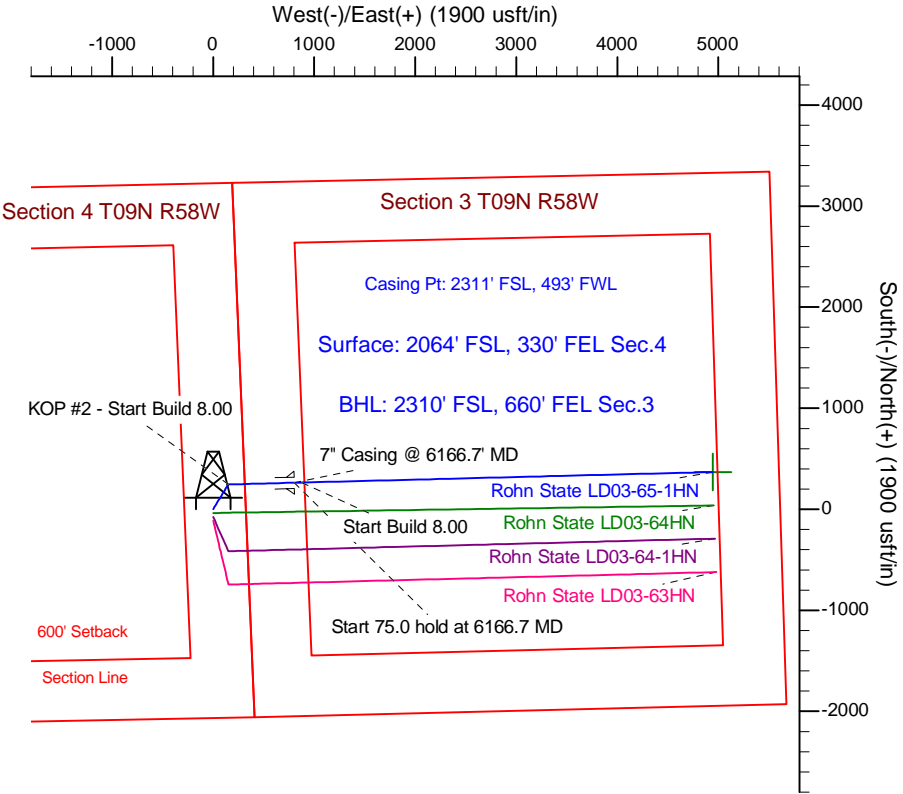
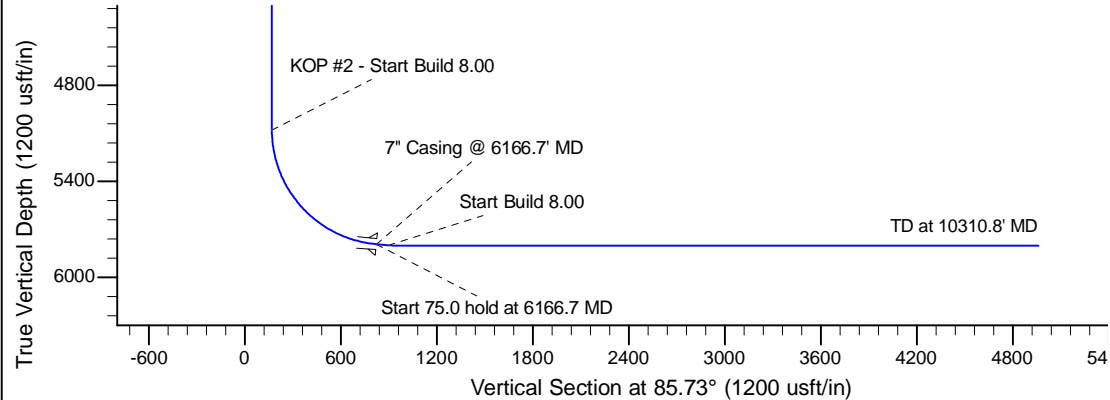
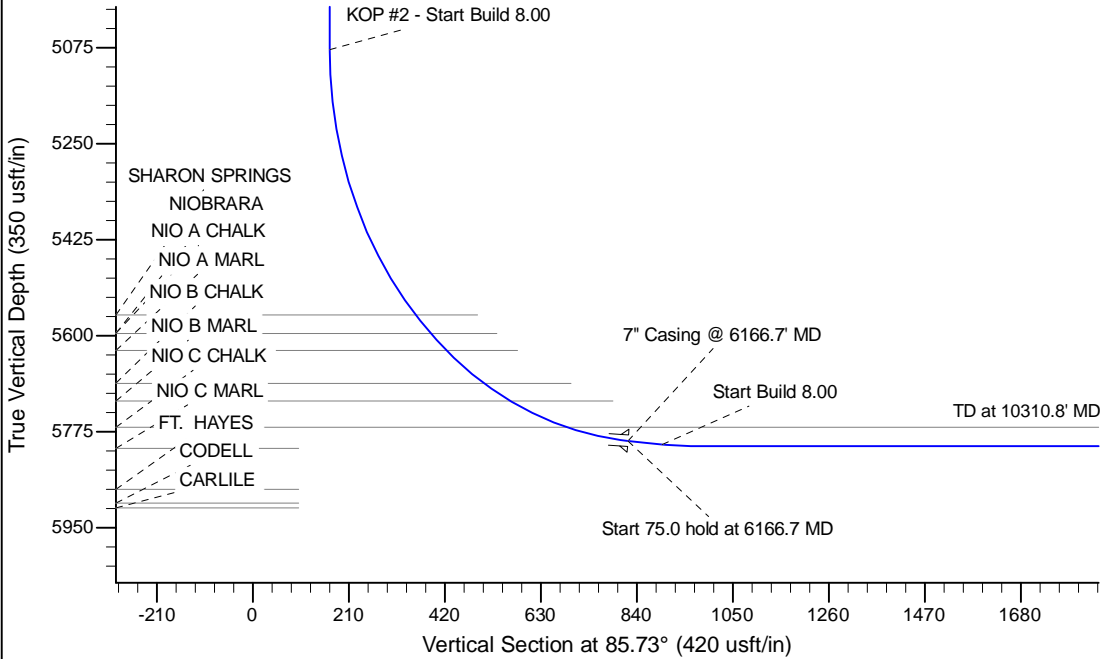

WELL DETAILS: Rohn State LD03-65-1HN				
Ground Level: 4699.0				
0.0	0.0	Northing	Easting	Latitude
		1530763.18	3453804.84	40.778820
				Longitude
				-103.861350
Plan: APD - Rev 0 (Rohn State LD03-65-1HN/Original Drilling)				
Created By: Shailey Jewell		Date: 12:10, April 10 2013		
Checked: _____		Date: _____		
Reviewed: _____		Date: _____		
Approved: _____		Date: _____		