

Project: Wattenberg Field  
Site: LD (Sec.4-T09N-R58W) Weld County, CO  
Well: Rohn State LD03-64HN  
Wellbore: Original Drilling  
Design: APD - Rev 0

# Northern Region Drilling

Geodetic System: US State Plane 1983  
Datum: North American Datum 1983  
Ellipsoid: GRS 1980  
Zone: Colorado Northern Zone  
System Datum: Mean Sea Level

## SECTION DETAILS

Sec	MD	Inc	Azi	TVD	+N/-S	+E/-W	Dleg	TFace	VSec	Target
1	0.0	0.00	0.00	0.0	0.0	0.0	0.00	0.00	0.0	
2	4957.3	0.00	0.00	4957.3	0.0	0.0	0.00	0.00	0.0	
3	6019.8	85.00	89.15	5670.7	9.7	653.7	8.00	89.15	653.8	
4	6094.8	85.00	89.15	5677.3	10.9	728.4	0.00	0.00	728.5	
5	6157.3	90.00	89.15	5680.0	11.8	790.8	8.00	0.00	790.9	
6	10321.1	90.00	89.15	5680.0	73.8	4954.2	0.00	0.00	4954.8	Rohn State LD03-64HN BHL 1980'FSL, 660'FEL

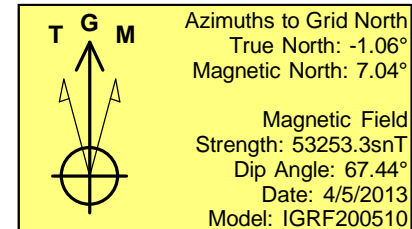
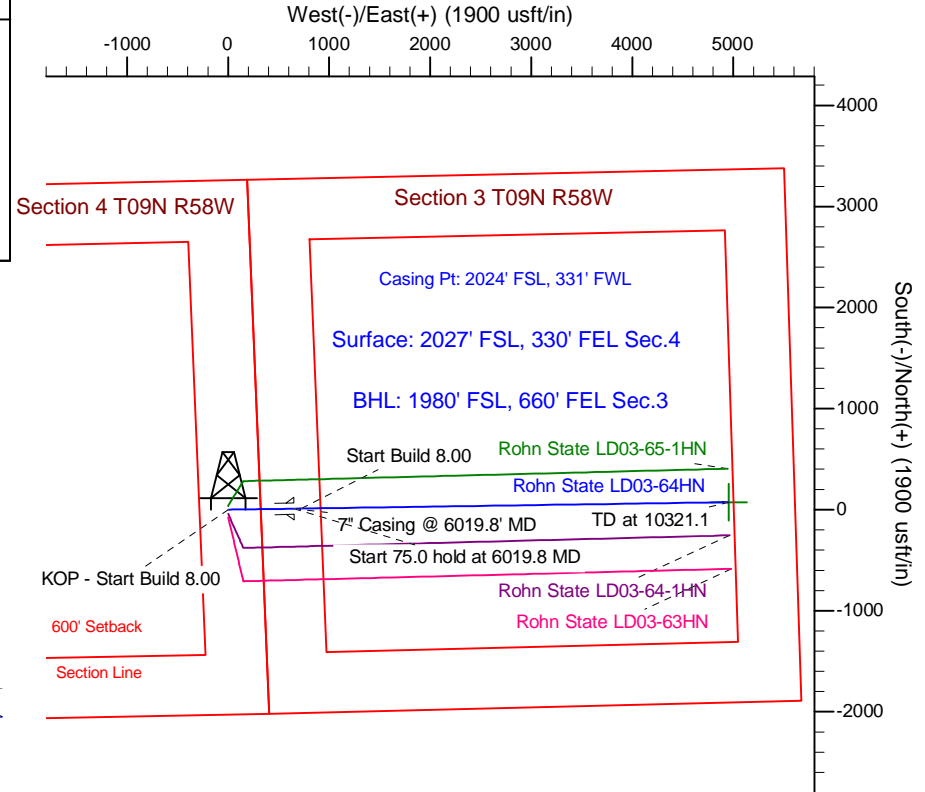
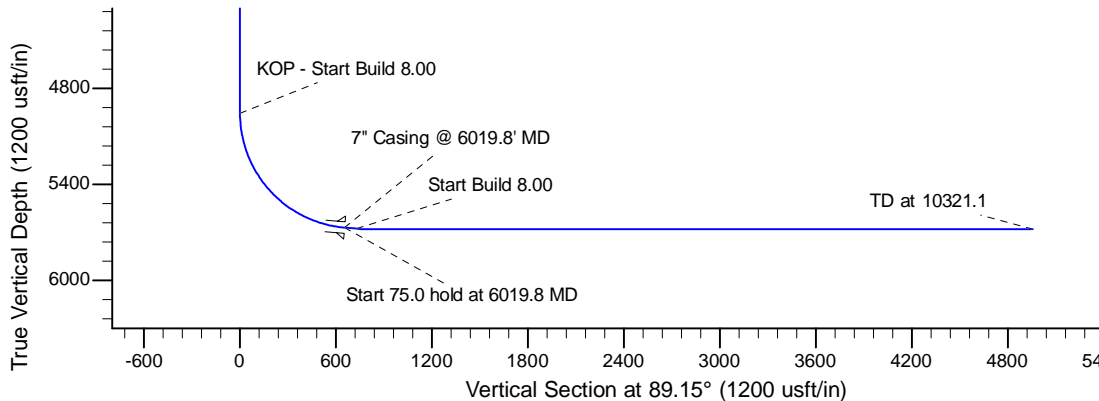
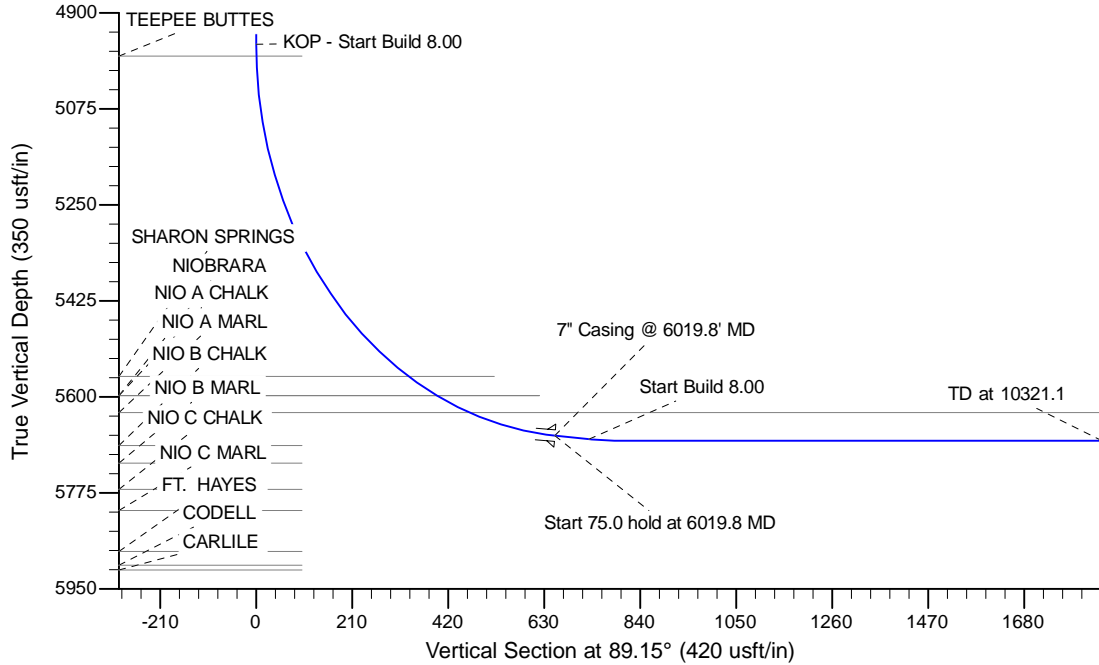

## WELL DETAILS: Rohn State LD03-64HN

Ground Level: 4701.0			
0.0	0.0	North	East
1530726.76	3453805.52	40.778720	-103.861350

Plan: APD - Rev 0 (Rohn State LD03-64HN/Original Drilling)

Created By: Shailey Jewell Date: 11:58, April 10 2013

Checked: \_\_\_\_\_ Date: \_\_\_\_\_

Reviewed: \_\_\_\_\_ Date: \_\_\_\_\_

Approved: \_\_\_\_\_ Date: \_\_\_\_\_