

Project: Wattenberg Field
Site: LD (Sec.4-T09N-R58W) Weld County, CO
Well: Rohn State LD10-69HN
Wellbore: Original Drilling
Design: APD - Rev 0

Northern Region Drilling

Geodetic System: US State Plane 1983
Datum: North American Datum 1983
Ellipsoid: GRS 1980
Zone: Colorado Northern Zone
System Datum: Mean Sea Level

SECTION DETAILS

Sec	MD	Inc	Azi	TVD	+N/-S	+E/-W	Dleg	TFace	VSect	Target
1	0.0	0.00	0.00	0.0	0.0	0.0	0.00	0.00	0.0	
2	1200.0	0.00	0.00	1200.0	0.0	0.0	0.00	0.00	0.0	
3	1951.6	15.03	167.21	1943.0	-95.6	21.7	2.00	167.21	31.9	
4	3809.2	15.03	167.21	3737.0	-565.4	128.3	0.00	0.00	188.5	
5	4560.7	0.00	0.00	4480.0	-661.0	150.0	2.00	180.00	220.4	
6	5107.0	0.00	0.00	5026.3	-661.0	150.0	0.00	0.00	220.4	
7	6169.5	85.00	88.54	5739.7	-644.3	803.6	8.00	88.54	868.3	
8	6244.5	85.00	88.54	5746.3	-642.4	878.3	0.00	0.00	942.4	
9	6307.0	90.00	88.54	5749.0	-640.8	940.7	8.00	0.00	1004.3	
10	10330.8	90.00	88.54	5749.0	-538.2	4963.1	0.00	0.00	4992.2	Rohn State LD10-69HN BHL 0'FSL, 660'FEL

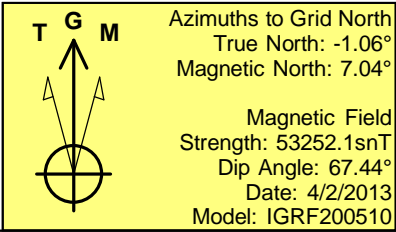
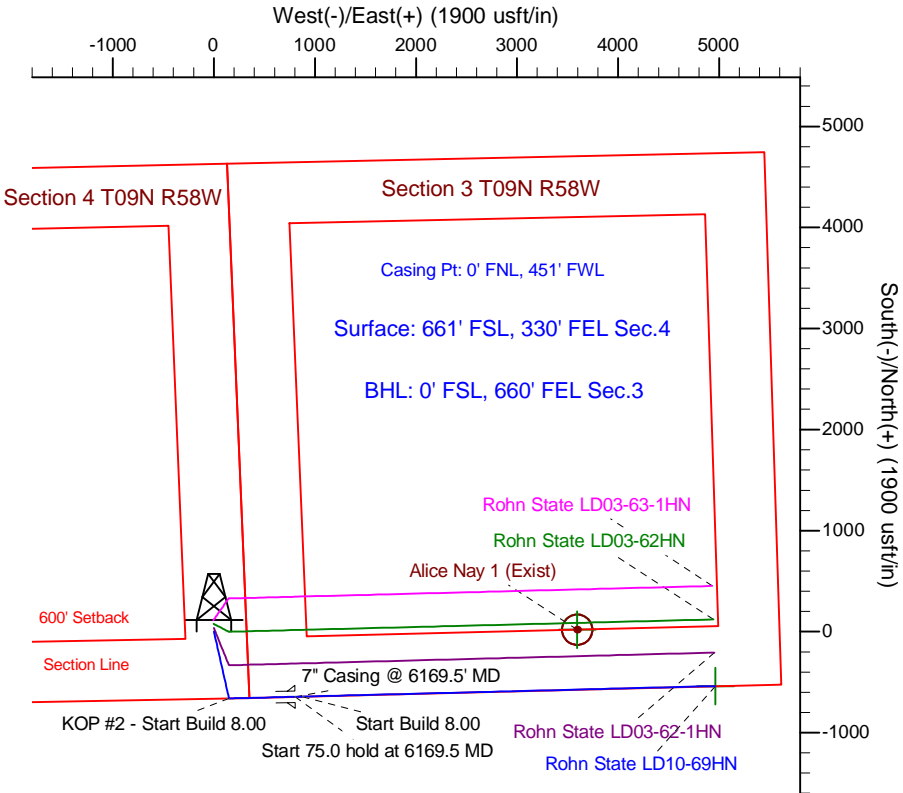
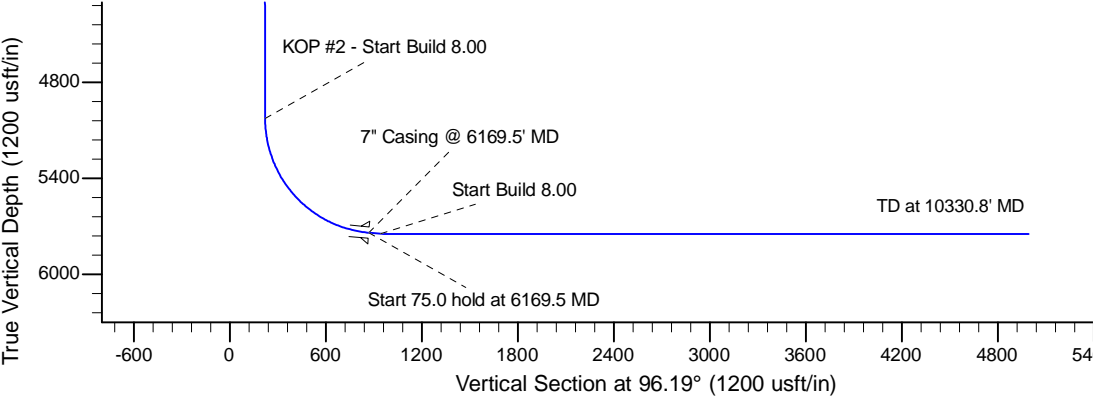
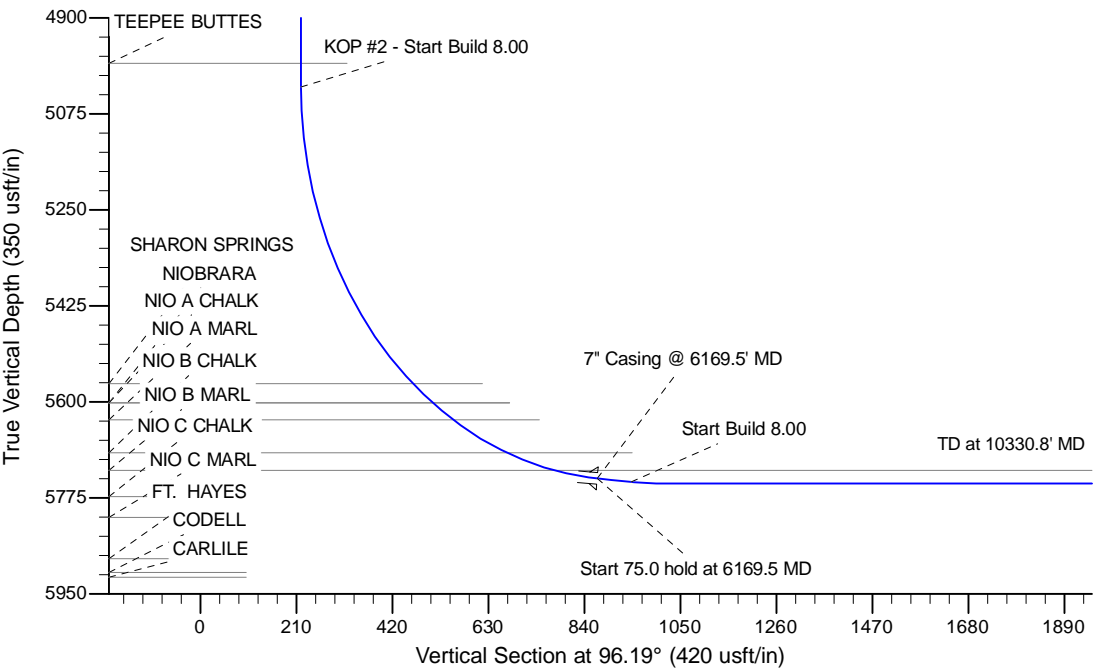

WELL DETAILS: Rohn State LD10-69HN				
Ground Level: 4707.0				
0.0	0.0	Northing	Easting	Latitude
		1529361.30	3453861.22	40.774970
				Longitude
				-103.861240
Plan: APD - Rev 0 (Rohn State LD10-69HN/Original Drilling)				
Created By: Shailey Jewell		Date: 15:05, April 09 2013		
Checked: _____		Date: _____		
Reviewed: _____		Date: _____		
Approved: _____		Date: _____		