

Project: Wattenberg Field
Site: AA (Sec.25-T06N-R63W) Weld County, CO
Well: Wells Ranch AA26-63-1HN
Wellbore: Original Drilling
Design: APD - Rev 0

Northern Region Drilling

Geodetic System: US State Plane 1983
Datum: North American Datum 1983
Ellipsoid: GRS 1980
Zone: Colorado Northern Zone
System Datum: Mean Sea Level

SECTION DETAILS

Sec	MD	Inc	Azi	TVD	+N/-S	+E/-W	Dleg	TFace	Vsect	Target
1	0.0	0.00	0.00	0.0	0.0	0.0	0.00	0.00	0.0	
2	1700.0	0.00	0.00	1700.0	0.0	0.0	0.00	0.00	0.0	
3	2500.5	16.01	202.98	2490.1	-102.3	-43.4	2.00	202.98	56.7	
4	4388.5	16.01	202.98	4304.9	-581.7	-246.6	0.00	0.00	322.2	
5	5189.0	0.00	0.00	5095.0	-684.0	-290.0	2.00	180.00	378.8	
6	6070.0	0.00	0.00	5976.0	-684.0	-290.0	0.00	0.00	378.8	
7	7132.5	85.00	269.66	6689.5	-687.9	-943.8	8.00	269.66	1027.2	
8	7207.5	85.00	269.66	6696.0	-688.4	-1018.5	0.00	0.00	1101.3	
9	7265.0	89.60	269.66	6698.8	-688.7	-1075.9	8.00	0.00	1158.3	
10	11482.5	89.60	269.66	6728.2	-714.0	-5293.2	0.00	0.00	5341.1	Wells Ranch AA26-63-1HN BHL 990'FSL, 150'FWL

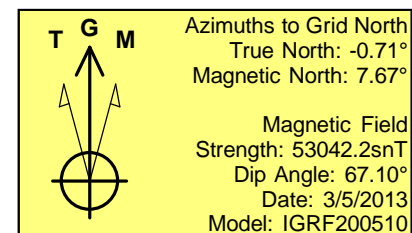
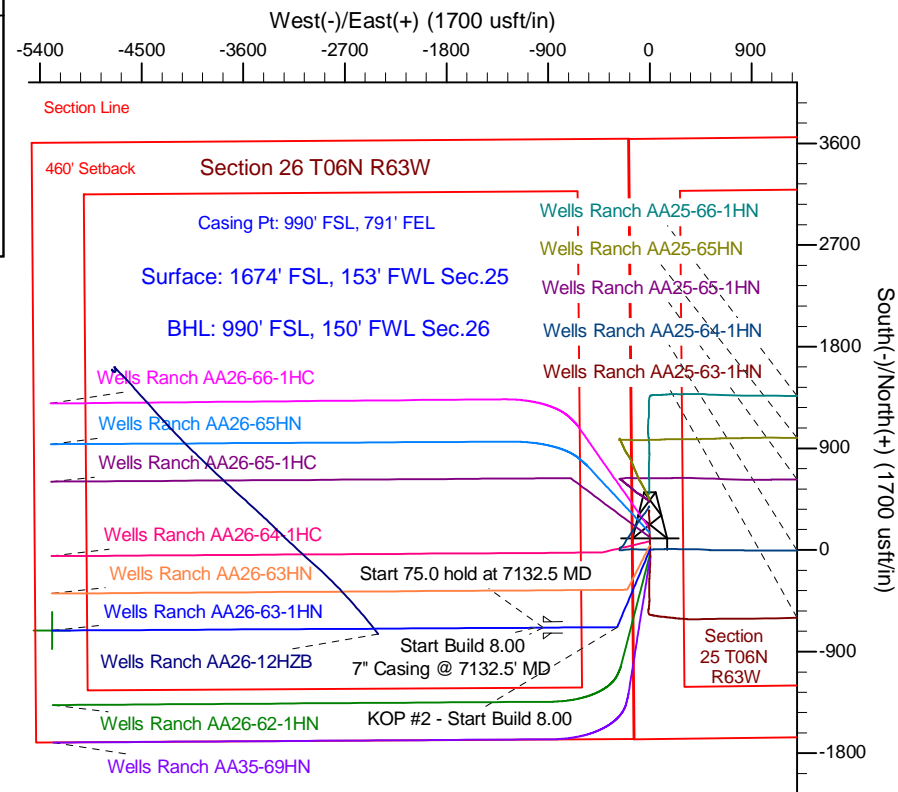
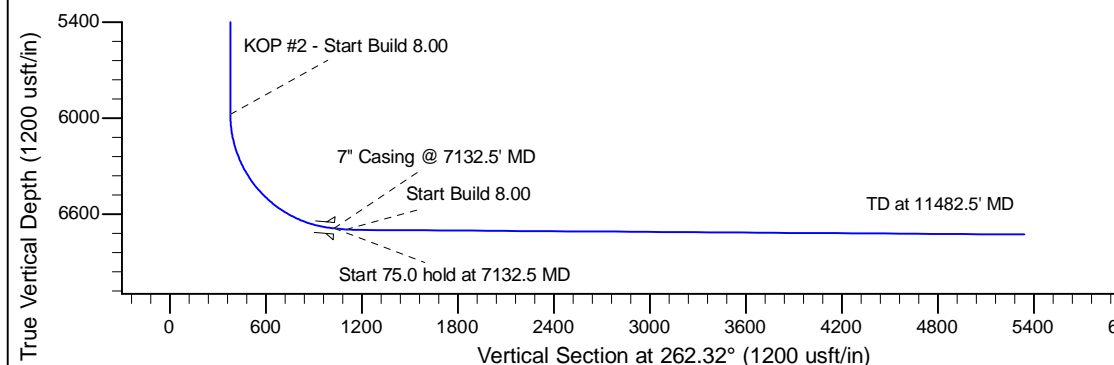
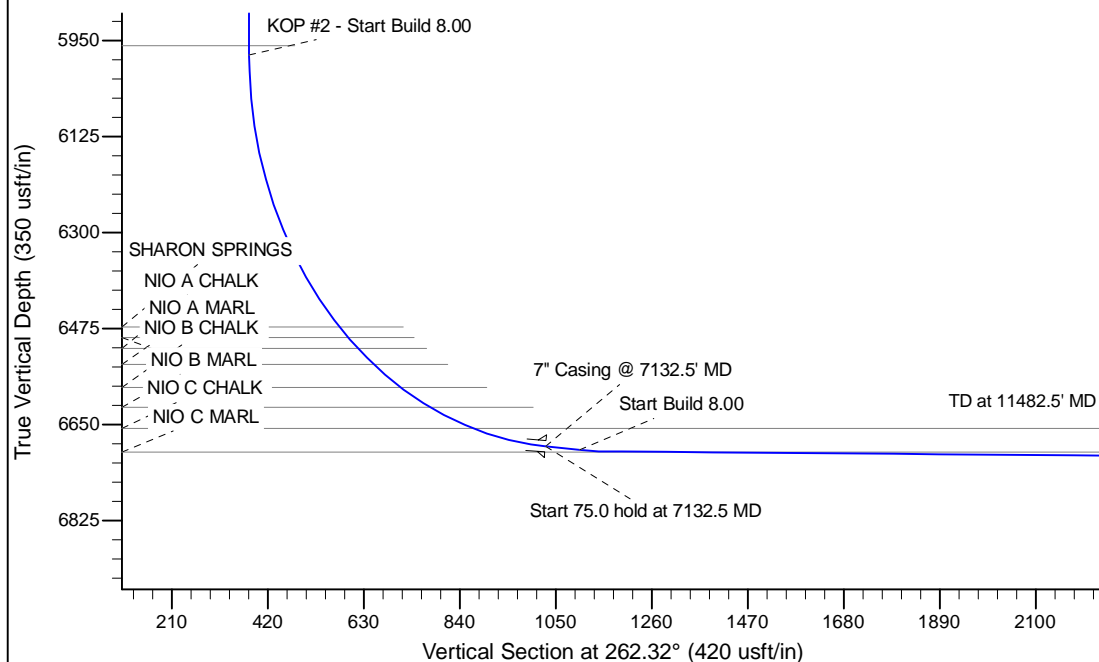

WELL DETAILS: Wells Ranch AA26-63-1HN				
Ground Level: 4792.0				
0.0	0.0	Northing	Easting	Latitude
		1410421.17	3307747.92	40.454740
				Longitude
				-104.394100
Plan: APD - Rev 0 (Wells Ranch AA26-63-1HN/Original Drilling)				
Created By: Shailey Jewell		Date: 9:04, March 22 2013		
Checked: _____		Date: _____		
Reviewed: _____		Date: _____		
Approved: _____		Date: _____		