

LOCATION DRAWING

WELLS RANCH AA26-66-1HC PAD

SECTION: 25
TOWNSHIP: 6N
RANGE: 63W

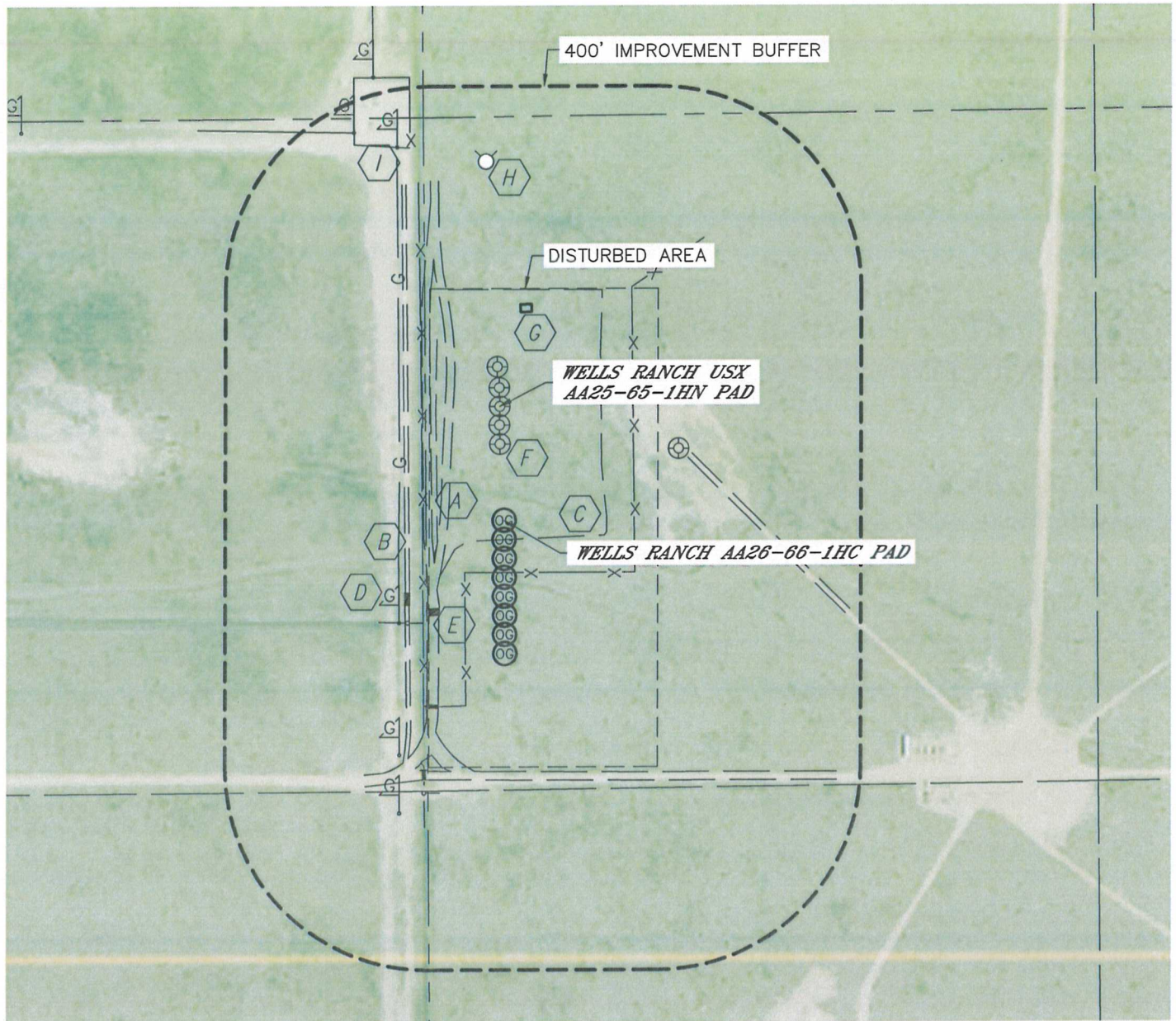

IMPROVEMENTS:

(MEASURED FROM THE PROPOSED WELLS RANCH AA26-66-1HC LOCATION)

- | | |
|---|--|
| A FENCE 160' W, 102' S, 256' E | F EX. WELL HEAD 150', 188', 224' 261' & 303' N, 371' NE |
| B FIELD ROAD 142' & 187' W, 496' S & 382' NE | G METER SHED 412' N |
| C EX. DISTURBANCE 38' S, 202' E, 455' N | H HYDRANT 709' N |
| D GAS LINE MARKER 288', 506' & 613' SW, 766' & 821' NW | I ONEOK GAS FACILITY 759' NW |
| E CATTLE GUARD 213', 233', 385' & 516' SW | |

NEAREST: BUILDING 5280'+, PUBLIC ROAD 5280'+,
ABOVE GROUND UTILITY 5280'+, RAILROAD 5280'+, PROPERTY LINE 153' W

