

Nearest:
 Building: 340' northeast
 Above Ground Utility: 602' north
 Railroad: 17,295' west
 Public Road: 557' north
 Property Line: 146' east

Location Drawing

JR Land Surveying, LLC

8114 Northstar Drive
 Windsor, Colorado 80528
 P. 970-576-4641

Existing Well Data:
 Rodman Bruntz 21-26
 Latitude: N 40.11490°
 Longitude: W 104.74642°
 FNL: 572'
 FWL: 2126'
 ELEV: 5099'
 PDOP: 1.9

Proposed Well Data:
 Rodman Bruntz 2E-26H
 Latitude: N 40.11490°
 Longitude: W 104.74659°
 FNL: 572'
 FWL: 2077'
 ELEV: 5098'
 PDOP: 2.0

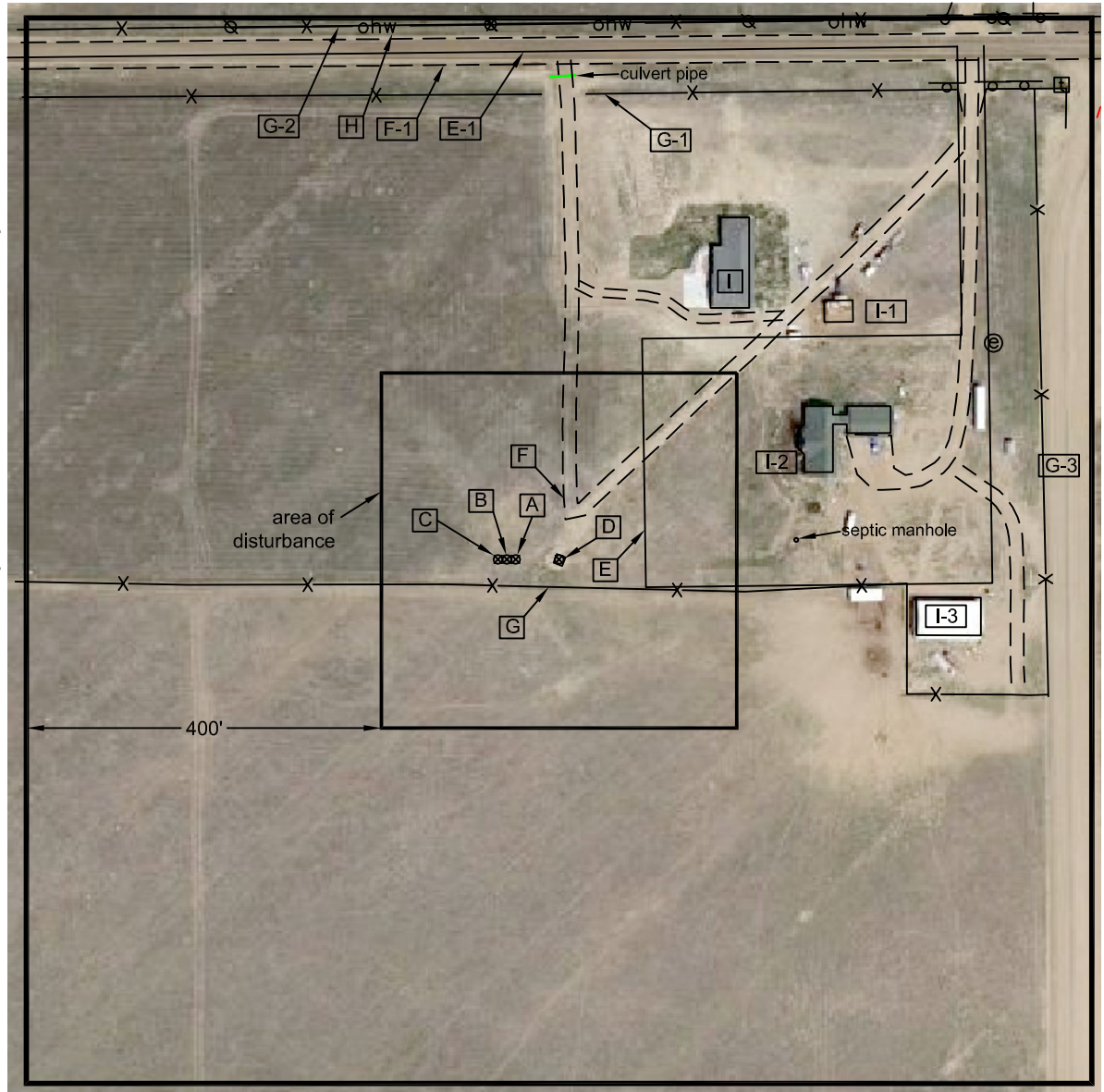

Distances listed below are measured from the Proposed Rodman Bruntz 2E-26H

- [A] proposed Rodman Bruntz 2E-26H
- [B] proposed Rodman Bruntz 2D-26H, 10' west
- [C] proposed Rodman Bruntz 2C-26H, 20' west
- [D] existing Rodman Bruntz 21-26, 49' east
- [E] property line 146' east
- [E-1] property line 572' north
- [F] access 72' northeast
- [F-1] access (WCR 18), 557' north
- [G] fence 30' south
- [G-1] fence 524' north
- [G-2] fence 603' north
- [G-3] fence/access 596' east
- [H] overhead power line 602' north
- [I] building 360' northeast
- [I-1] building 438' northeast
- [I-2] building 340' northeast
- [I-3] building 453' southeast

Legend:
 ⚡ - power pole
 ☎ - telephone riser
 Ⓢ - electric riser
 Ⓢ - sign (buried utility/gas)
 —X— - fence line
 —ohw— - overhead power line

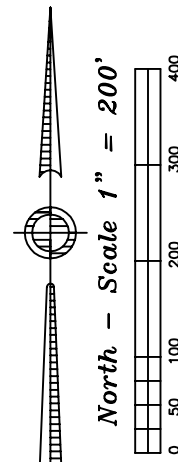

Field observations taken
 on 9/28/12 by operator
 John Rice

Rodman Bruntz NENW Pad Location Drawing

Improvements extending
 400' from disturbance

Township 2 North, Range 66 West,
 Section 26: NE $\frac{1}{4}$ NW $\frac{1}{4}$
 Weld County, Colorado

October 7, 2012