



Pioneer Energy Services

Radial Bond
Variable Density Log
W/Gamma-Ray/C.C.L.

<<< Fold Here >>>

All interpretations are opinions based on inferences from electrical or other measurements and we cannot and do not guarantee the accuracy or correctness of any interpretation, and we shall not, except in the case of gross or willful negligence on our part, be liable or responsible for any loss, costs, damages, or expenses incurred or sustained by anyone resulting from any interpretation made by any of our officers, agents or employees. These interpretations are also subject to our general terms and conditions set out in our current Price Schedule.

Comments

S.O. # 2-203232

THANK YOU FOR USING PIONEER ENERGY SERVICES WIRELINE



MAIN PASS

Database File: flanagan 1d-6h.db
 Dataset Pathname: pass6
 Presentation Format: scbl02
 Dataset Creation: Tue Sep 18 12:09:02 2012 by Calc SCH 120430
 Charted by: Depth in Feet scaled 1:240

| | | | | | | | | | | | | | | |
|-----|-----------|-----|---|------------|-----|---|--------|-----|-----|-----|------|----|------------|----|
| 310 | TT (usec) | 210 | 0 | AMP (mV) | 100 | 0 | AMPAVG | 150 | 200 | VDL | 1200 | 1 | SECTOR MAP | 8 |
| -9 | CCL | 1 | 0 | AMPx5 (mV) | 20 | 0 | AMPMAX | 150 | | | | 25 | | 75 |
| 0 | GR (GAPI) | 150 | | | | 0 | AMPMIN | 150 | | | | | | |

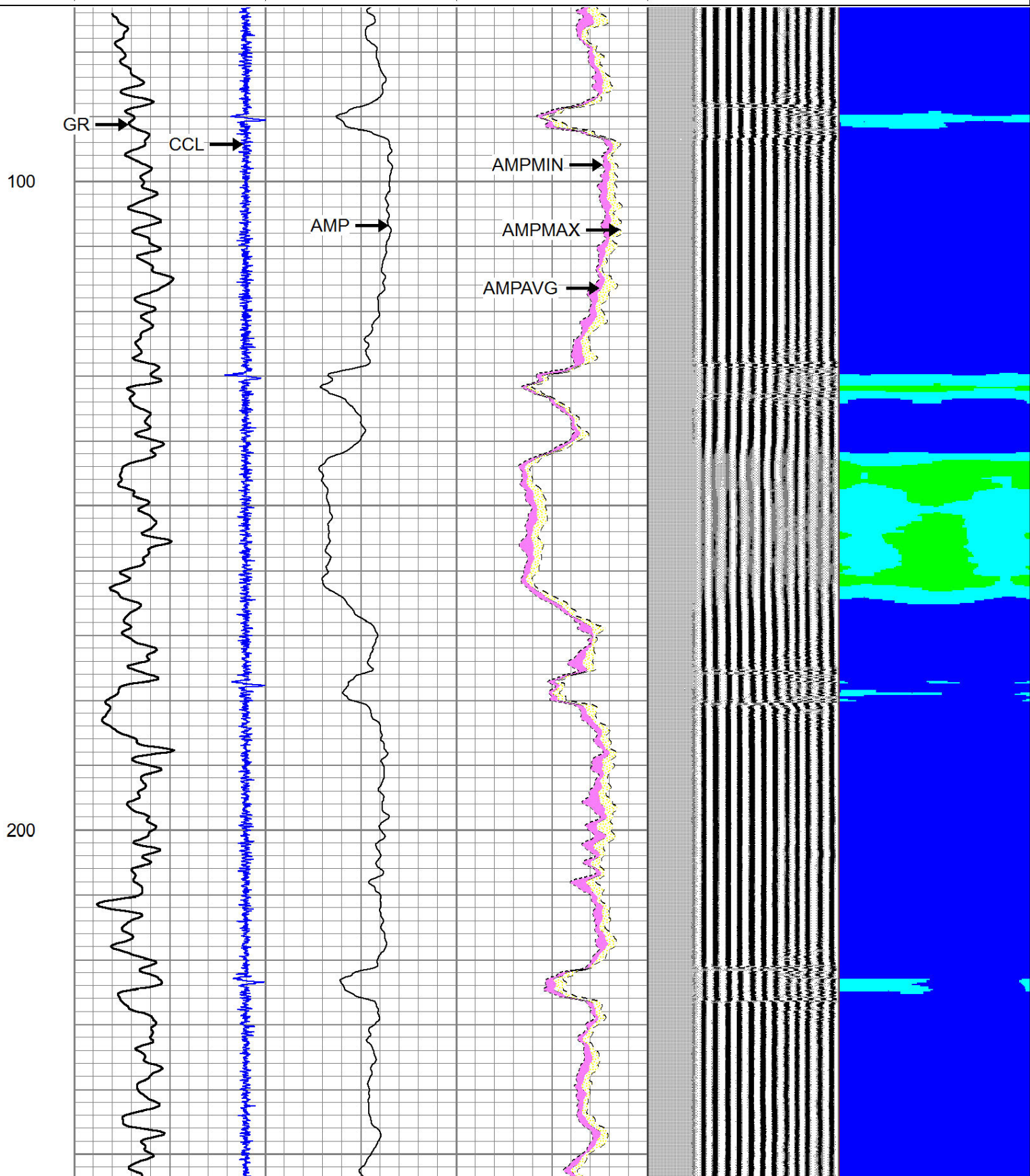

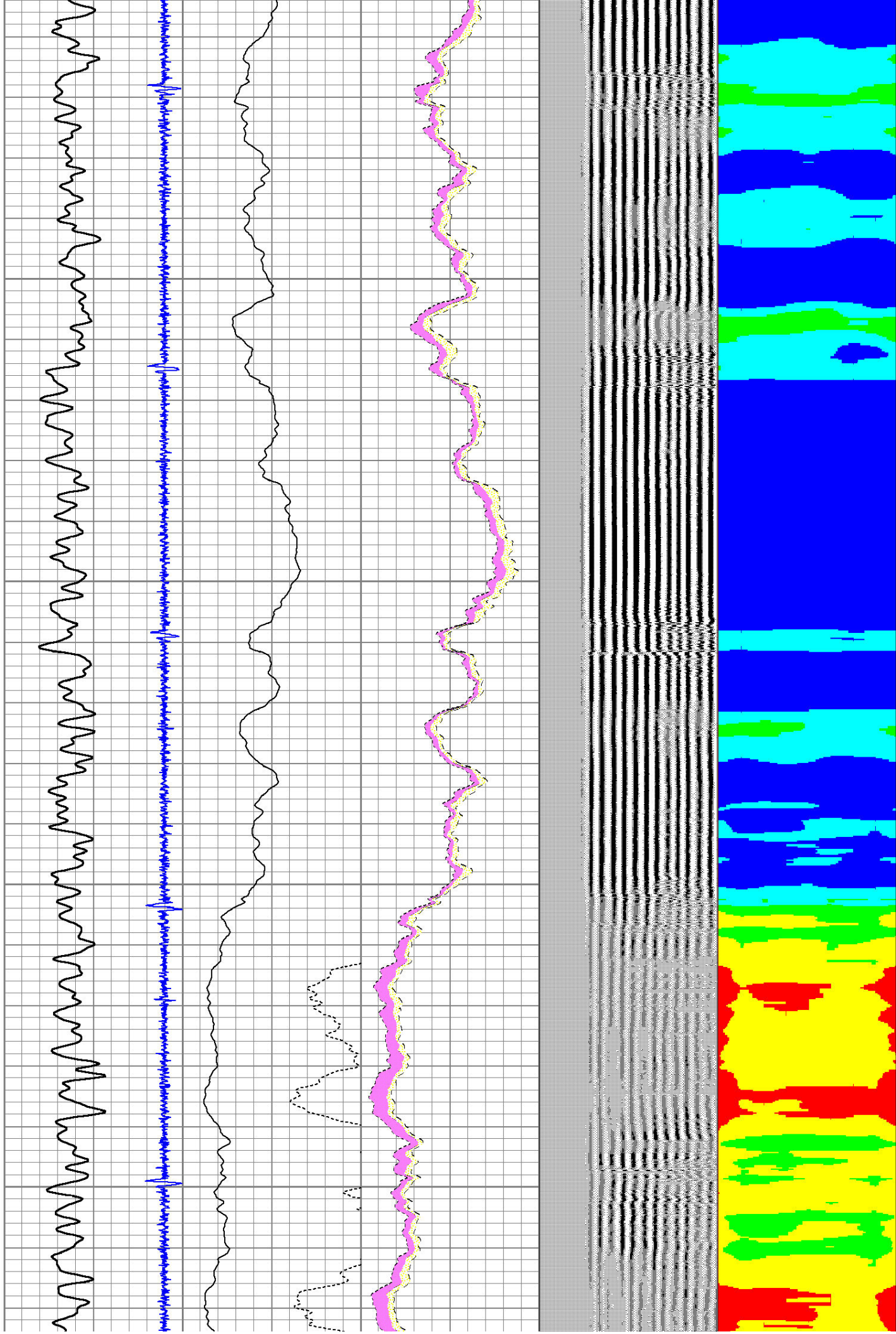

500

600

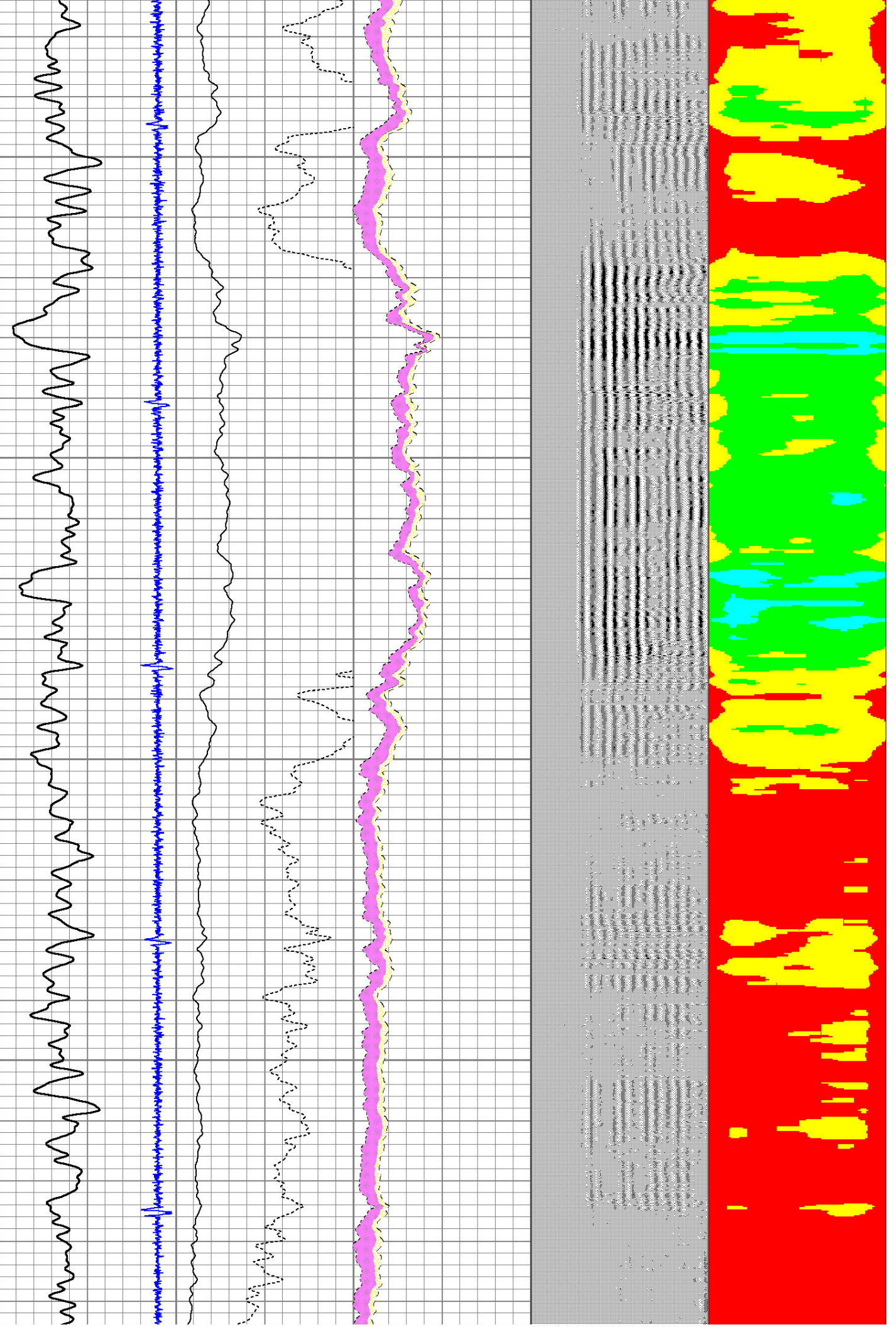

700

800

900

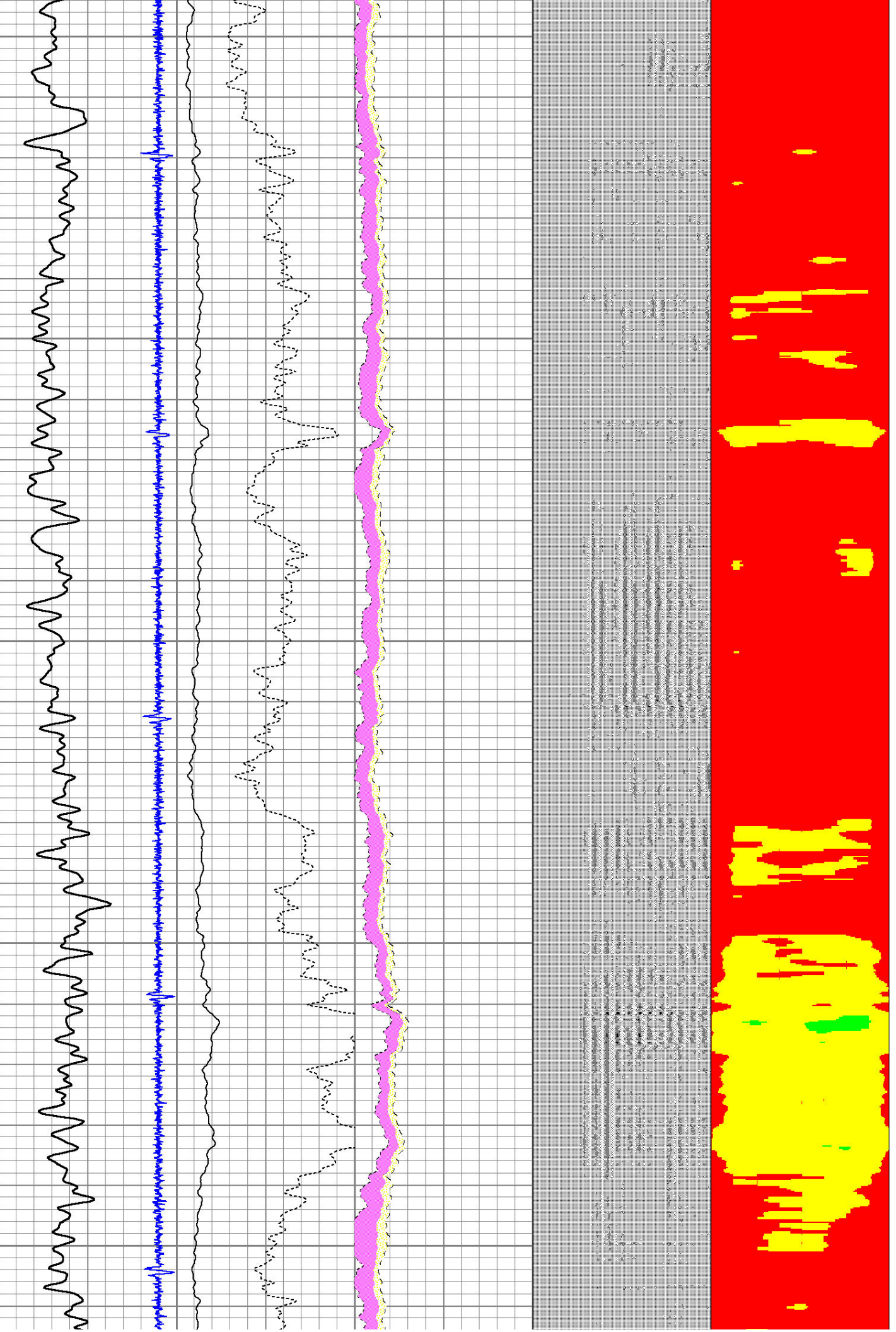

1000

1100

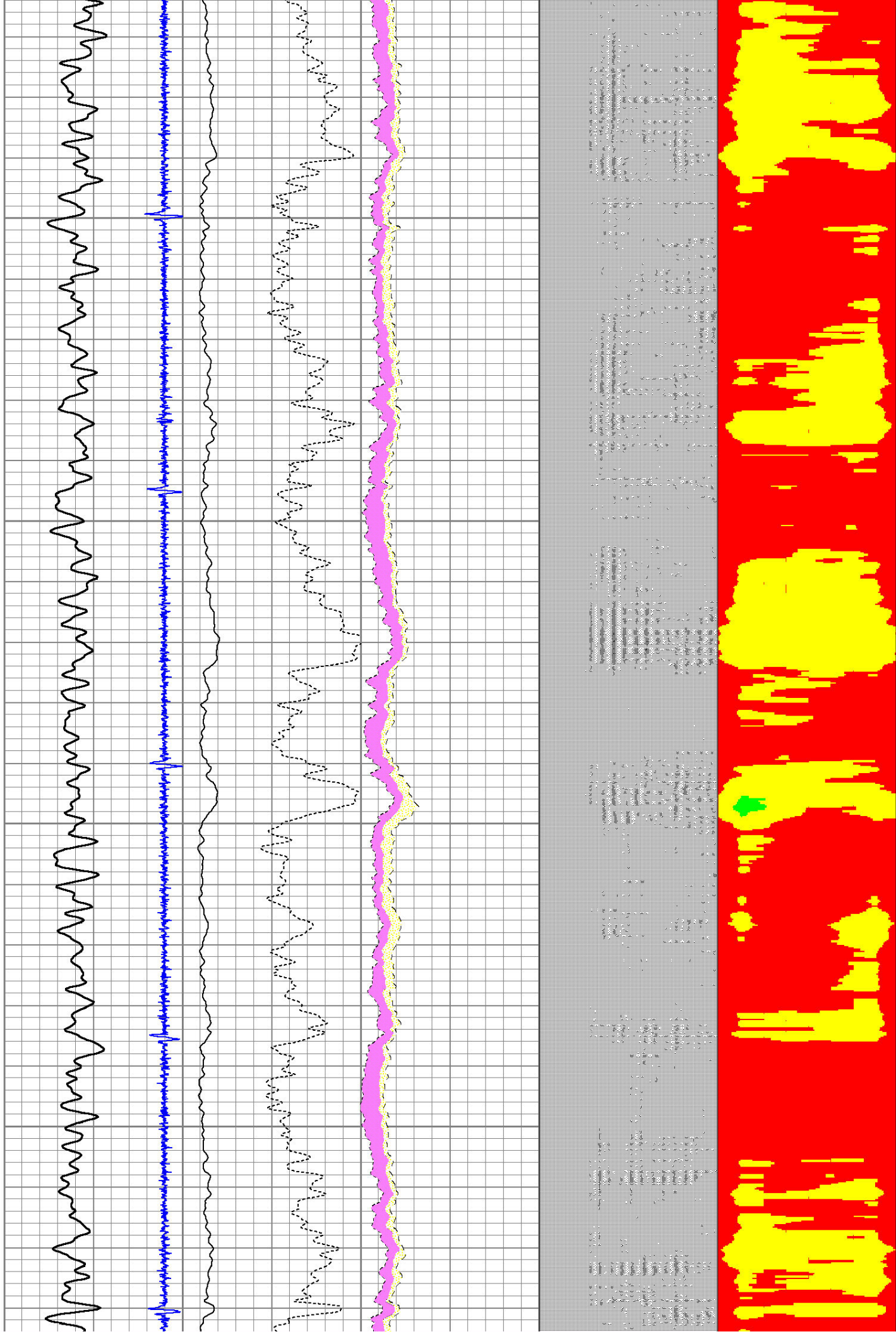

1200

1300

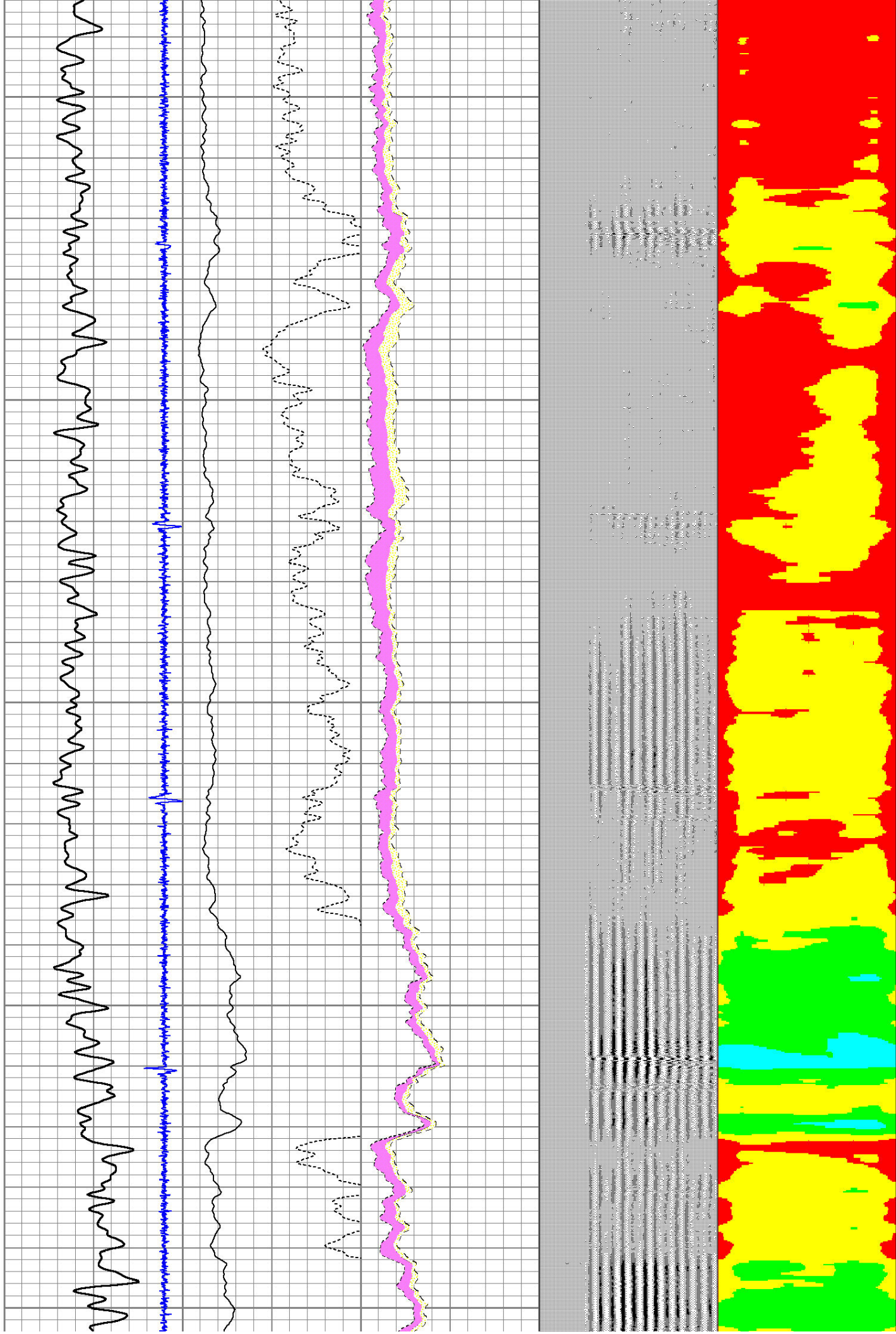

1400

1500

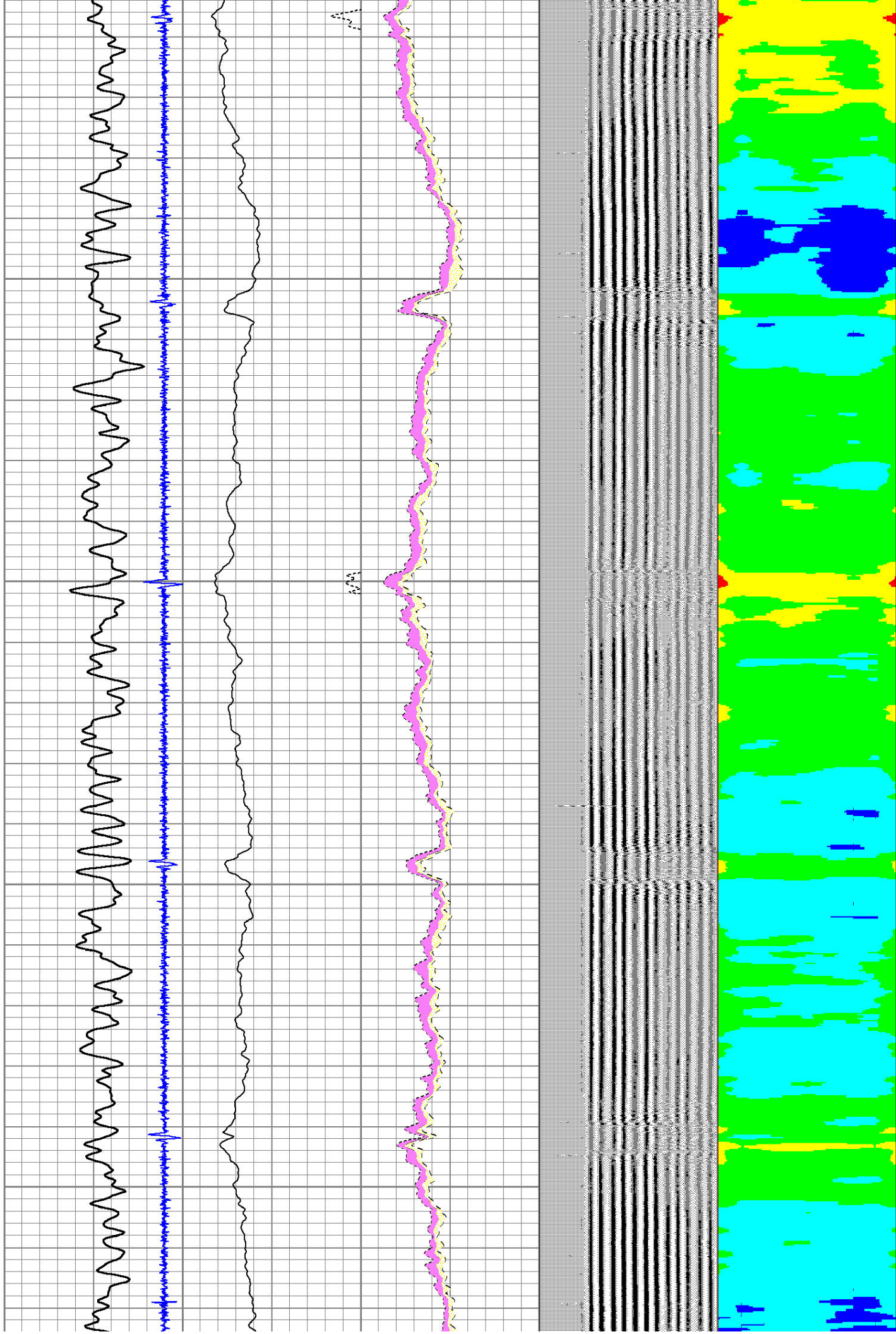

1600

1700

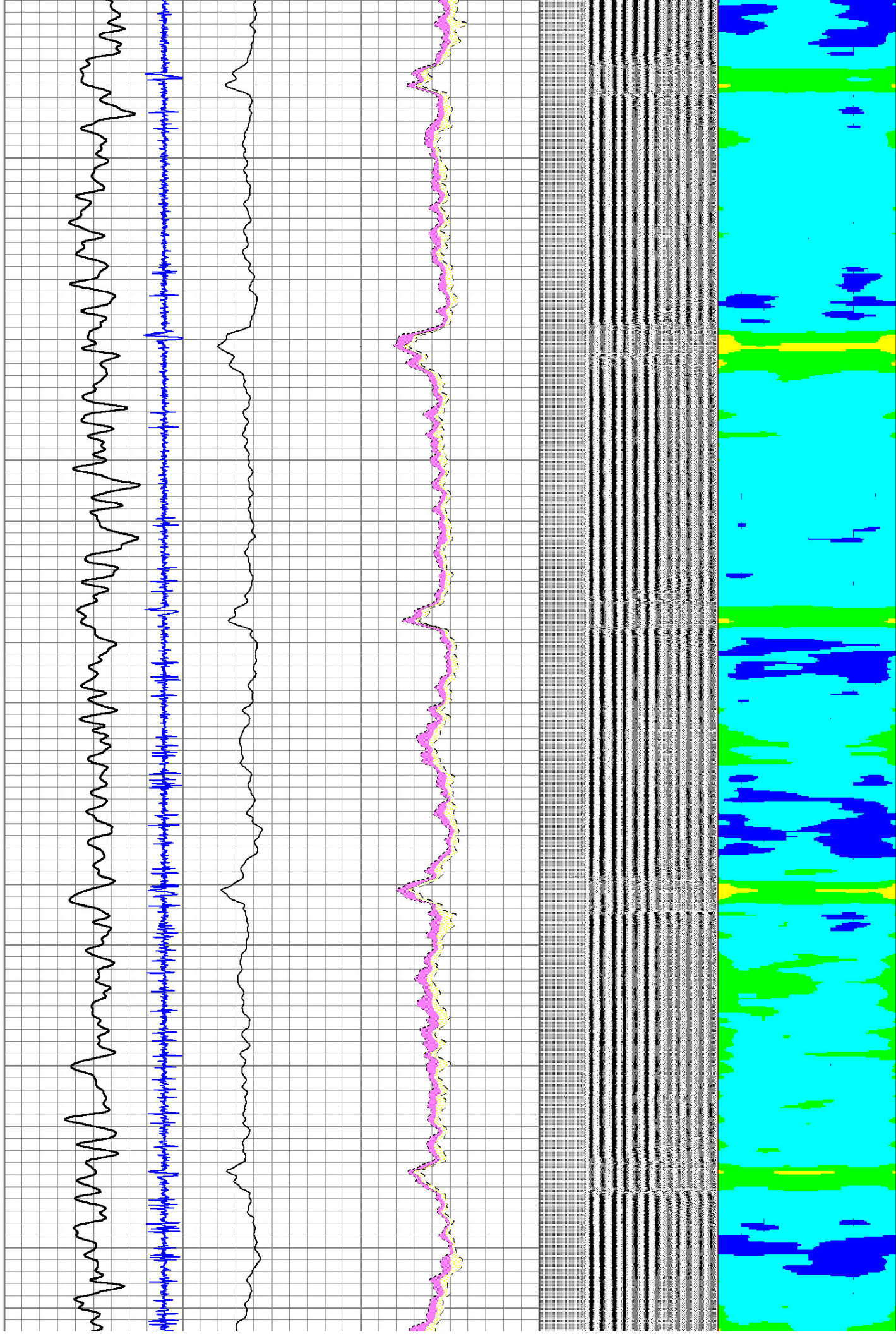

1800

1900

2000

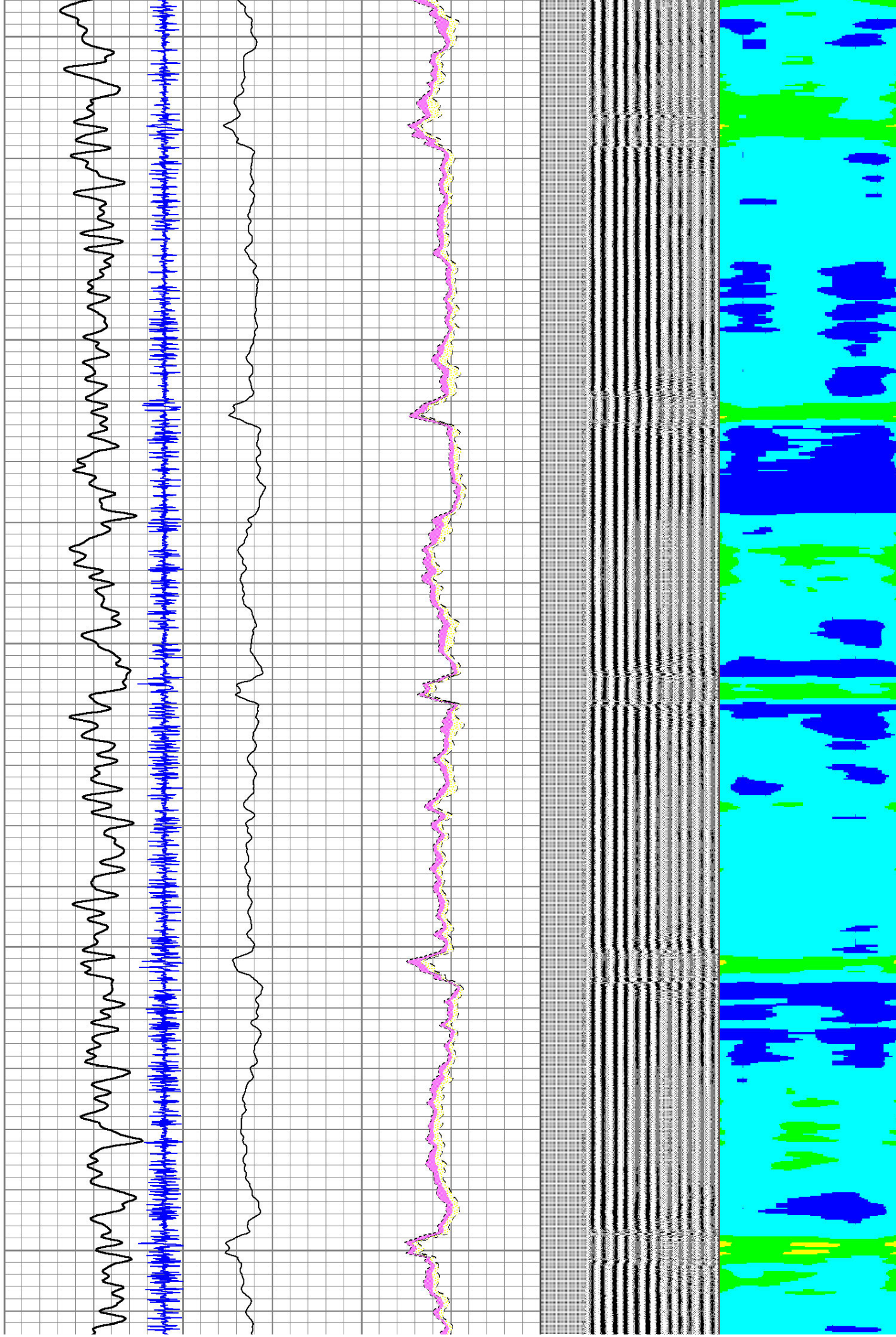

2100

2200

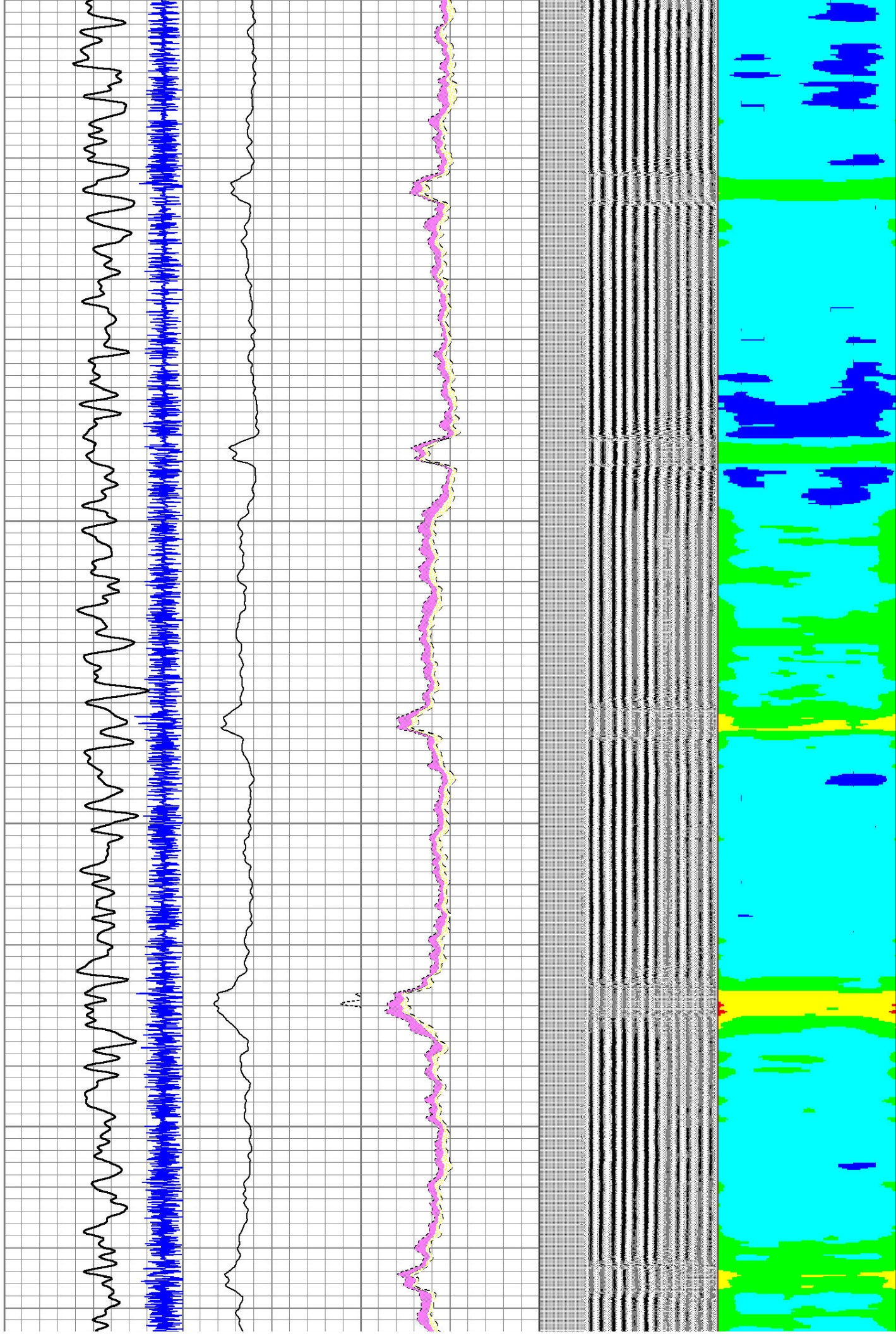

2300

2400

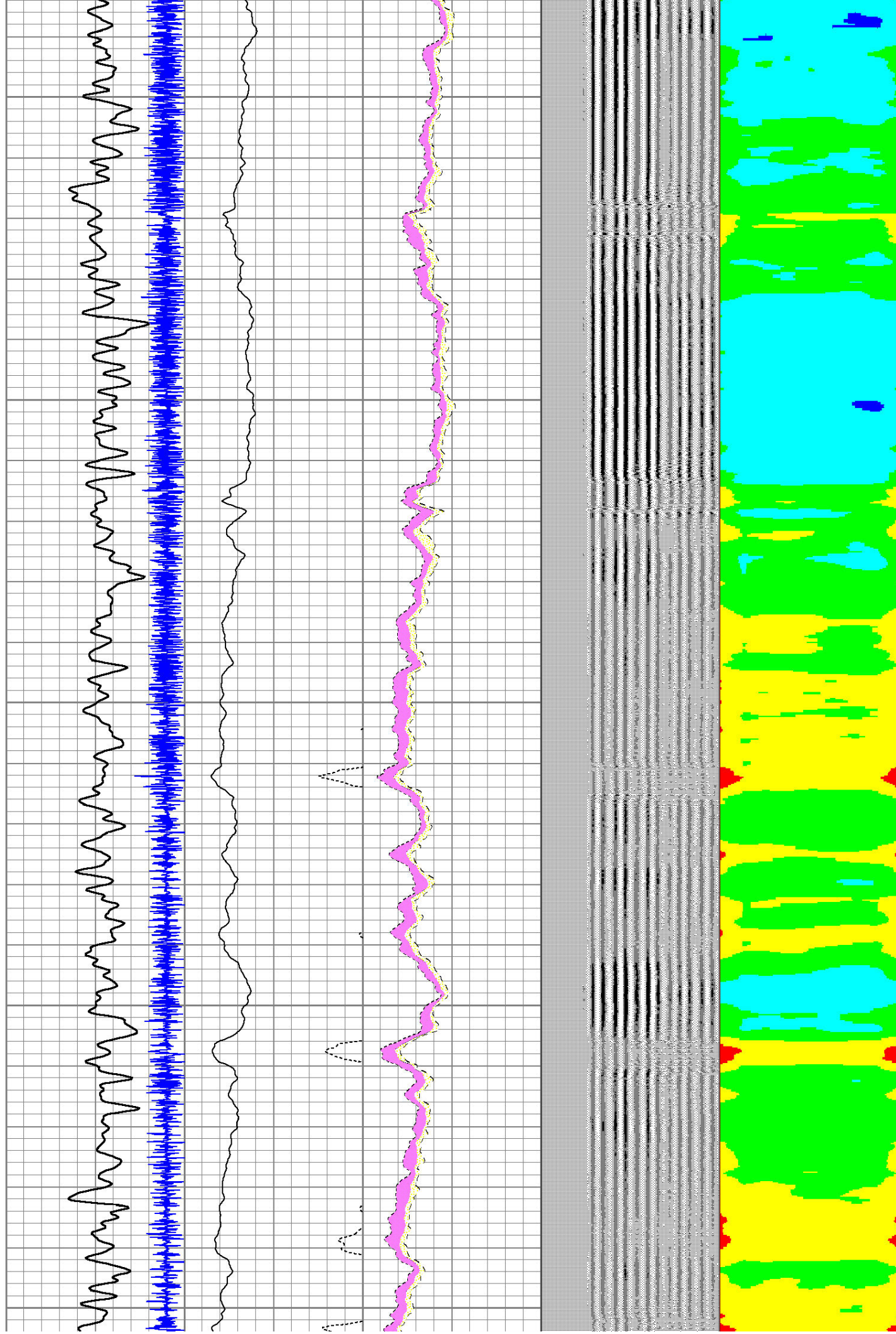

2500

2600

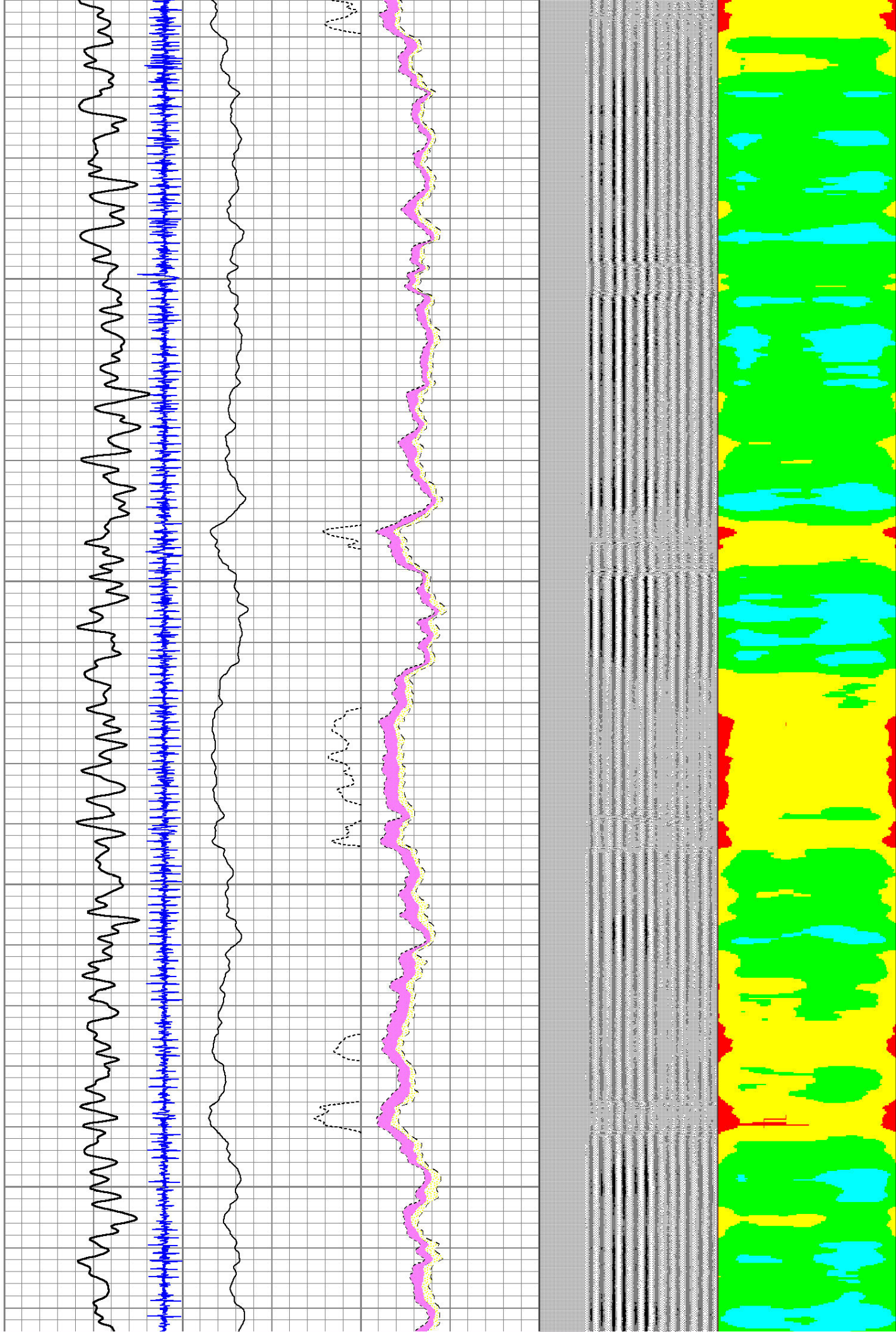

2700

2800

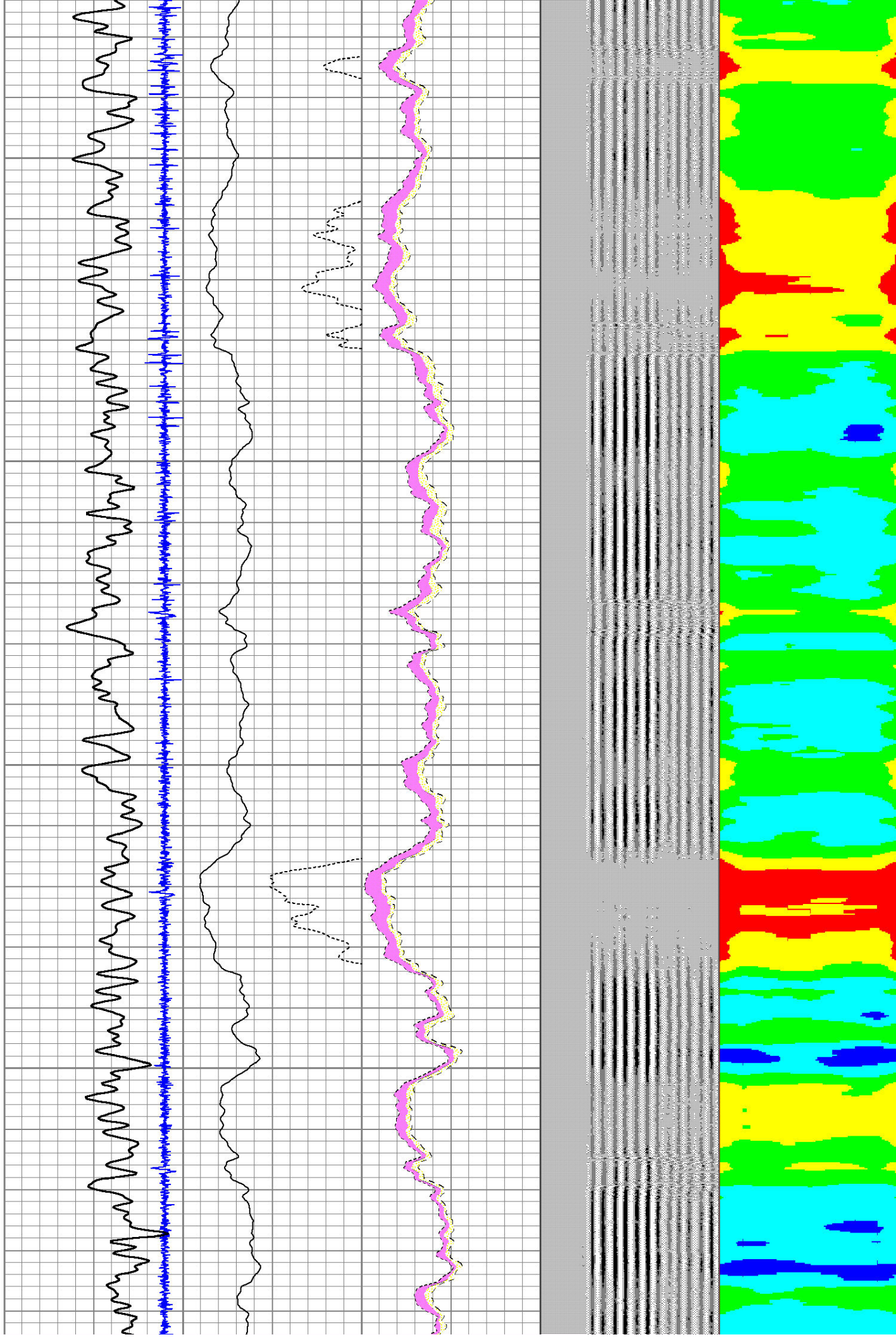

2900

3000

3100

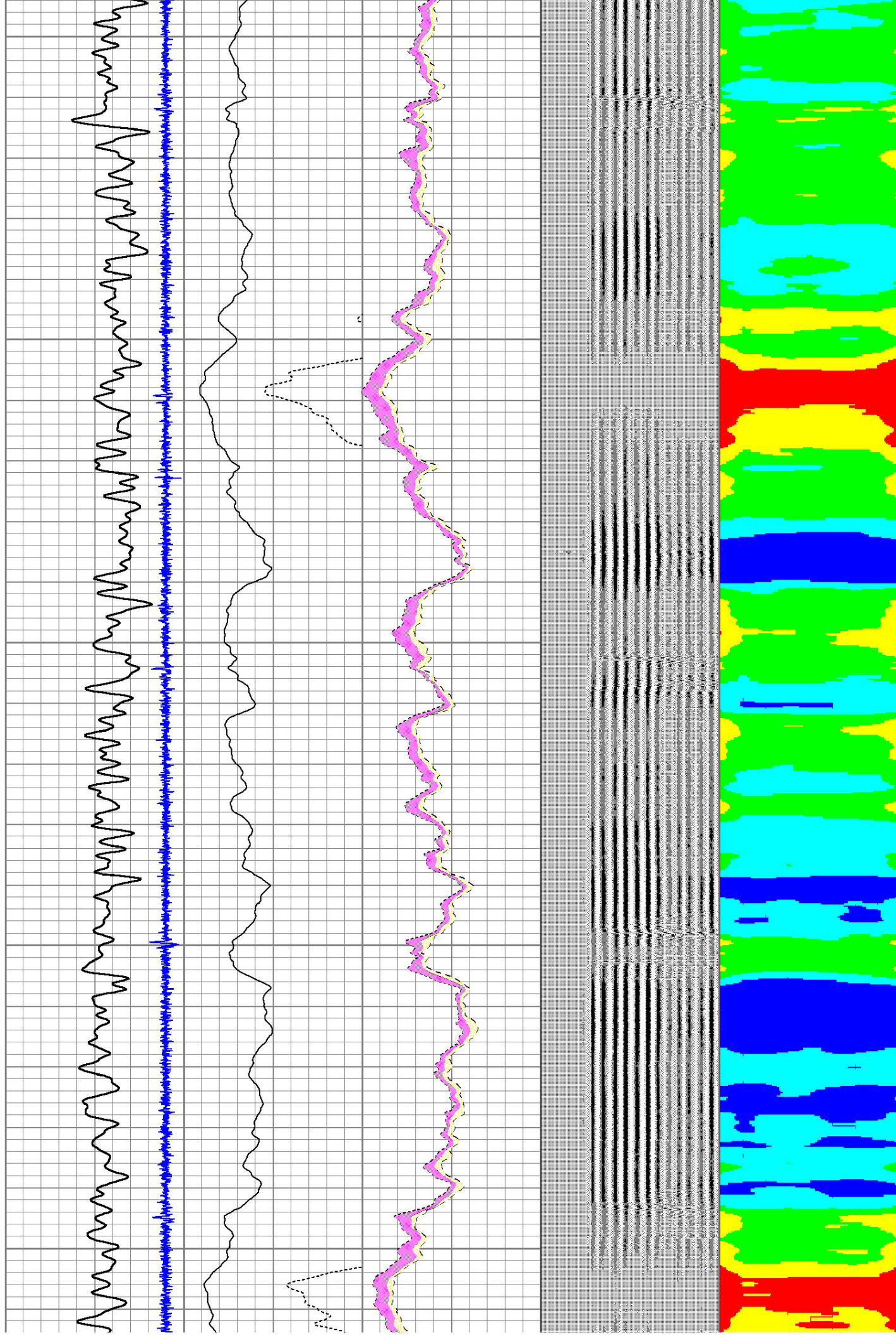

3200

3300

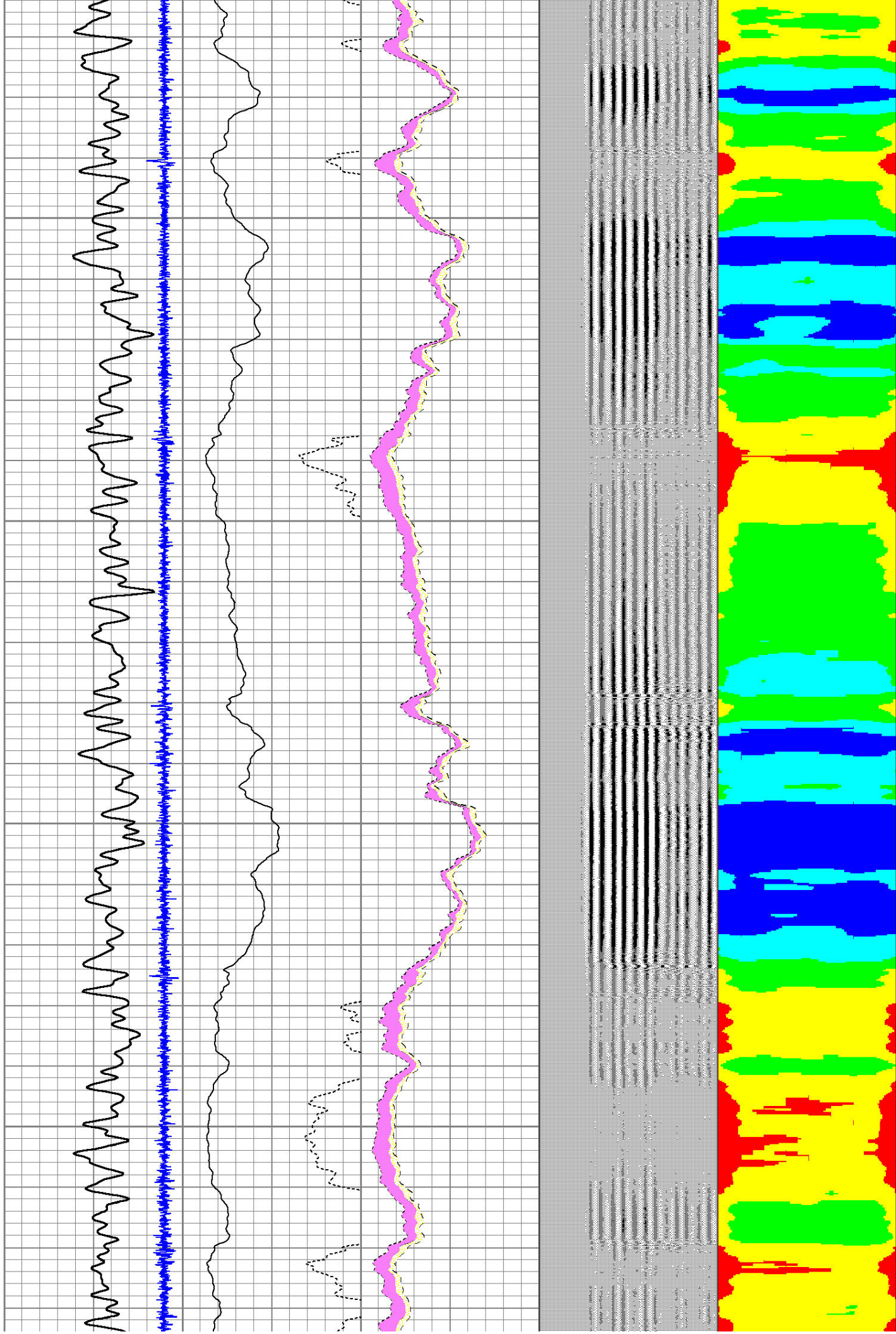

3400

3500

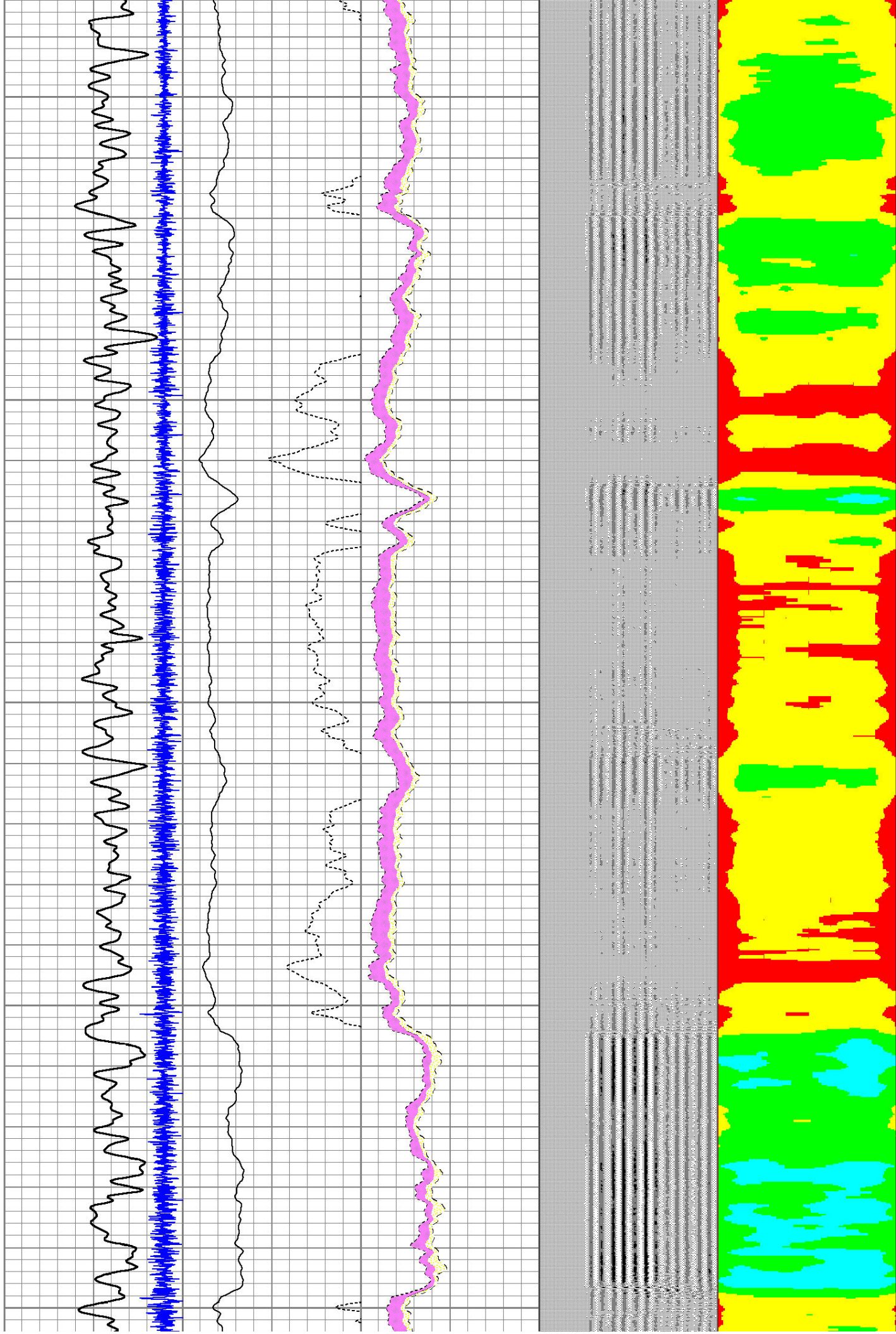

3600

3700

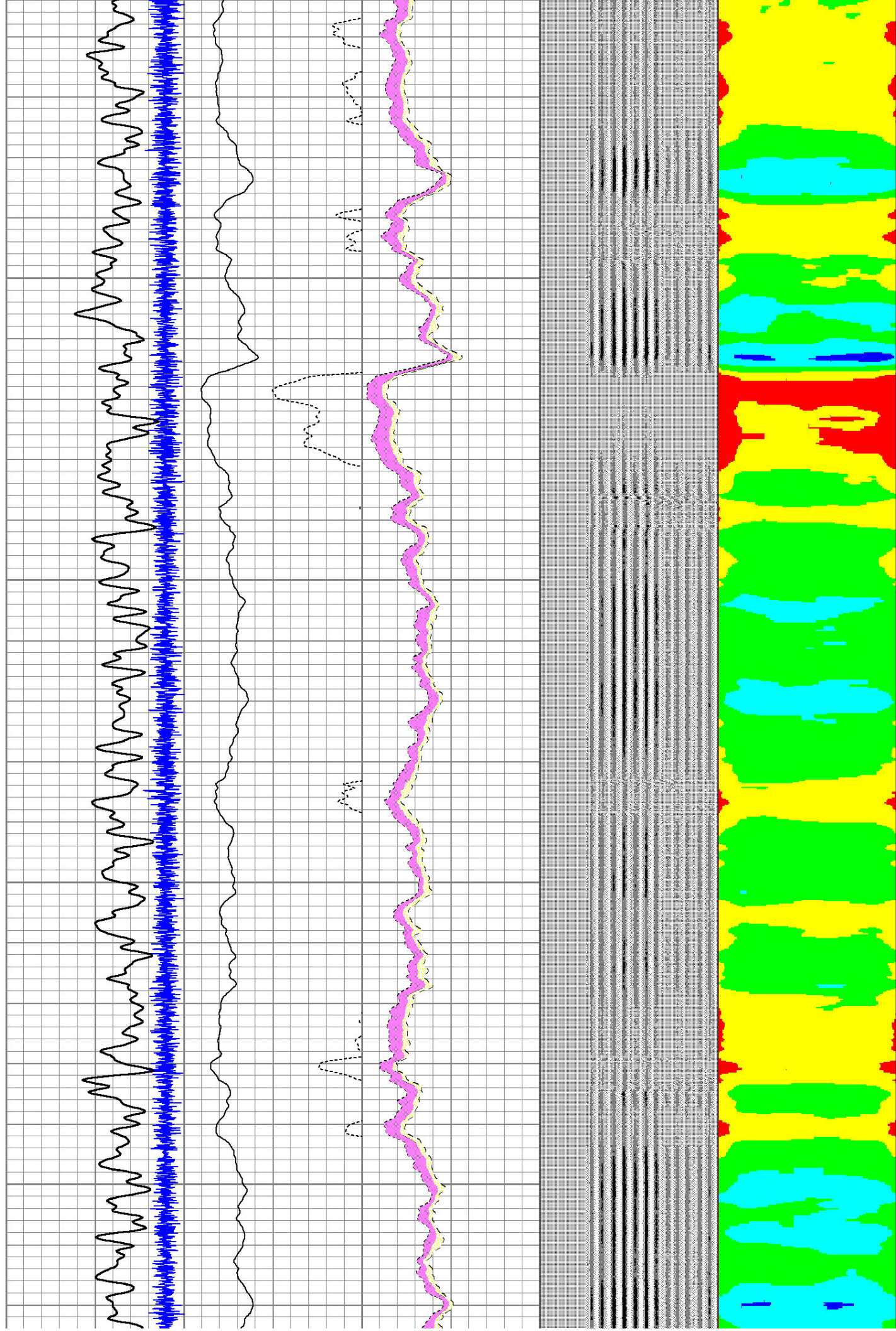

3800

3900

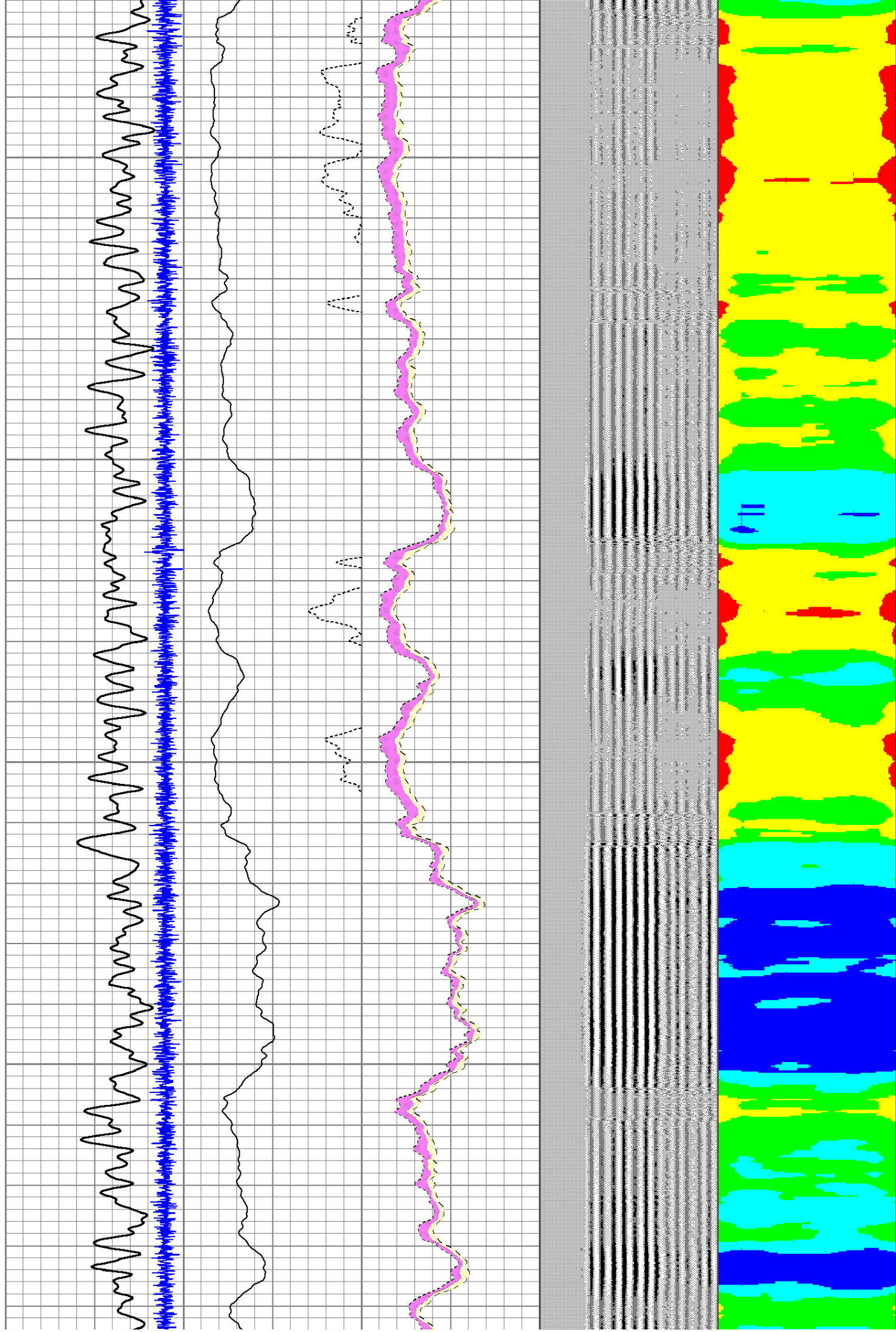

4000

4100

4200

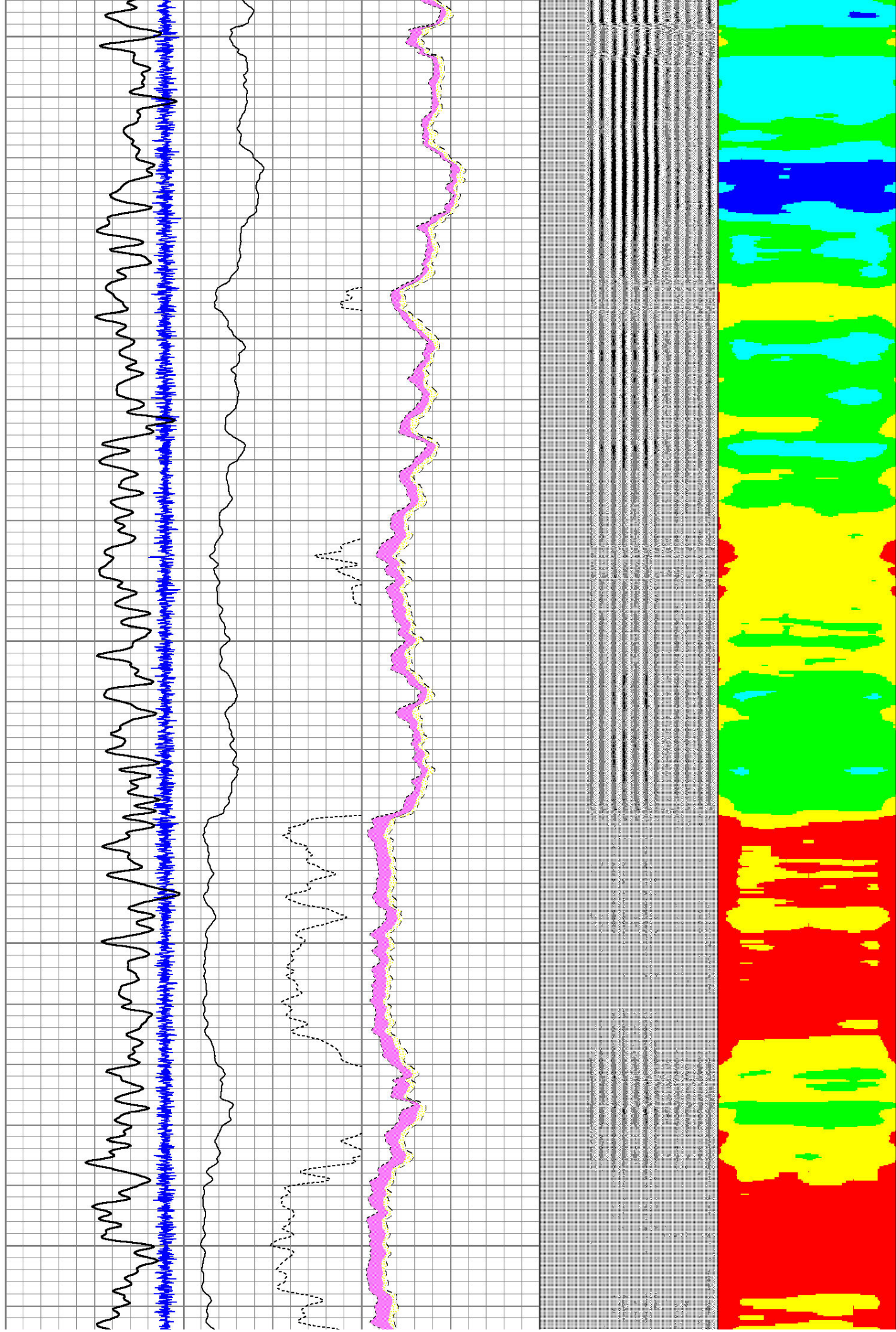

4300

4400

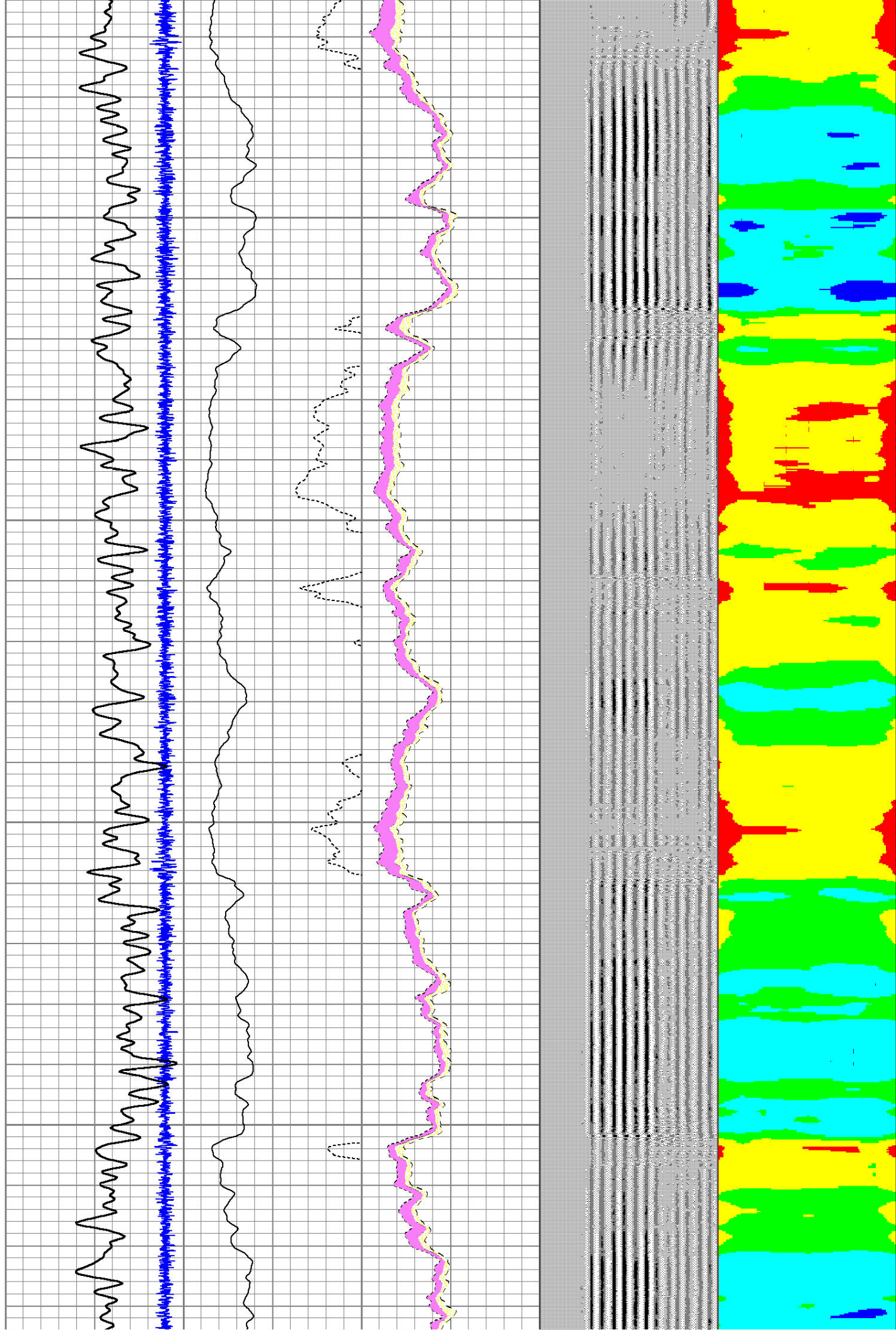

4500

4600

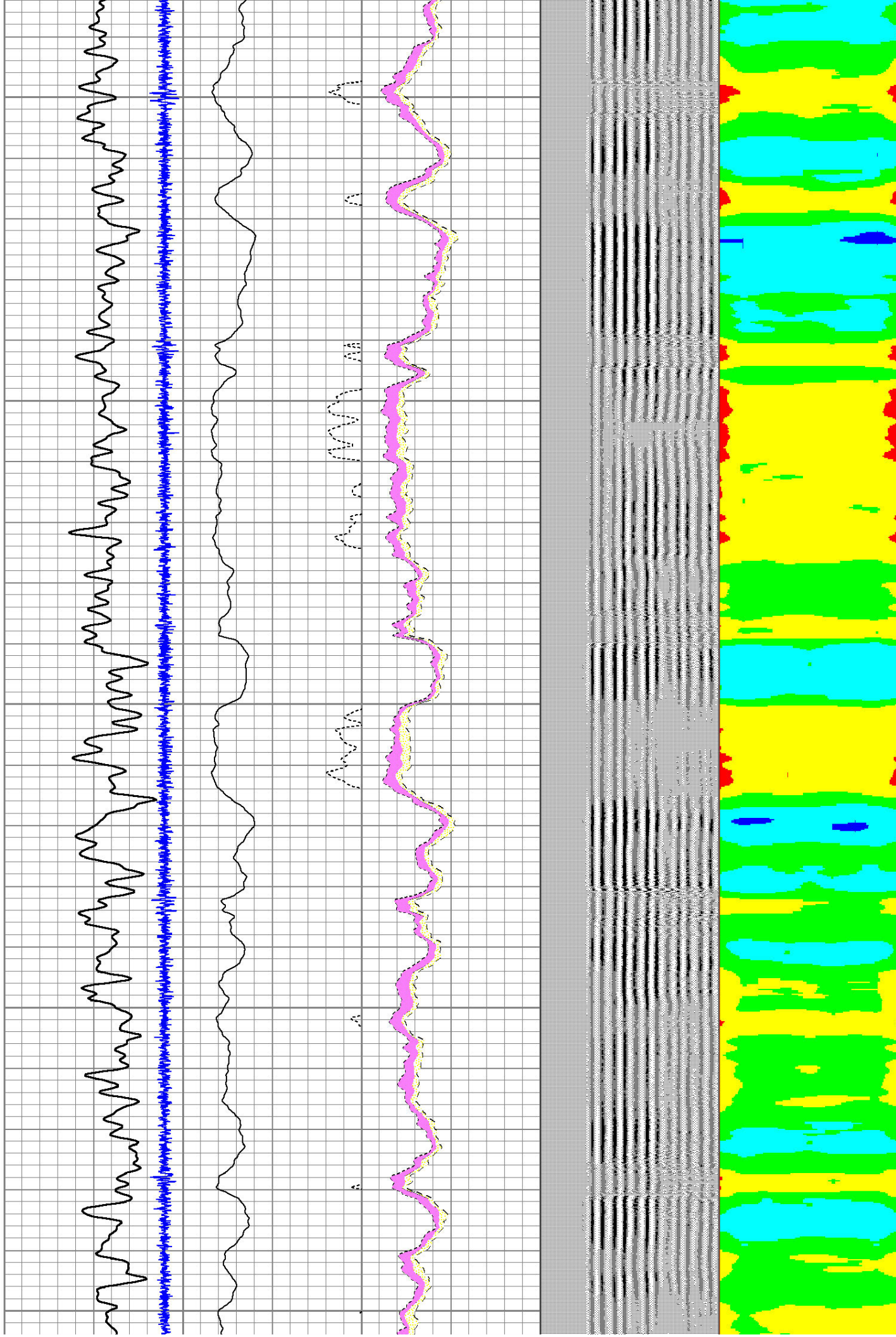

4700

4800

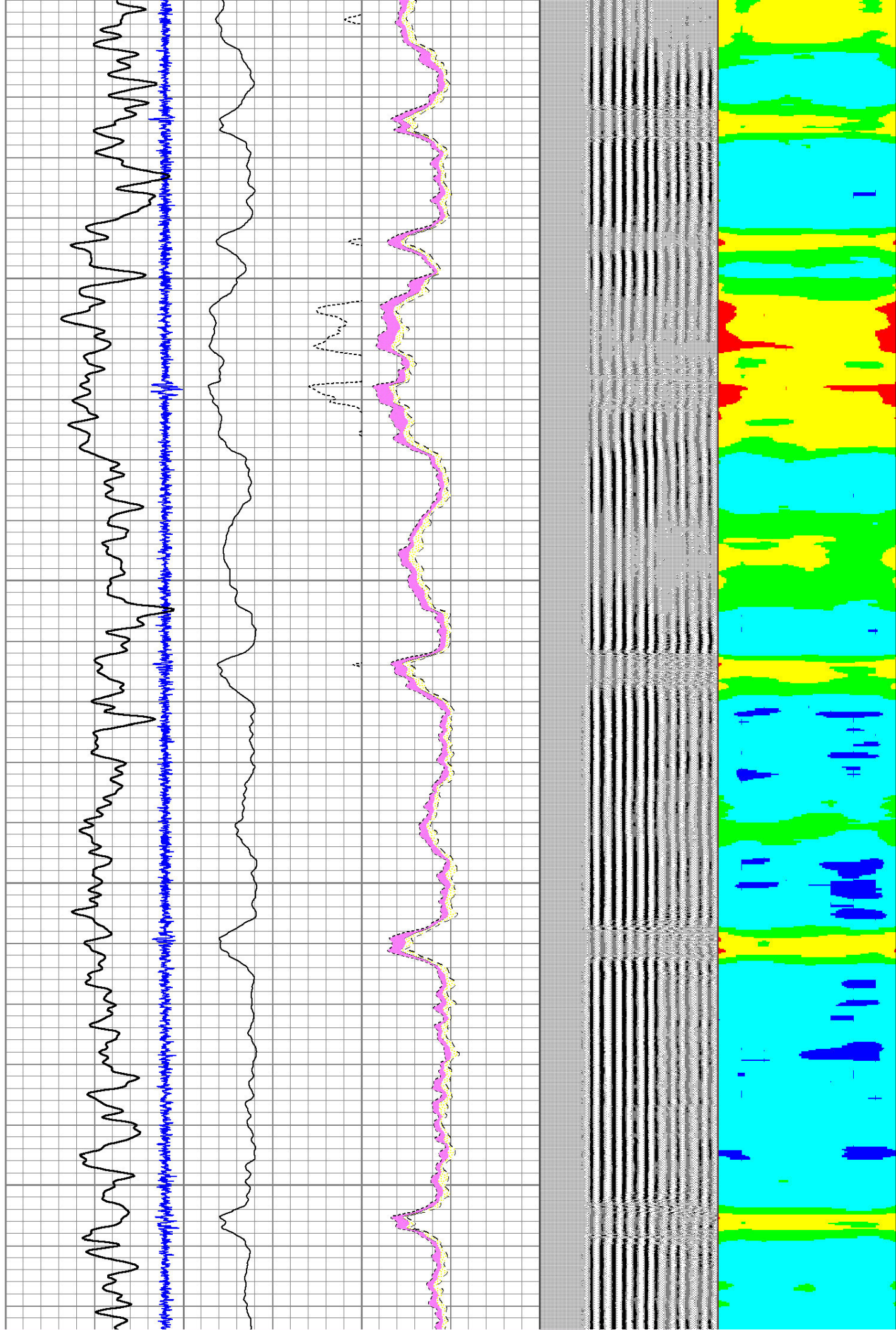

4900

5000

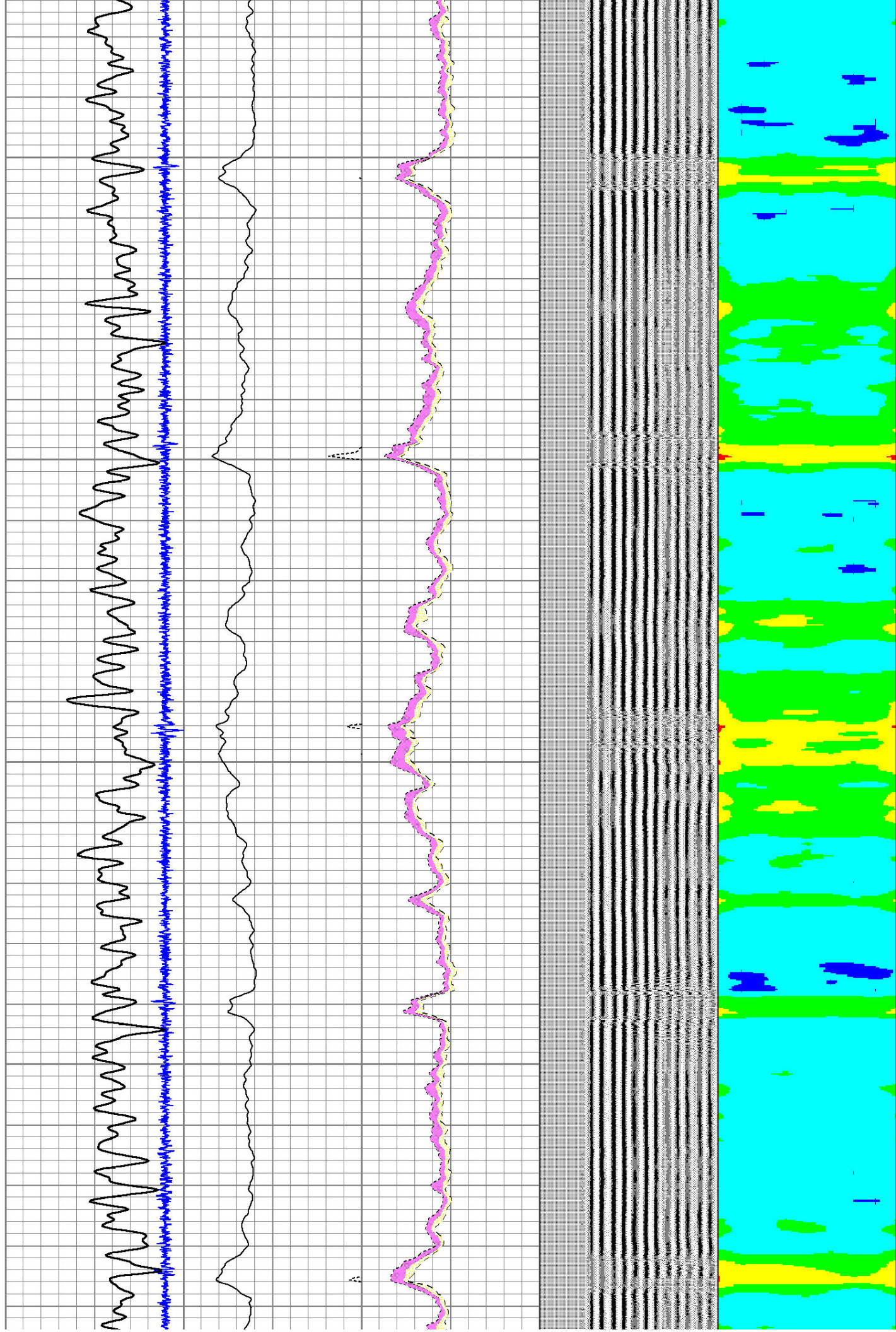

5100

5200

5300

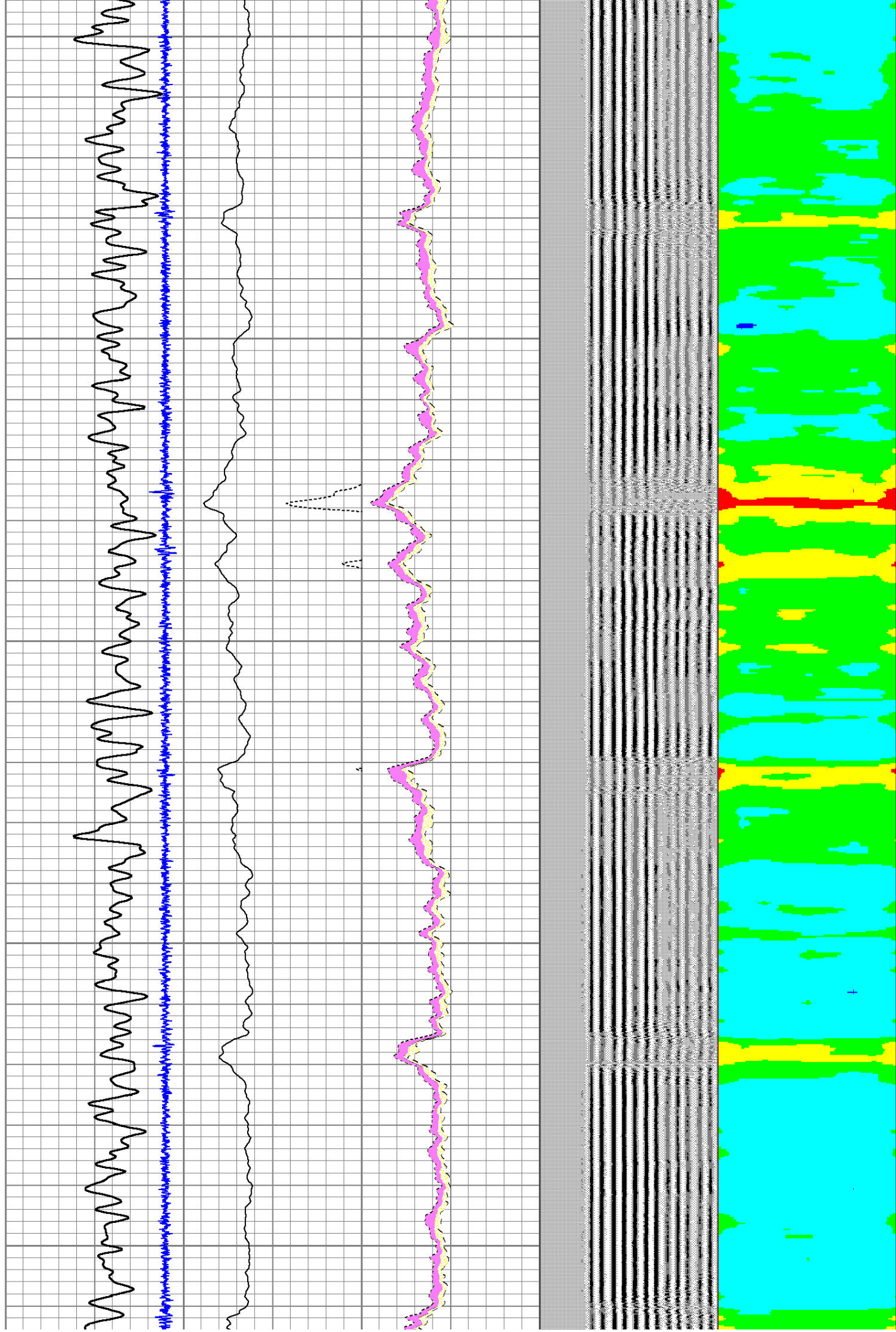

5400

5500

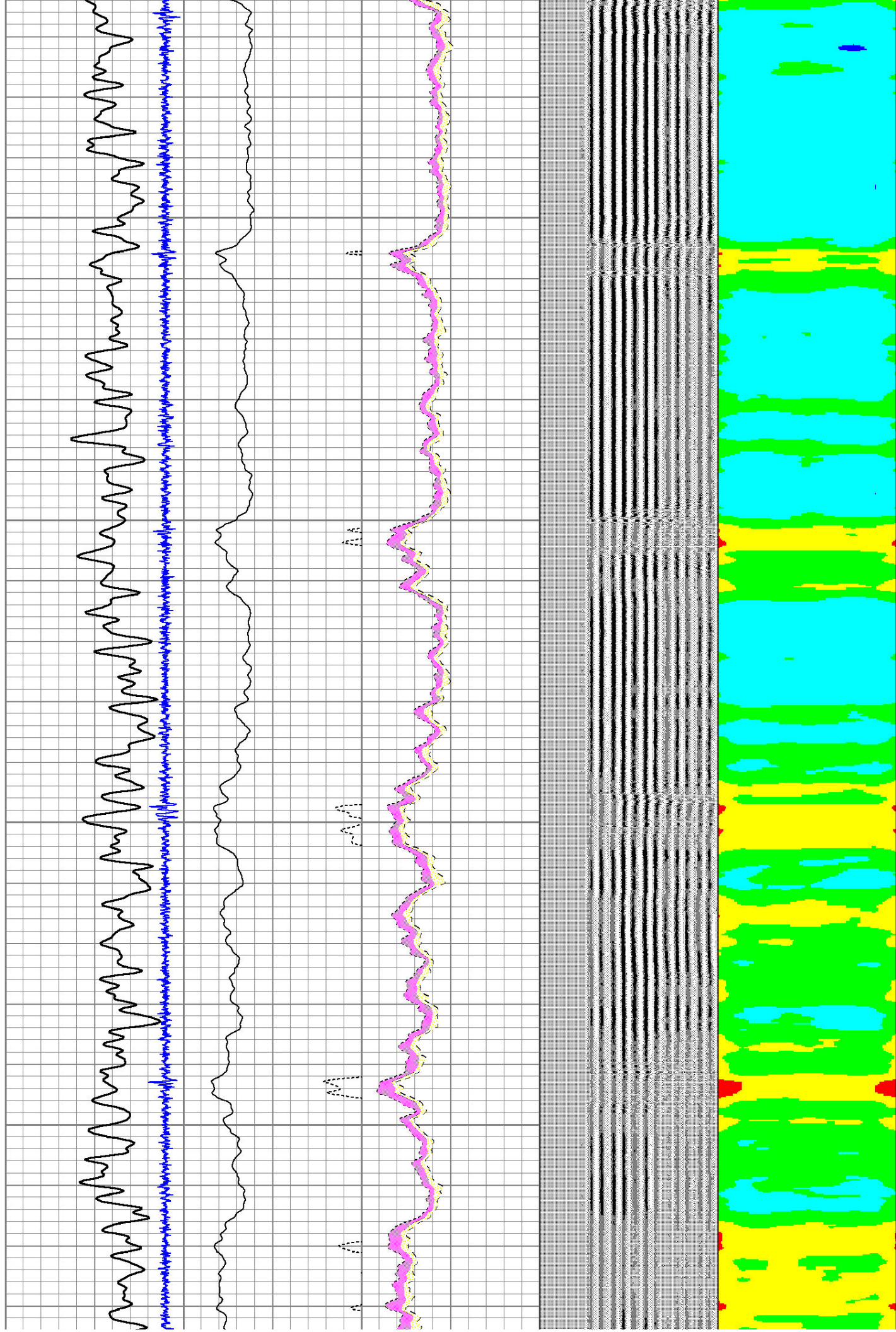

5600

5700

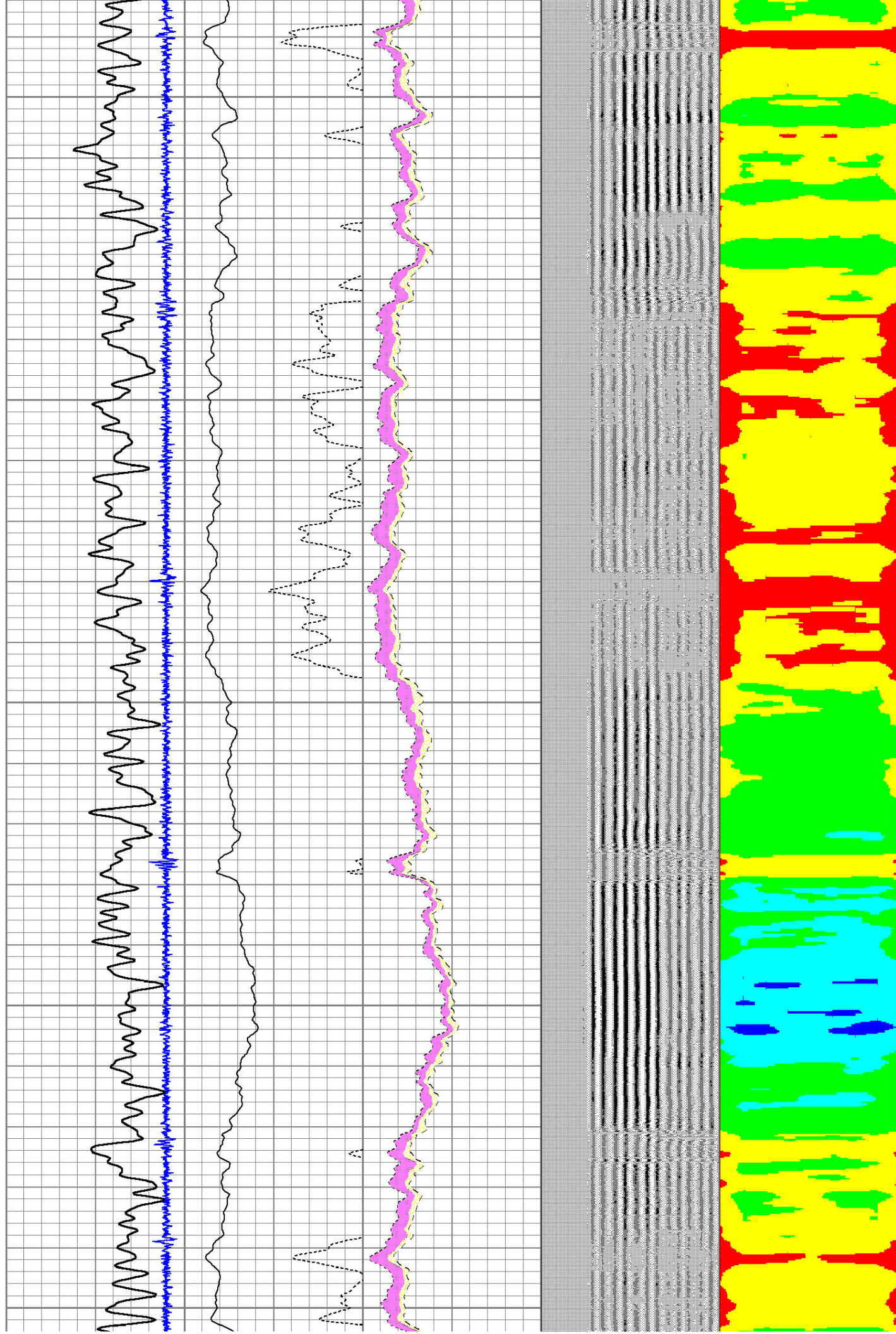

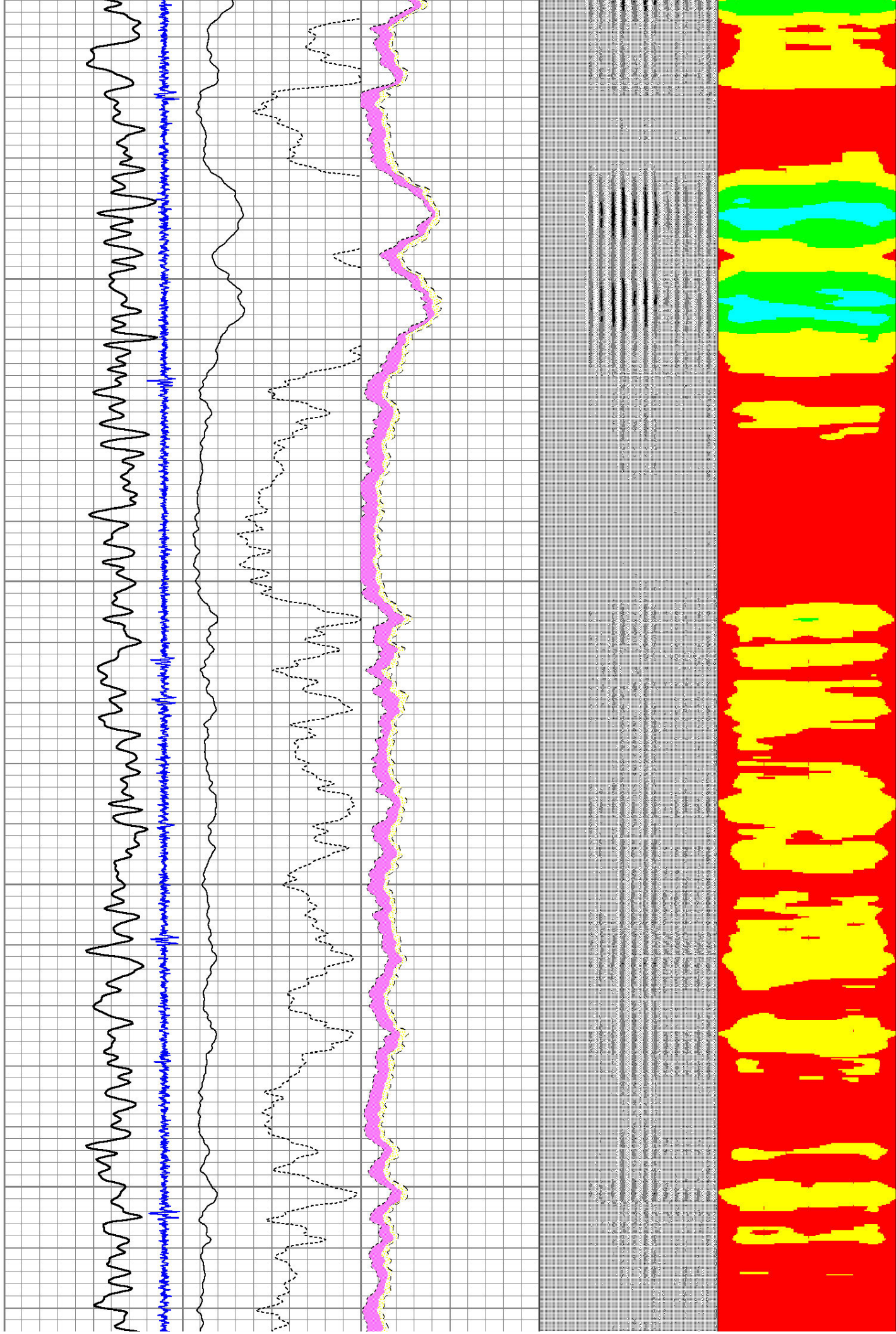
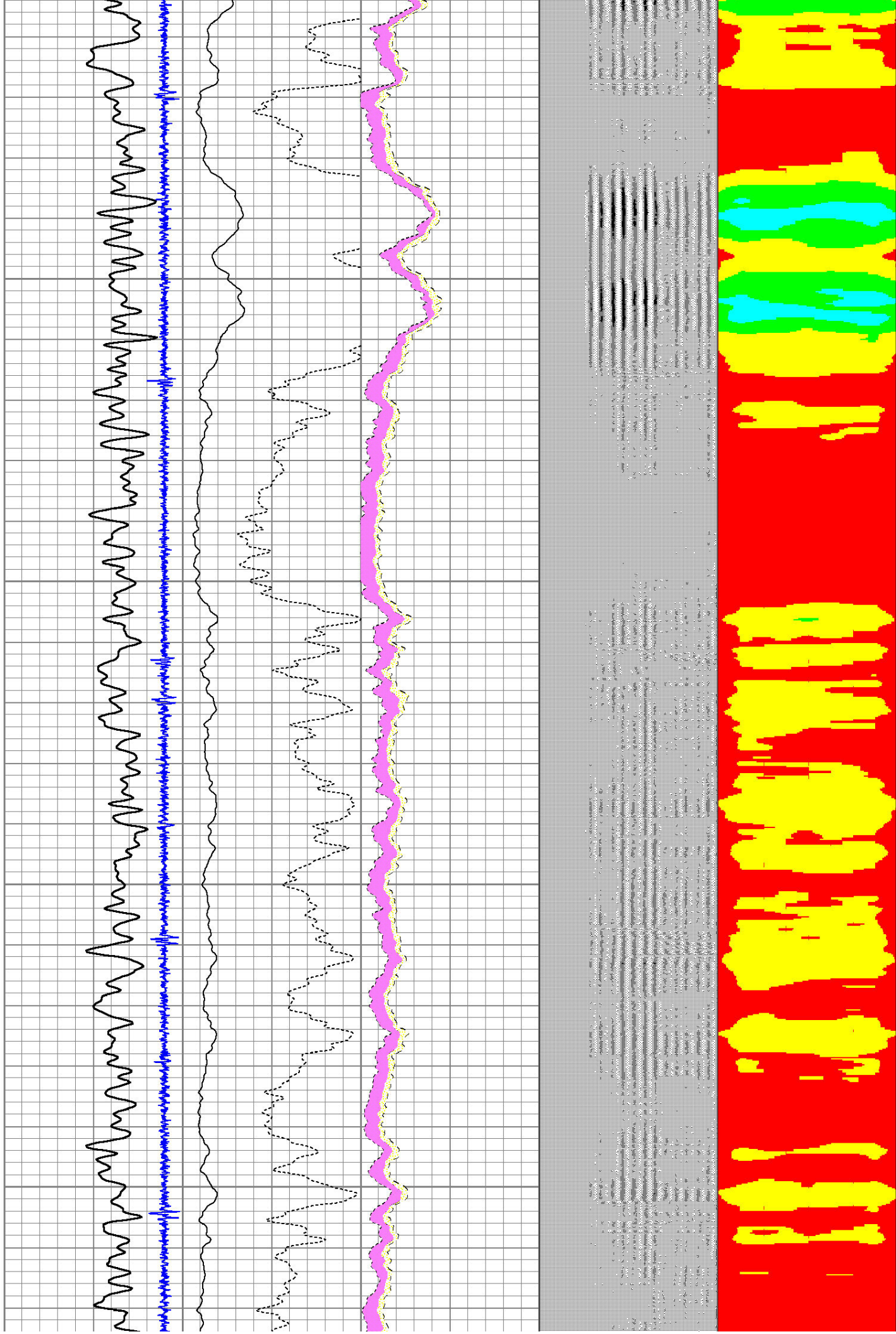

6000

6100

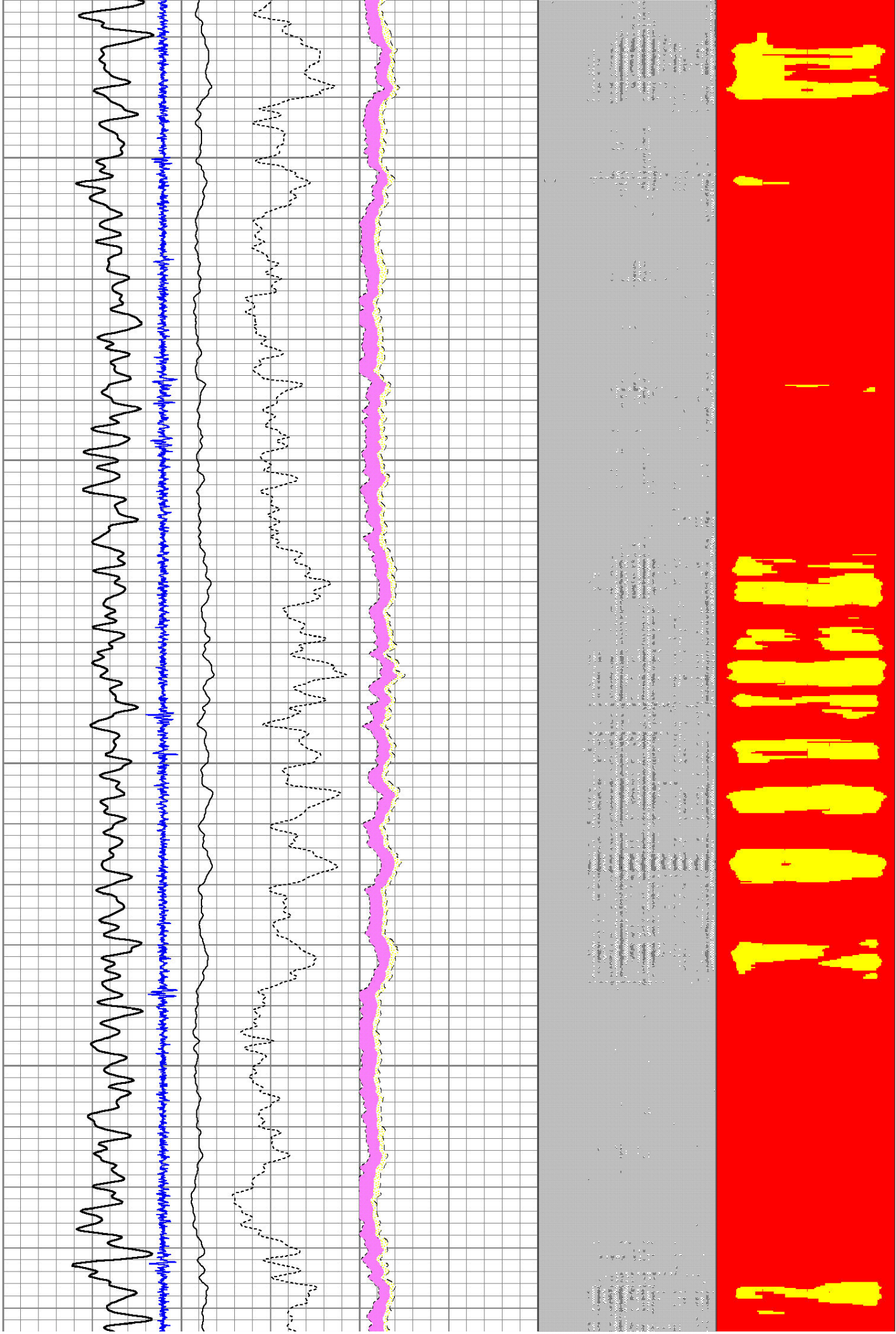

6400

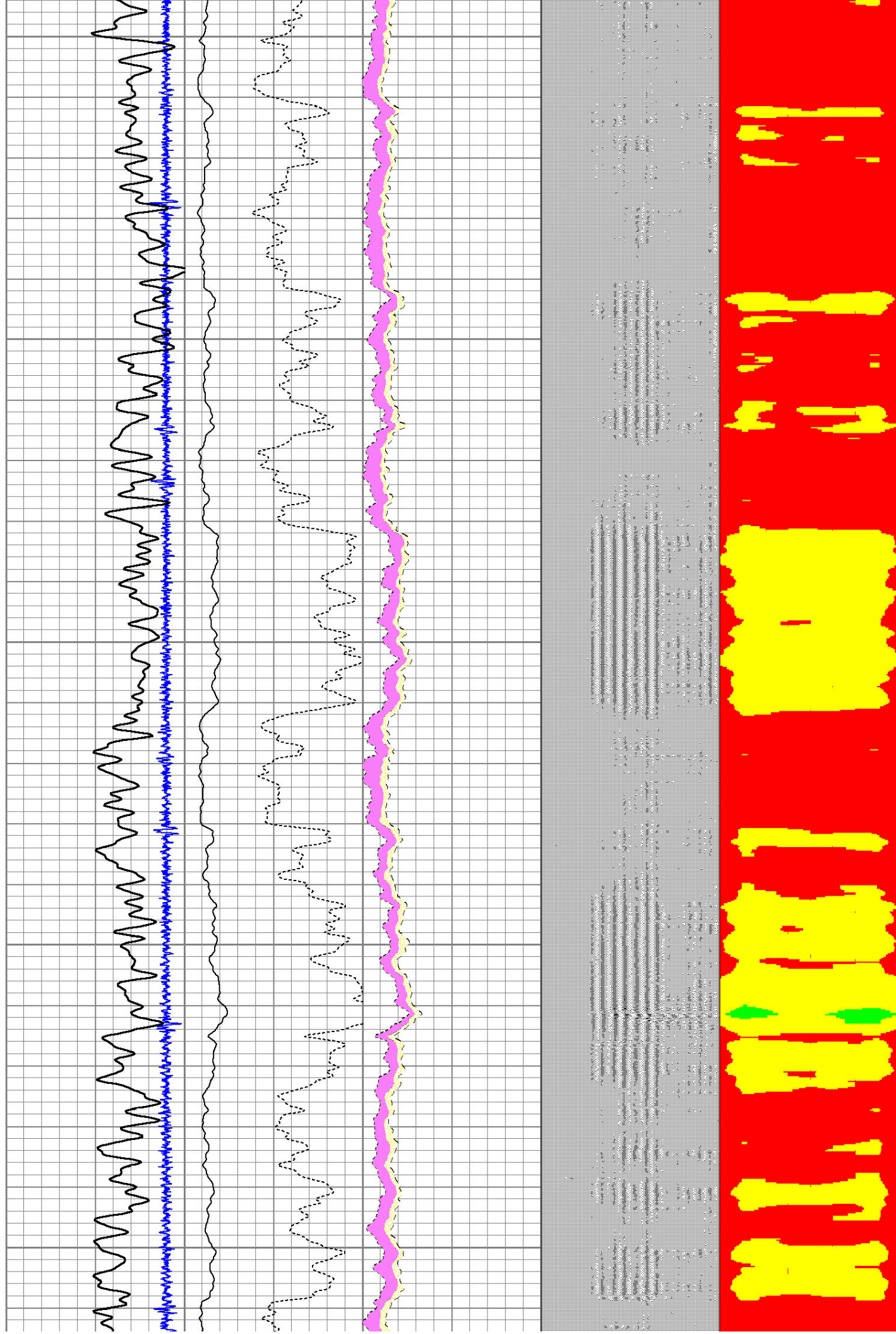

6500

6600

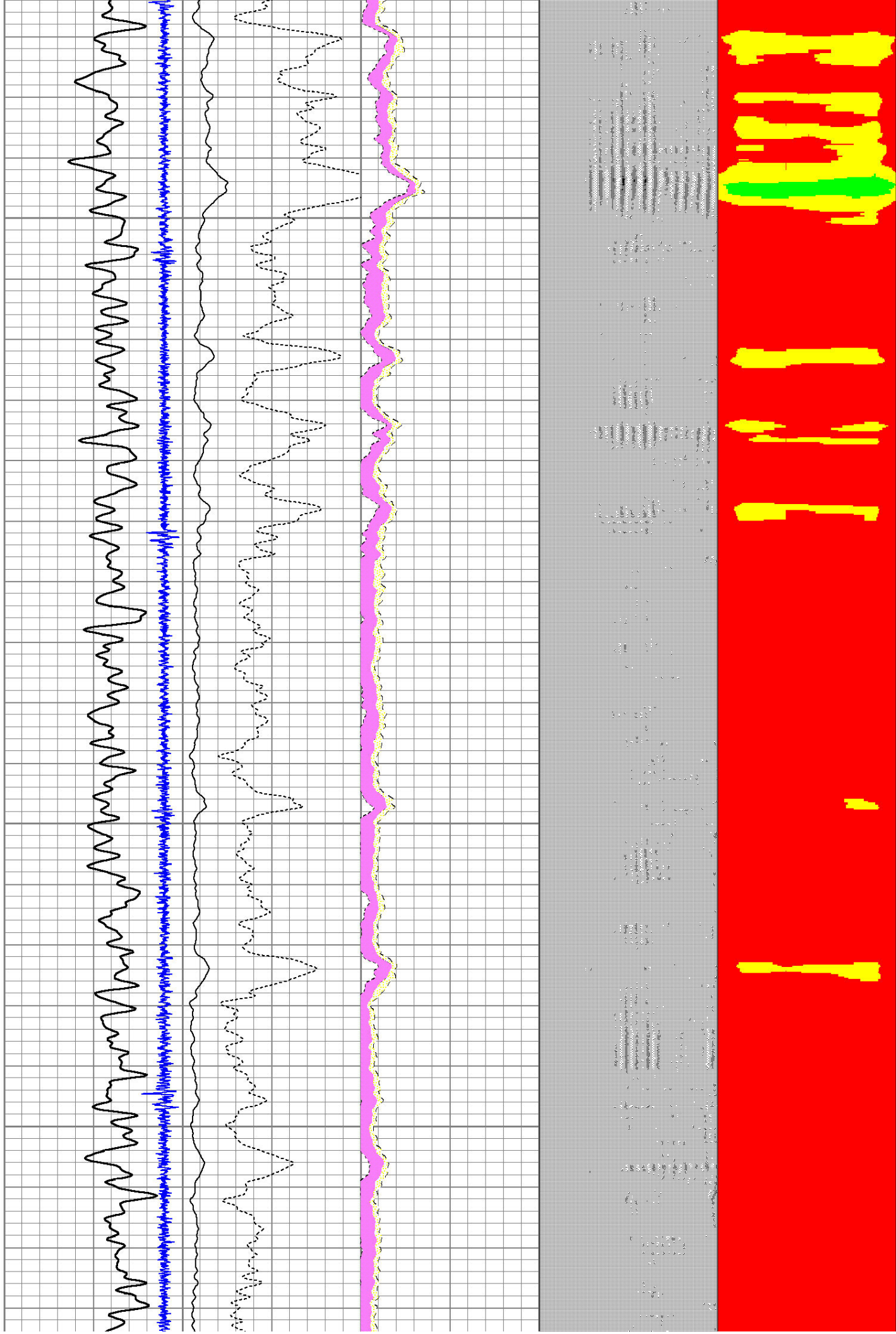

6700

6800

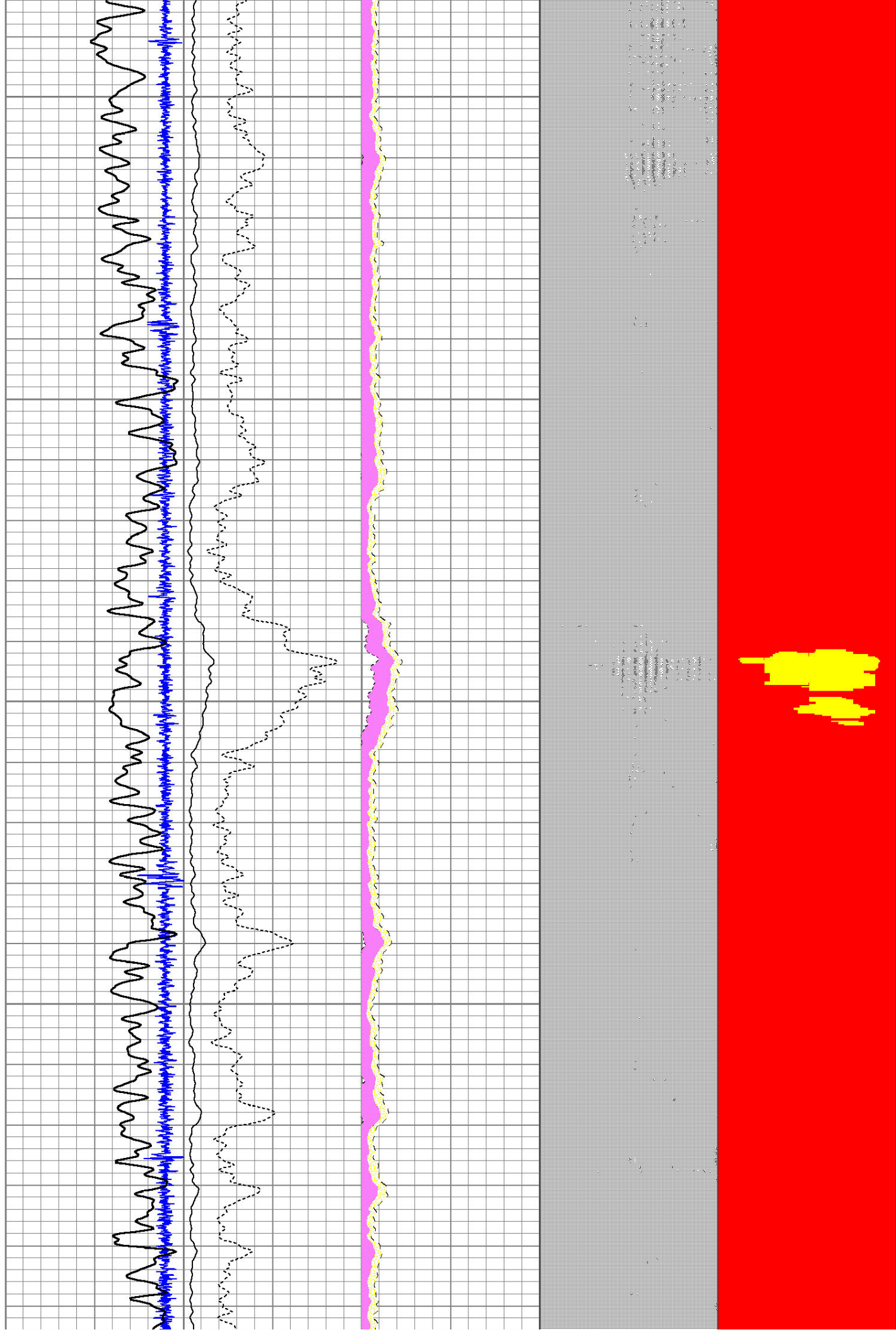

6900

7000

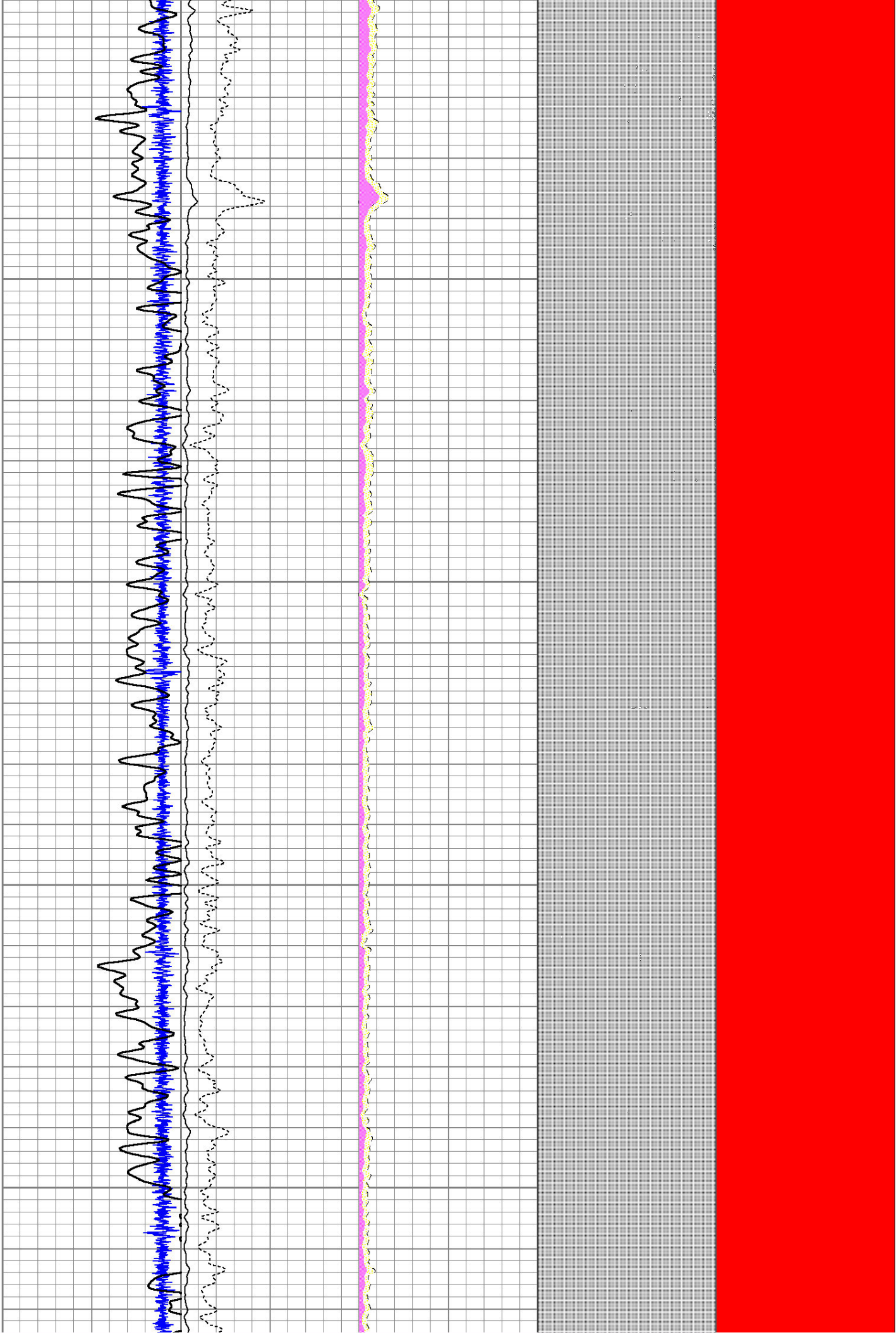

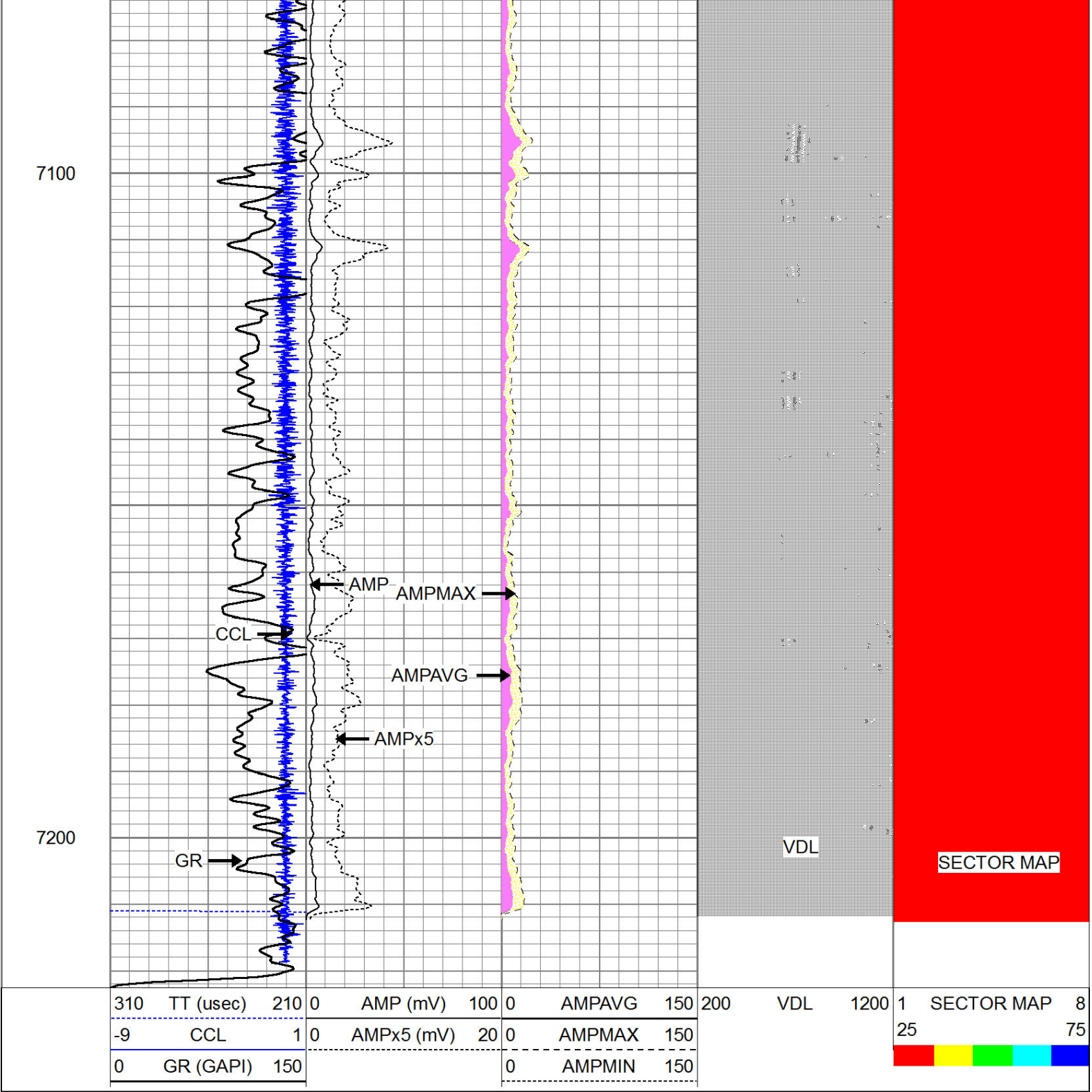

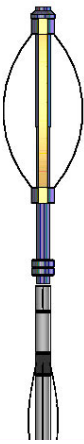
| Sensor | Offset (ft) | Schematic | Description | Len (ft) | OD (in) | Wt (lb) |
|--------|-------------|---|-------------|----------|---------|---------|
| | |  | PTS275 | 2.83 | 2.75 | |

