

Lat40°, Inc. 1635 Foxtrail Drive, Suite 325 Loveland, CO 970-776-3321

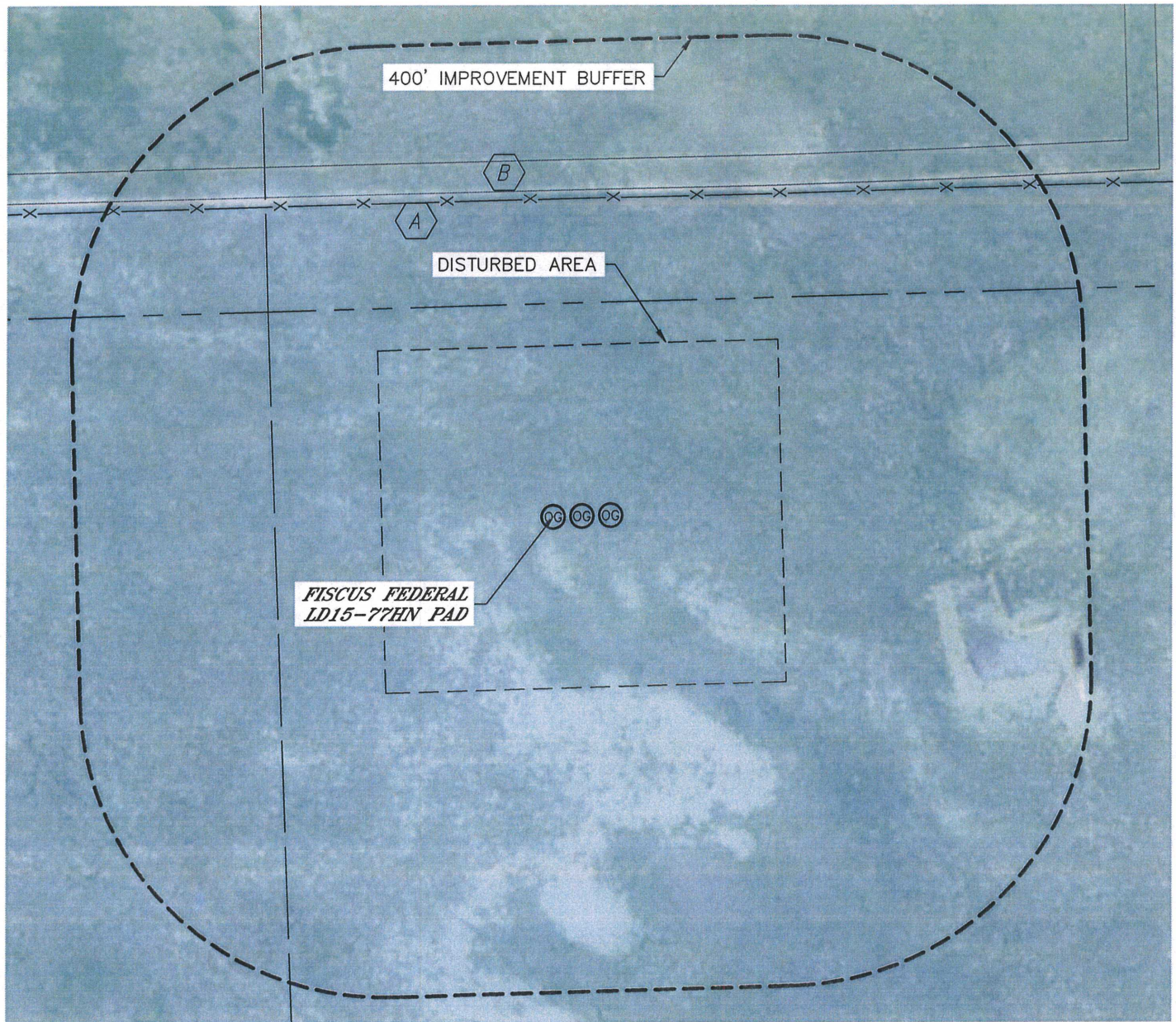

LOCATION DRAWING

FISCUS FEDERAL LD15-77HN PAD

SECTION: 15
TOWNSHIP: 9N
RANGE: 58W



IMPROVEMENTS:
(MEASURED FROM PROPOSED FISCUS FEDERAL LD15-77HN WELL LOCATION)

-  FENCE 417' N
-  GAS LINE TRENCH SCAR 429' N

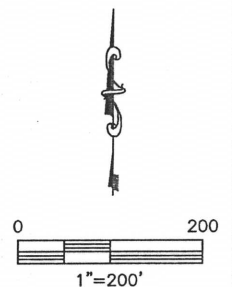

NEAREST: BUILDING 4900' NE (OUT-BUILDING), PUBLIC ROAD 1666' W (CR 127),
ABOVE GROUND UTILITY 3648' SE, RAILROAD 5280'+, PROPERTY LINE 280' N

DATE: 1/31/2013
PROJECT#: 2012159