

DALEY LAND SURVEYING, INC.

PARKER, CO. 80134

303 953 9841

## LOCATION DRAWING SHABLE AB14-69-1HNL

SECTION 14, TOWNSHIP 7 NORTH, RANGE 64 WEST OF THE 6TH PRINCIPAL MERIDIAN

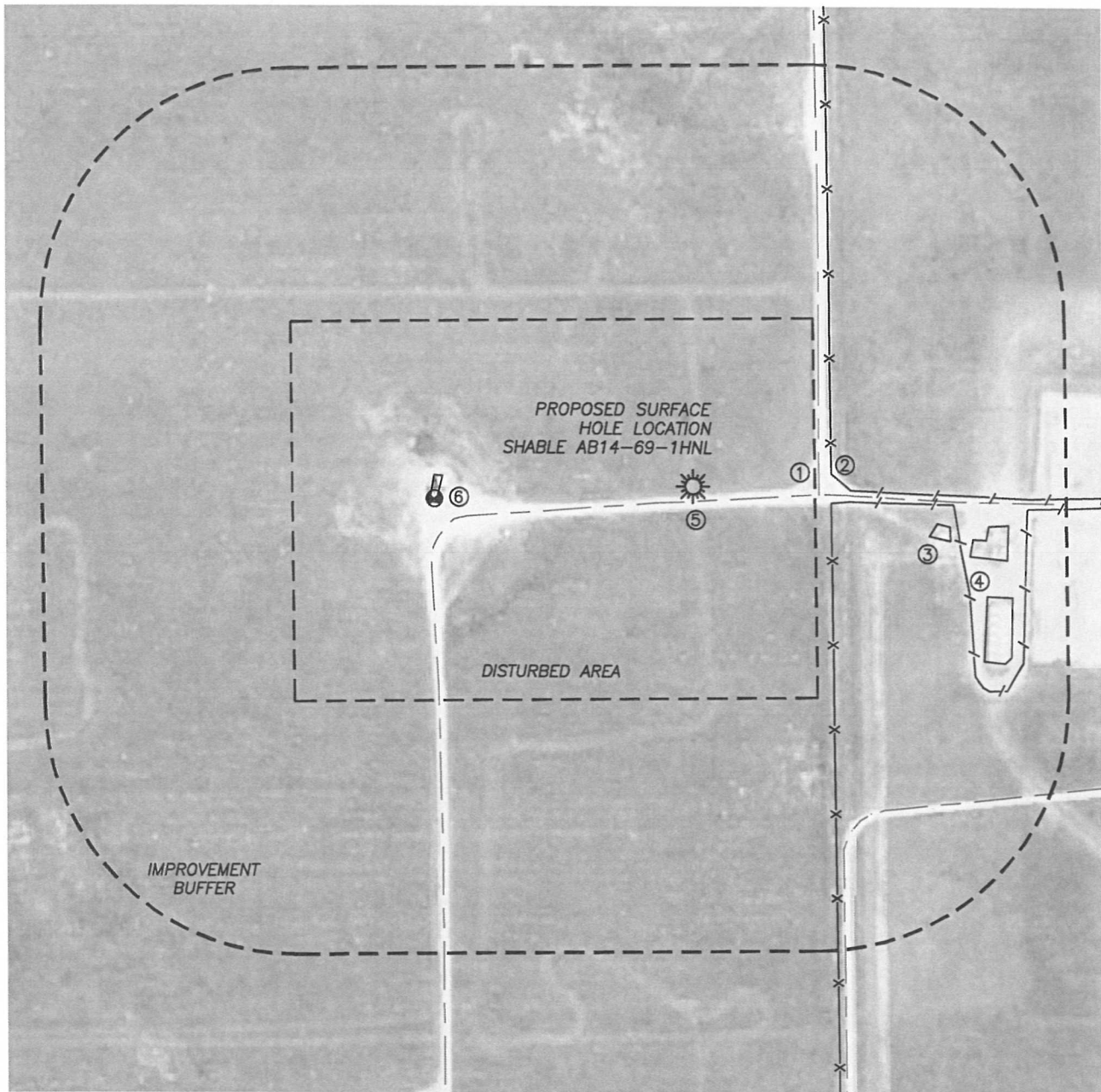

### IMPROVEMENTS

- |                     |          |
|---------------------|----------|
| 1. WELL ACCESS RD.: | 202'± E  |
| 2. WIRE FENCE:      | 221'± E  |
| 3. PROD. EQUIP.:    | 385'± SE |
| 4. PROD. TANKS:     | 499'± SE |
| 5. WELL ACCESS RD.: | 22'± S   |
| 6. OIL-GAS WELL:    | 412'± W  |

### DISTANCE TO NEAREST:

- |                     |          |
|---------------------|----------|
| BUILDING:           | 3078'± E |
| PUBLIC ROAD:        | 5280'±   |
| ABOVE GRND UTILITY: | 5280'±   |
| RAILROAD:           | 5280'±   |
| PROP. LINE:         | 250'± E  |

