

CEMENT BOND LOG



Mesa Wireline

Company ENCANA OIL & GAS (USA)		Company ENCANA OIL & GAS (USA)	
Well FLANIGAN 1C-6H		Well FLANIGAN 1C-6H	
Field WATTENBERG		Field WATTENBERG	
County WELD		County WELD	
State COLORADO		State COLORADO	
Location:		API #: 05-123-35693-0000	
SHL: 216' FNL & 1173' FEL		Other Services	
BHL: 460' FSL & 1525' FEL		NONE	
SEC: 6 TWP: 1N RGE: 64W		Elevation	
Permanent Datum GROUND LEVEL		K.B. 5029'	
Log Measured From KELLY BUSHING = 13'		D.F. 5030'	
Drilling Measured From KELLY BUSHING		G.L. 5016'	

Date	31 AUG 2012
Run Number	ONE
Depth Driller	7405'
Depth Logger	7180'
Bottom Logged Interval	7156'
Top Log Interval	SURFACE
Open Hole Size	8.75"
Type Fluid	WATER
Density / Viscosity	~8.34 LBS/GAL
Max. Recorded Temp.	234 DegF
Estimated Cement Top	2600'
Time Well Ready	18:15
Time Logger on Bottom	19:45
Equipment Number	10801W / PB02
Location	AULT. CO
Recorded By	B. MAYNARICH
Witnessed By	R. BORNER

Borehole Record				Tubing Record			
Run Number	Bit	From	To	Size	Weight	From	To
ONE	12.25"	0	1300'	N/A			
TWO	8.75"	0	7405'				

Casing Record			
Surface String	Size	Wd/Ft	Top
	9.625"	40#	0
Prot. String			
	7"	26#	0
Production String			
			7391'
Liner			

<<< Fold Here >>>

All interpretations are opinions based on inferences from electrical or other measurements and we cannot and do not guarantee the accuracy or correctness of any interpretation, and we shall not, except in the case of gross or willful negligence on our part, be liable or responsible for any loss, costs, damages, or expenses incurred or sustained by anyone resulting from any interpretation made by any of our officers, agents or employees. These interpretations are also subject to our general terms and conditions set out in our current Price Schedule.

Comments

NO OTHER LOG AVAILABLE TO CORRELATE TO.
ON THE REPEAT PASS, THE TOOL WAS ABLE TO GET TO A DEPTH OF 7180'. ON THE MAIN PASS, THE TOOL WAS ONLY ABLE TO GET TO A DEPTH OF 7156'.

WE APPRECIATE YOUR BUSINESS, MESA WIRELINE LLC, GRAND JUNCTION CO. (970) 257-0458



REPEAT PASS

Database File: flanigan.db
Dataset Pathname: pass6
Presentation Format: dobl_prb
Dataset Creation: Fri Aug 31 19:52:54 2012 by Log Std Casedhole 09061
Charted by: Depth in Feet scaled 1:240

0	Gamma Ray (GAPI)	200
0	LTEN (lb)	5000
9	CCL	-1

0	Amplified Amplitude (mV)	20	200	Variable Density	1200
0	Amplitude (mV)	100			
0	TT3 (usec)	330			

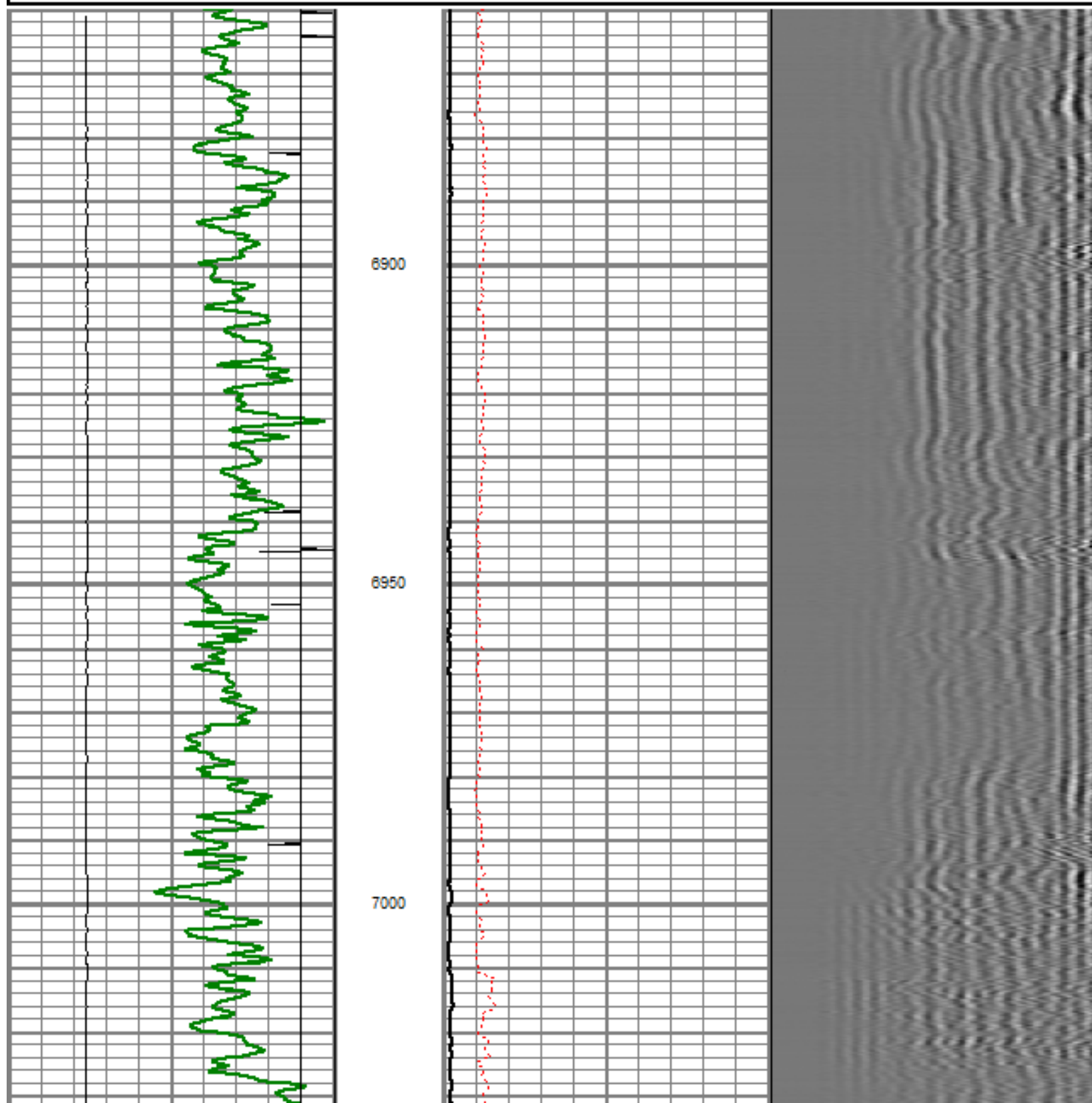

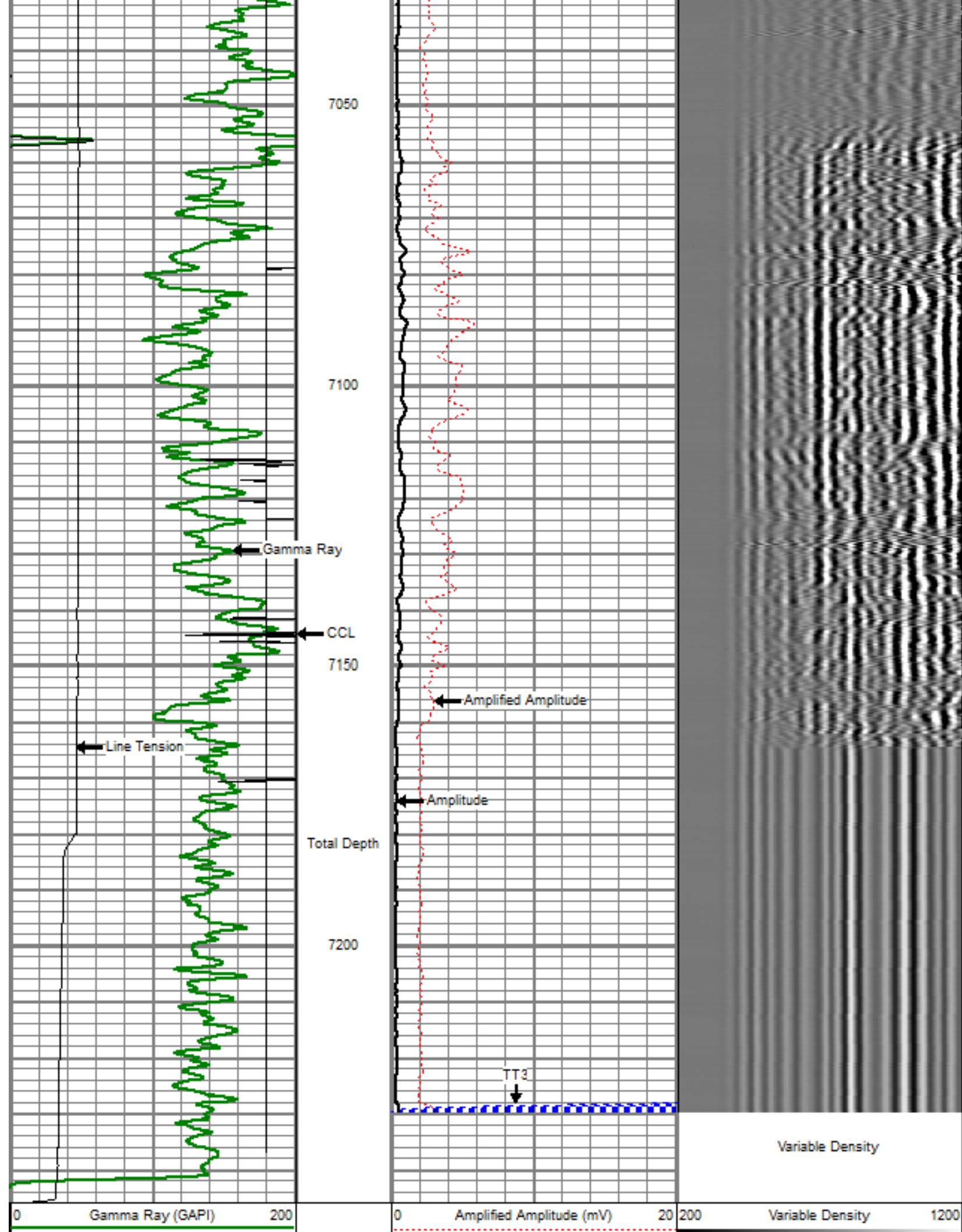

0	LTEN (lb)	5000
9	CCL	-1

0	Amplitude (mV)	100
0	TT3 (usec)	330



MAIN PASS

5" = 100'

Database File: flanigan.db
 Dataset Pathname: pass9
 Presentation Format: dobl_prb
 Dataset Creation: Fri Aug 31 20:02:54 2012 by Log Std Casedhole 09081
 Charted by: Depth in Feet scaled 1:240

0	Gamma Ray (GAPI)	200
0	LTEN (lb)	5000
9	CCL	-1

0	Amplified Amplitude (mV)	20
0	Amplitude (mV)	100
0	TT3 (usec)	330

200 Variable Density 1200

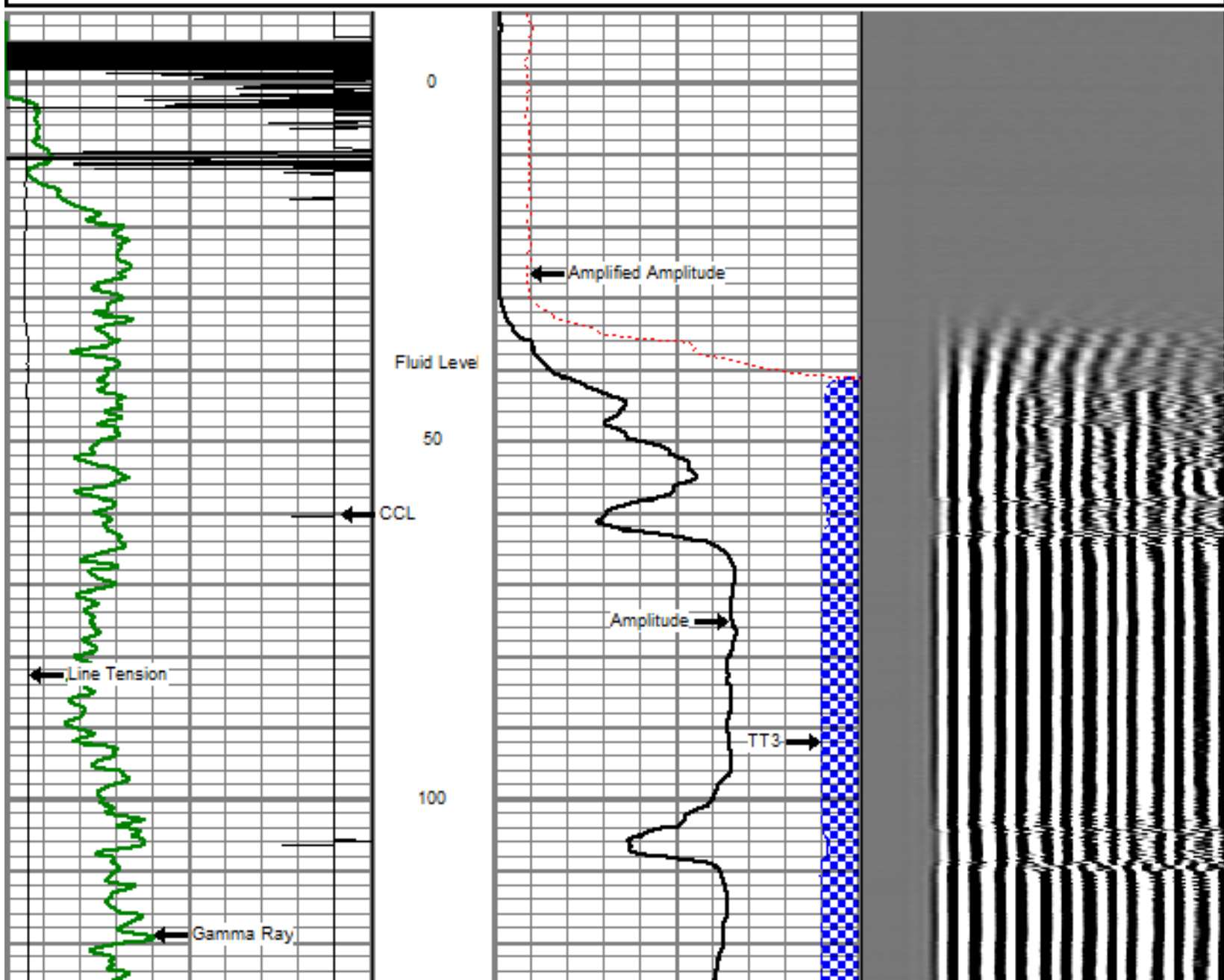

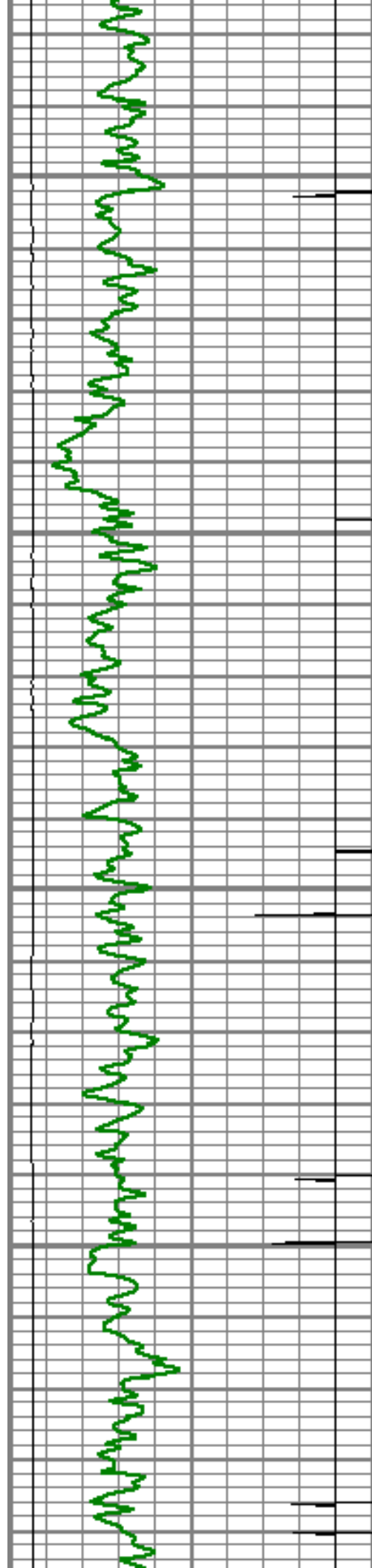

150

200

250

300

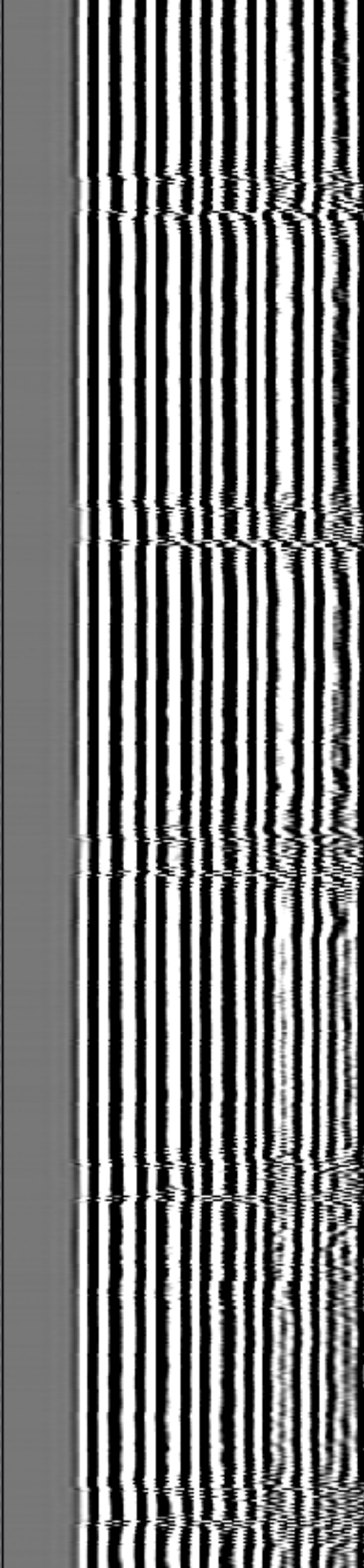
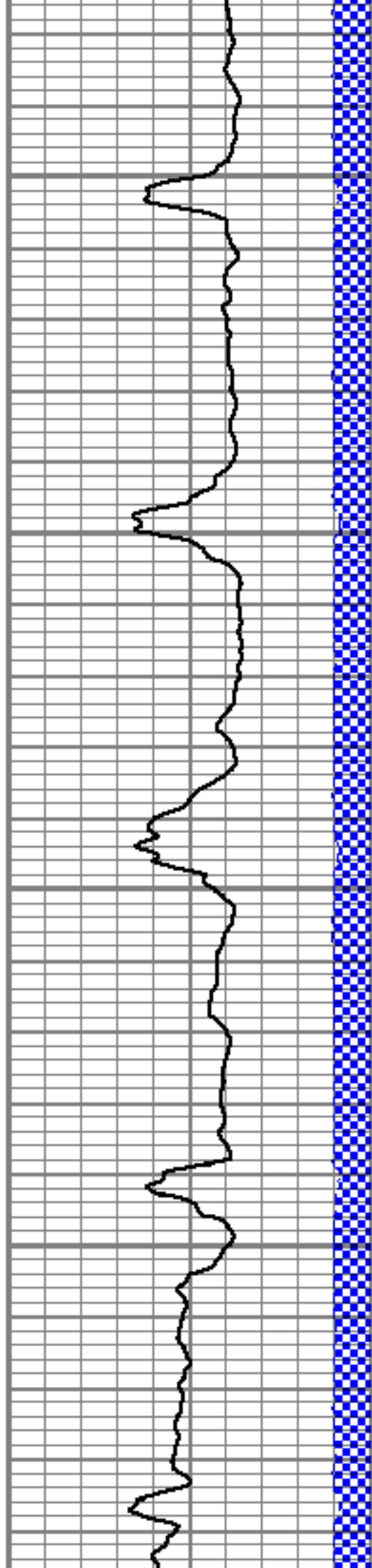

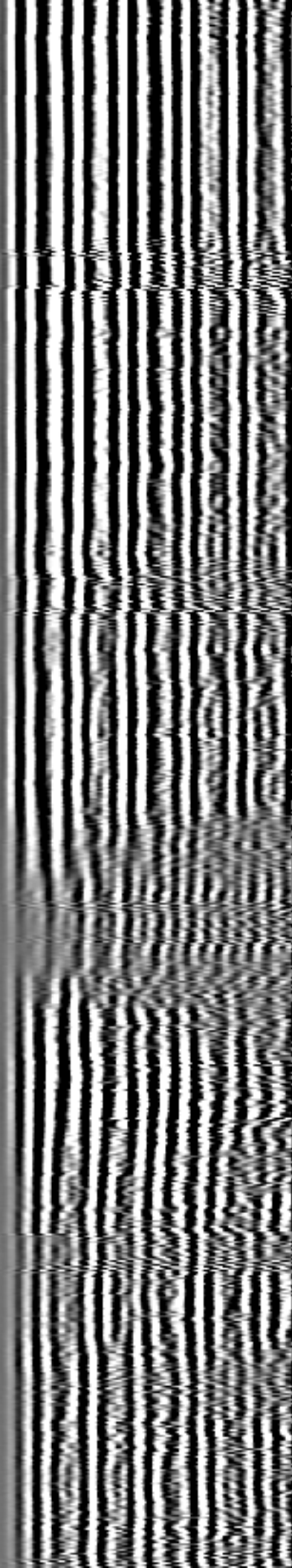
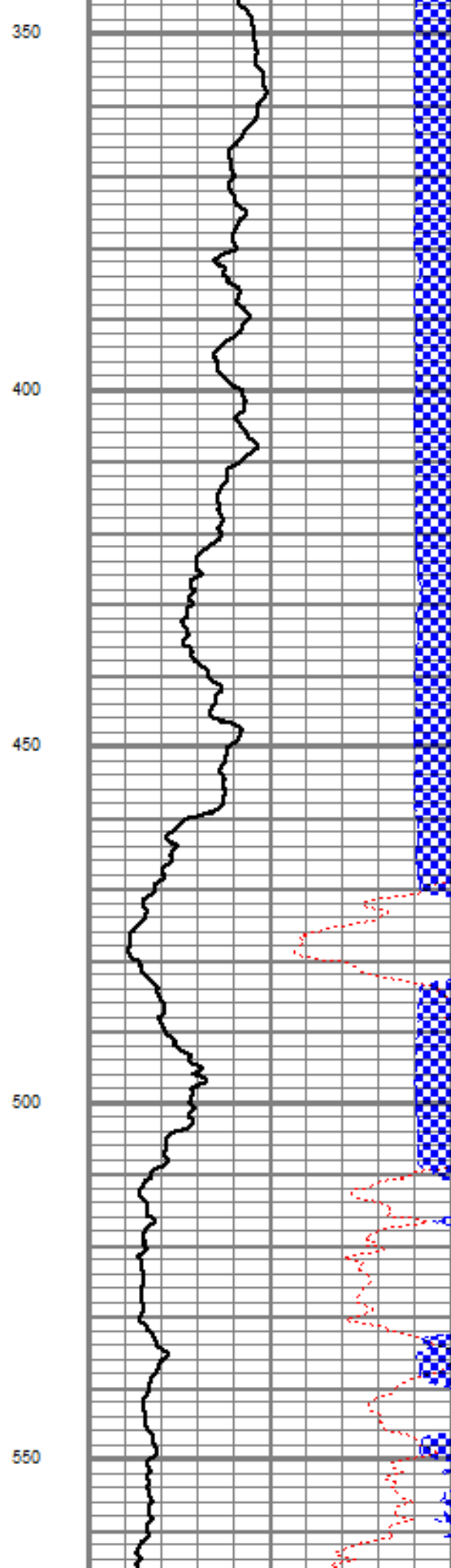
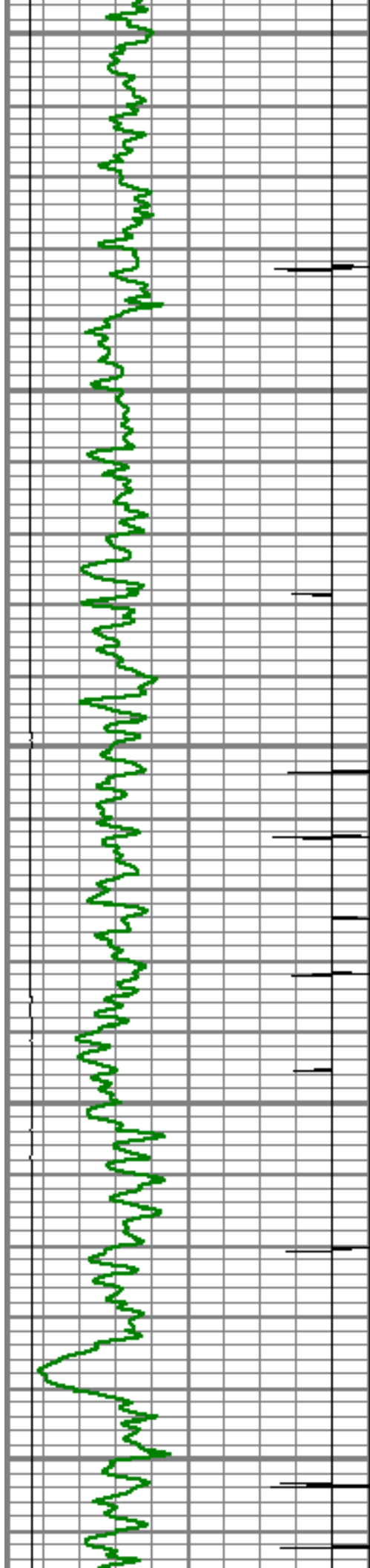

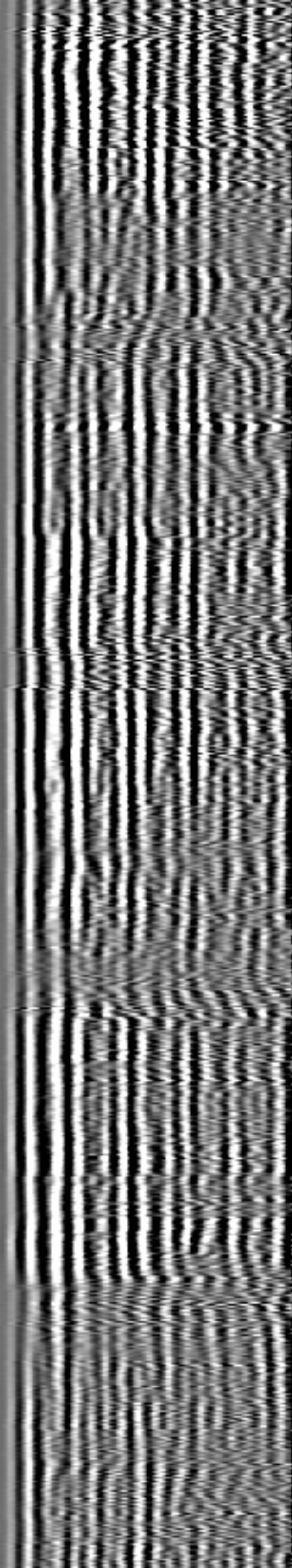
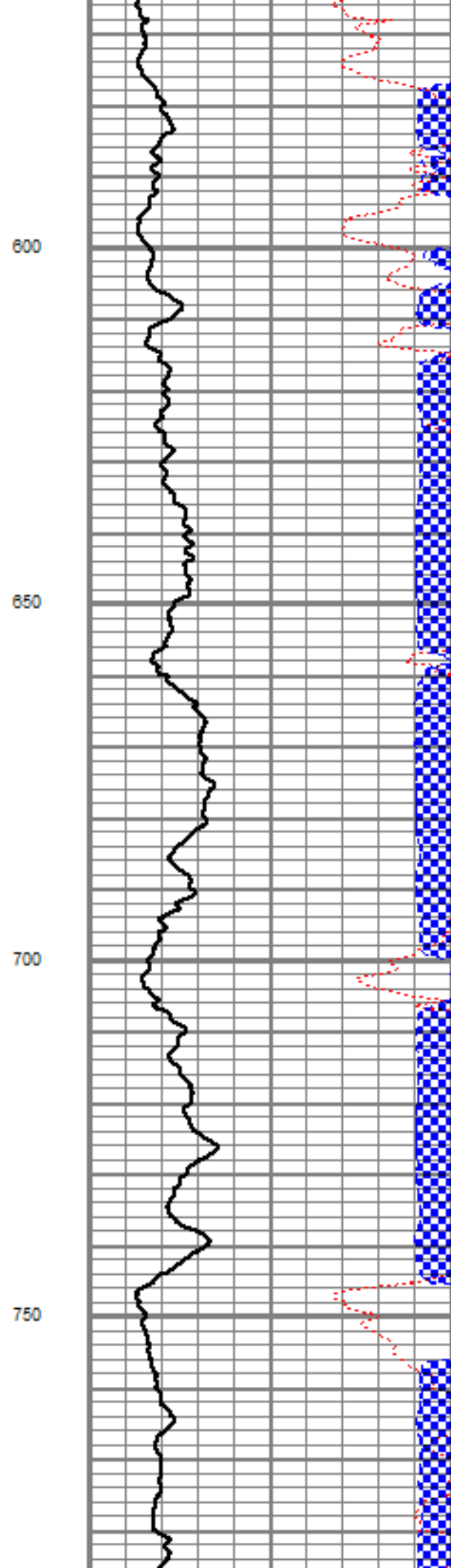
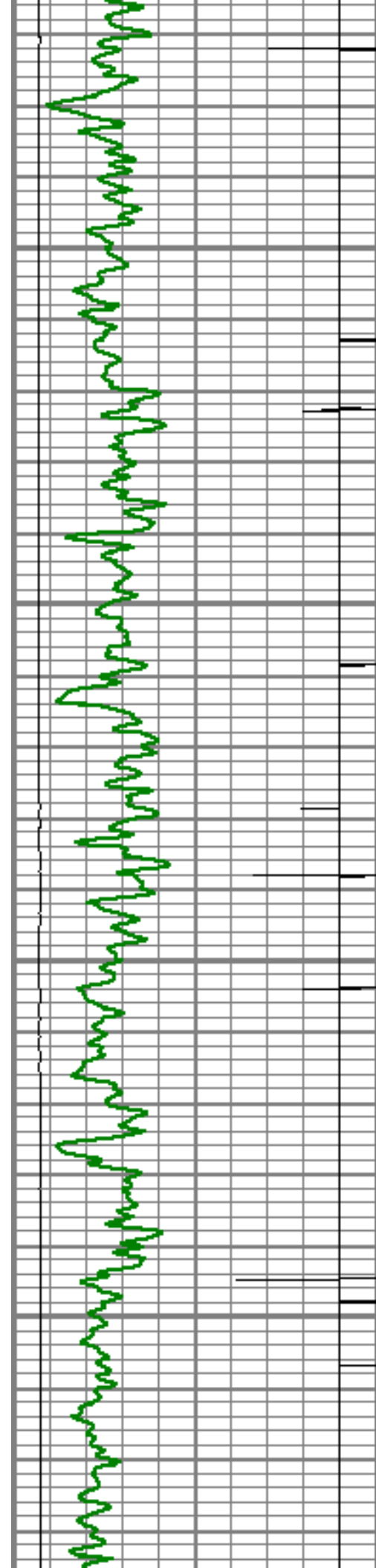

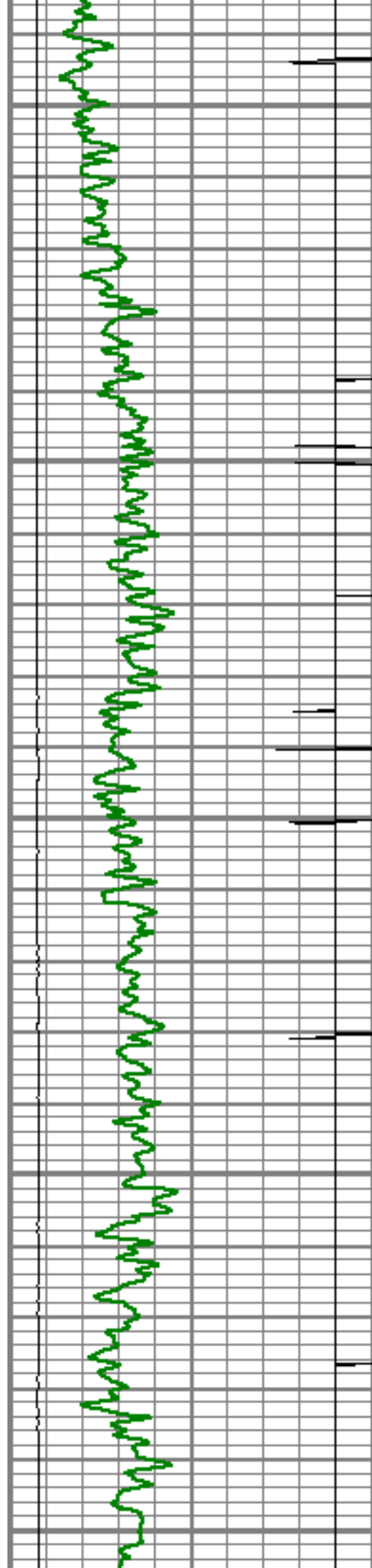

800

850

900

950

1000

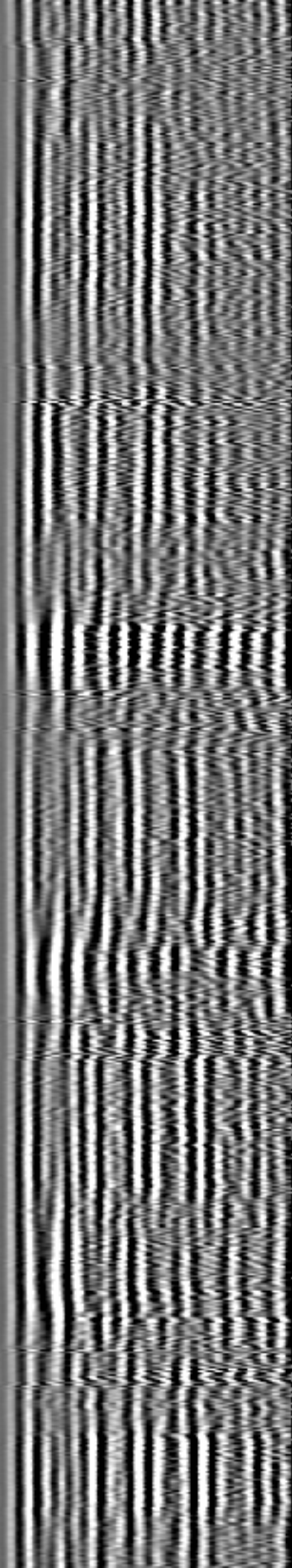
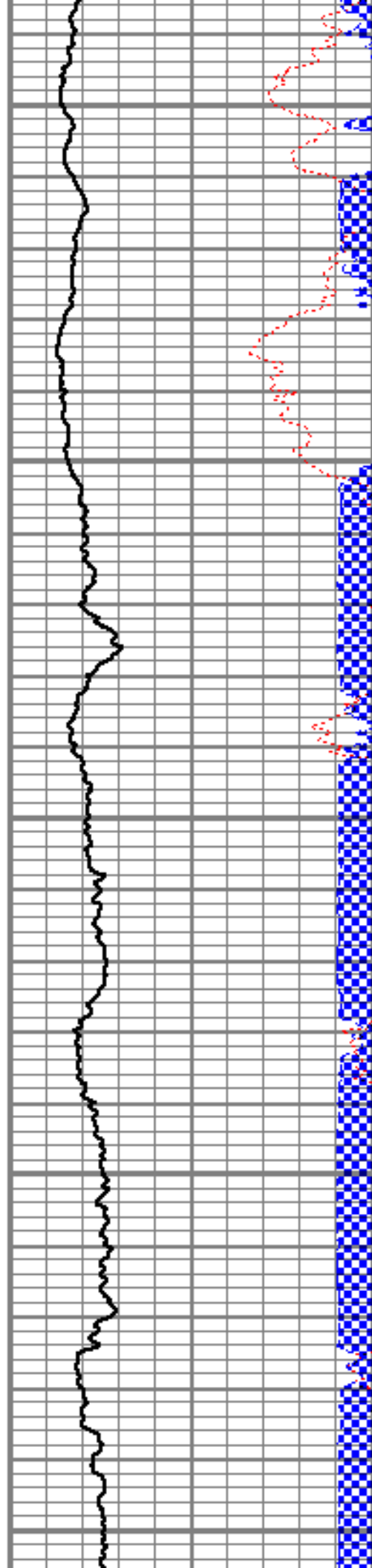

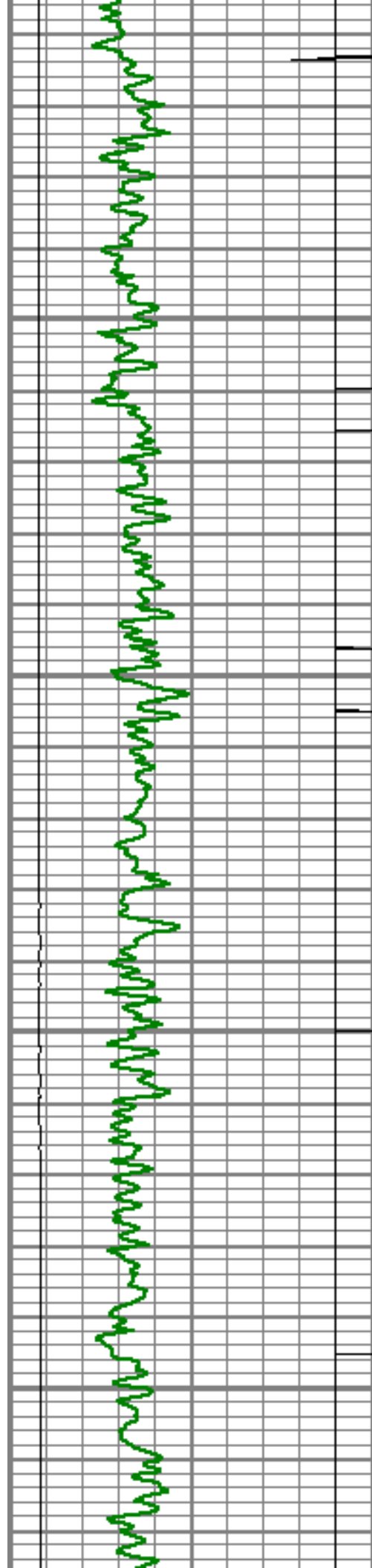

1050

1100

1150

1200

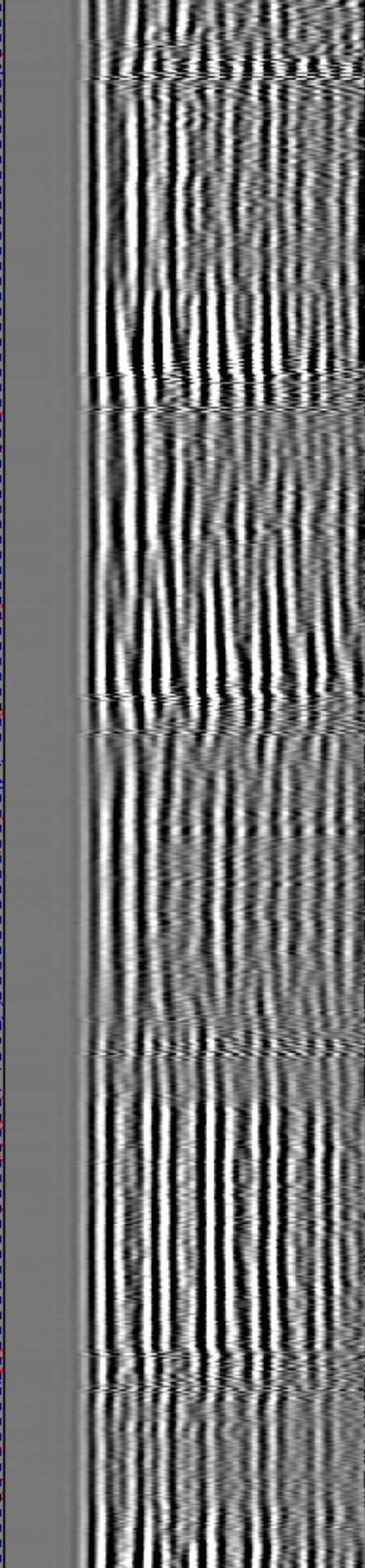
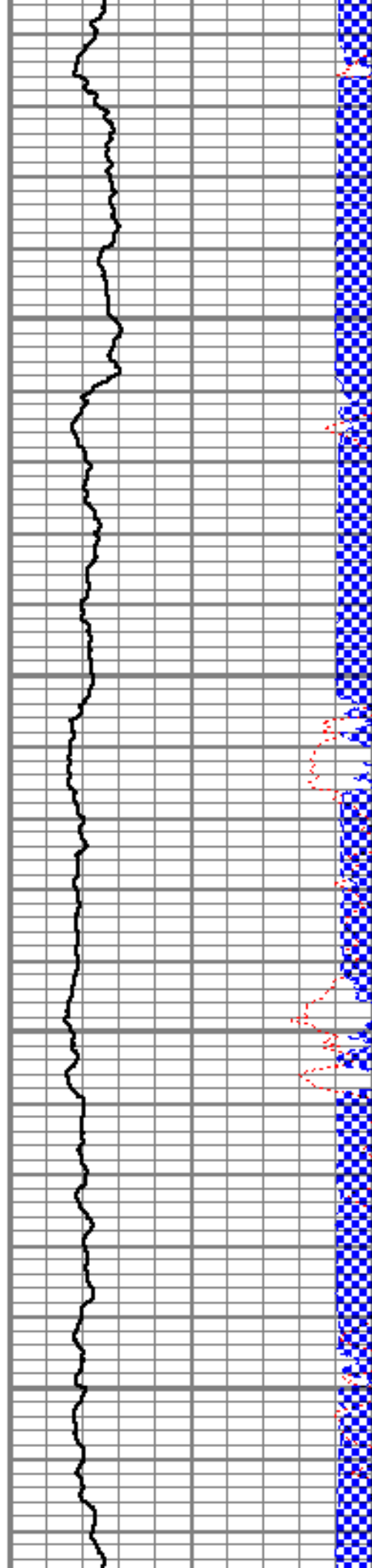

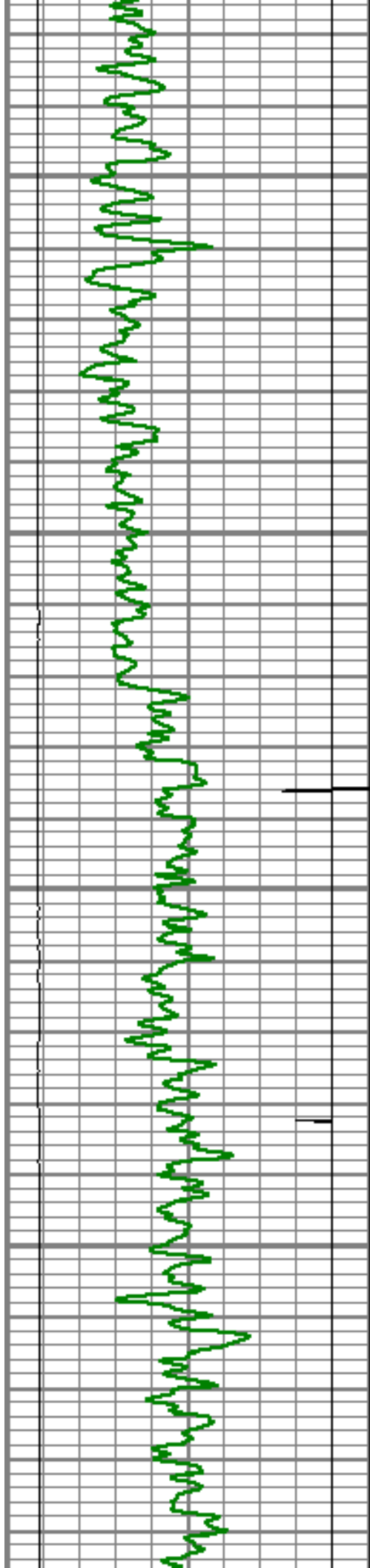

1250

1300

1350

1400

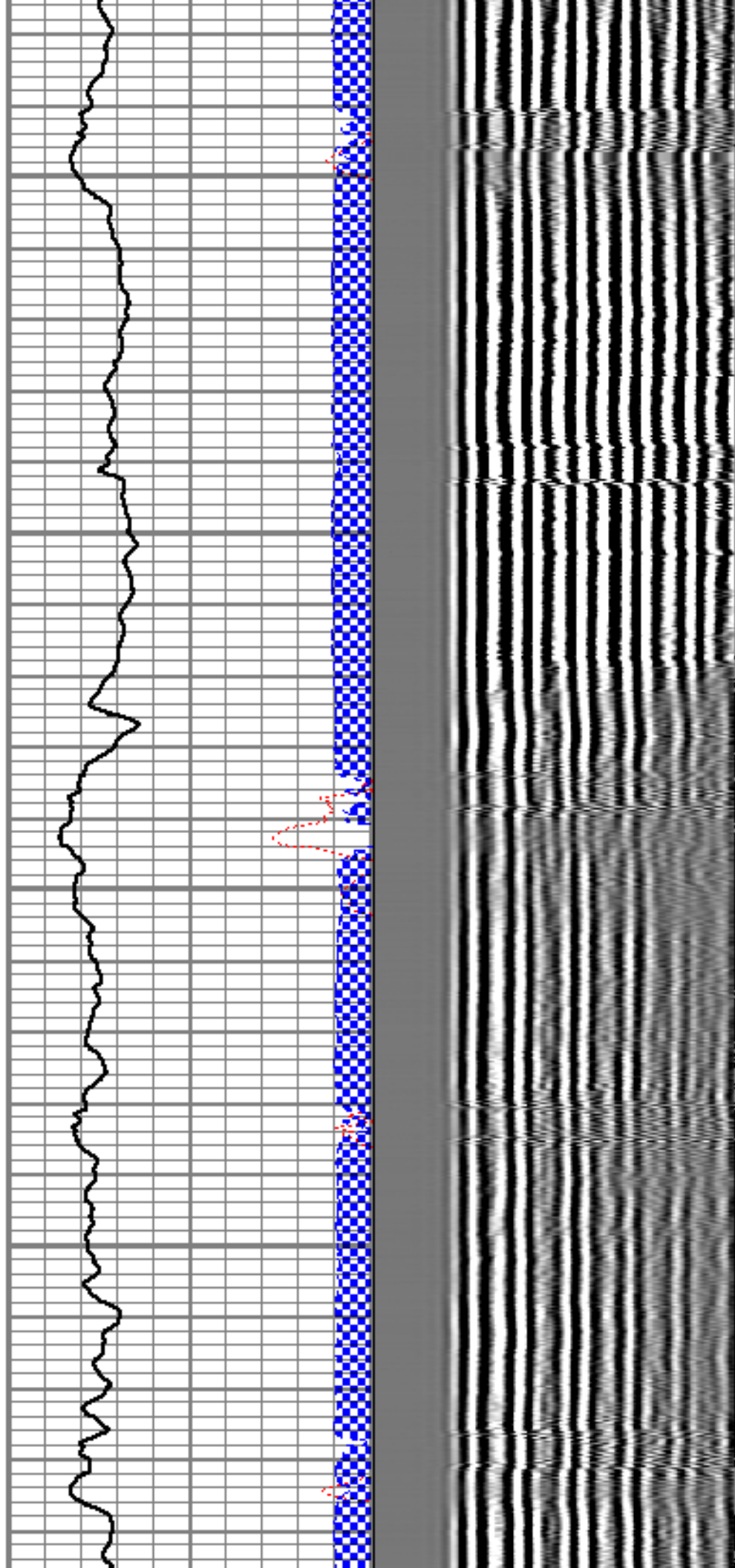

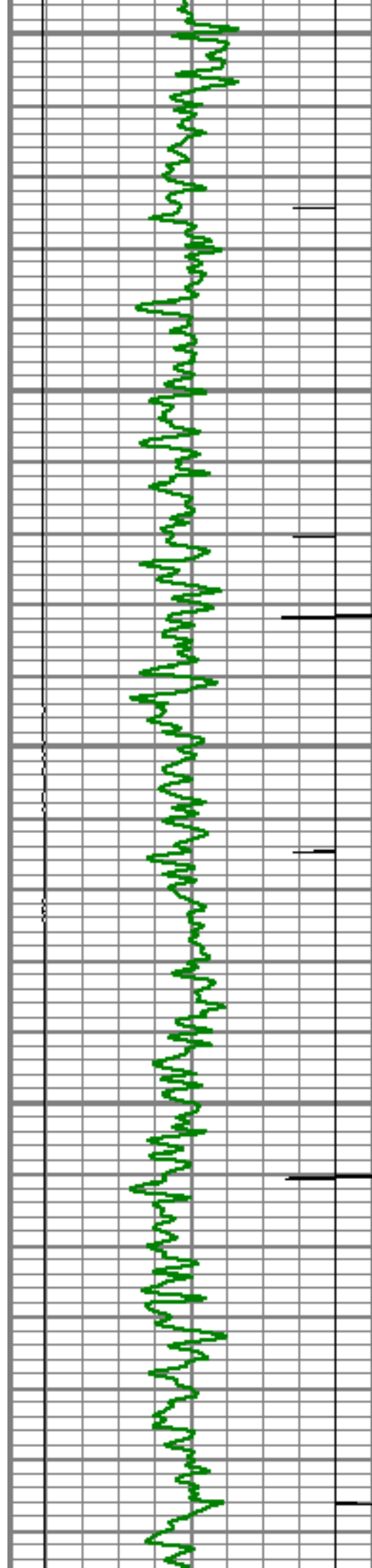

1450

1500

1550

1600

1650

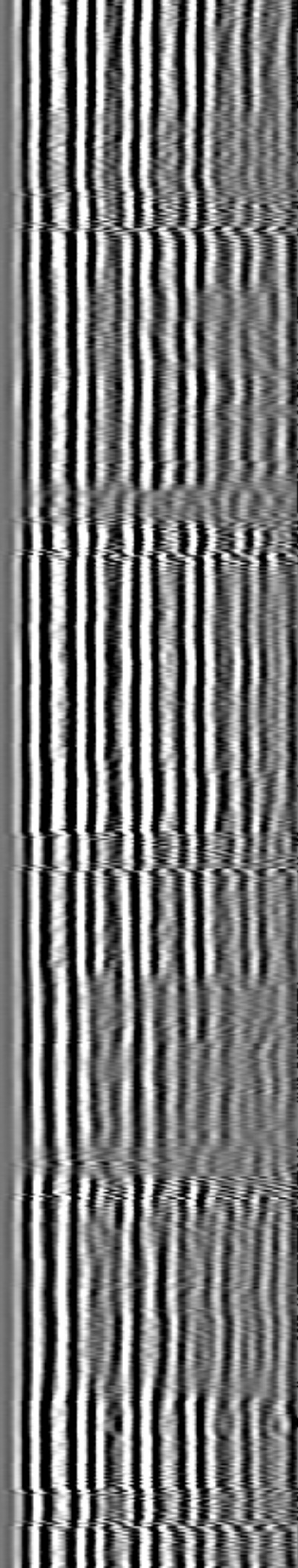
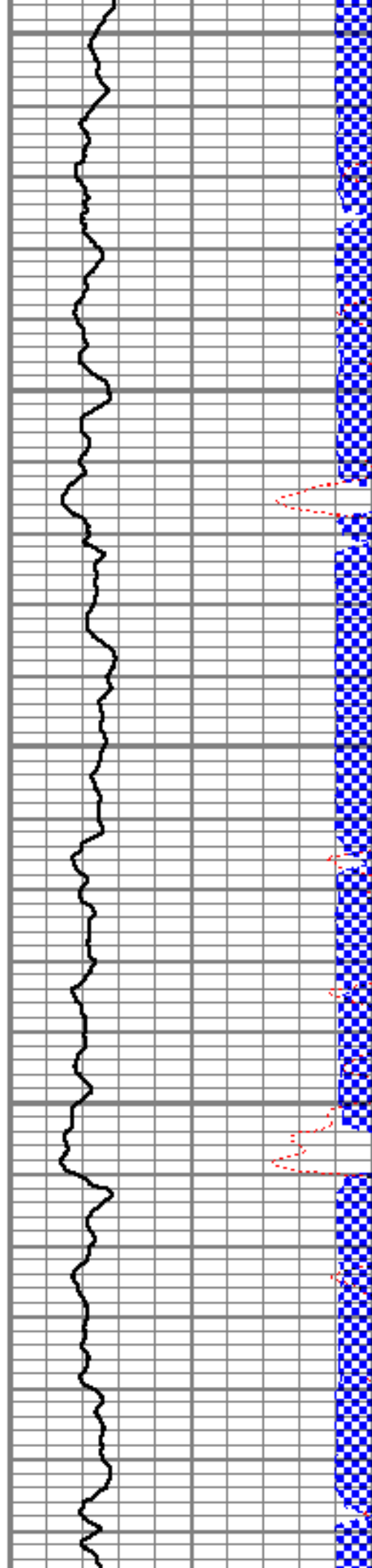

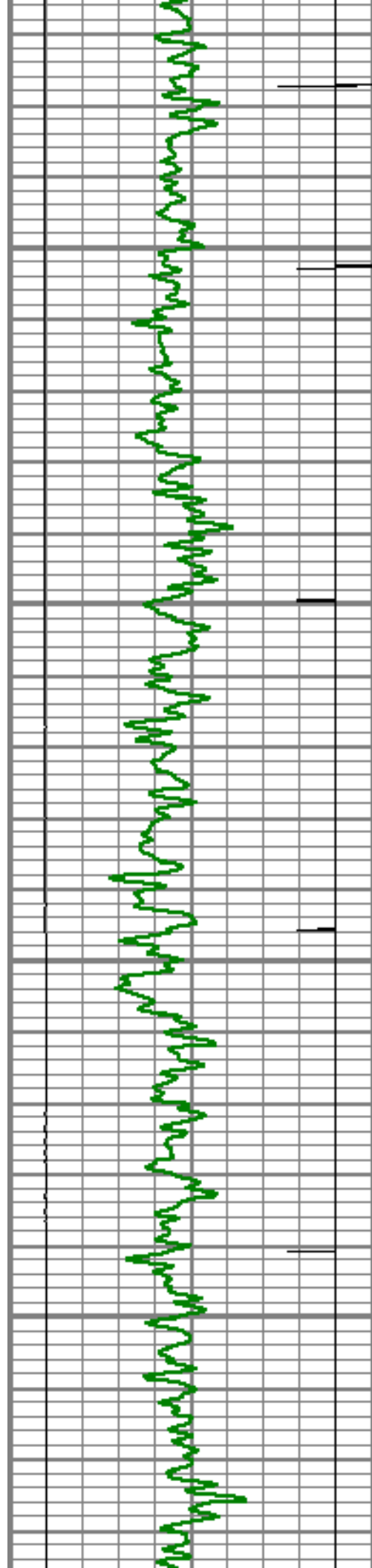

1700

1750

1800

1850

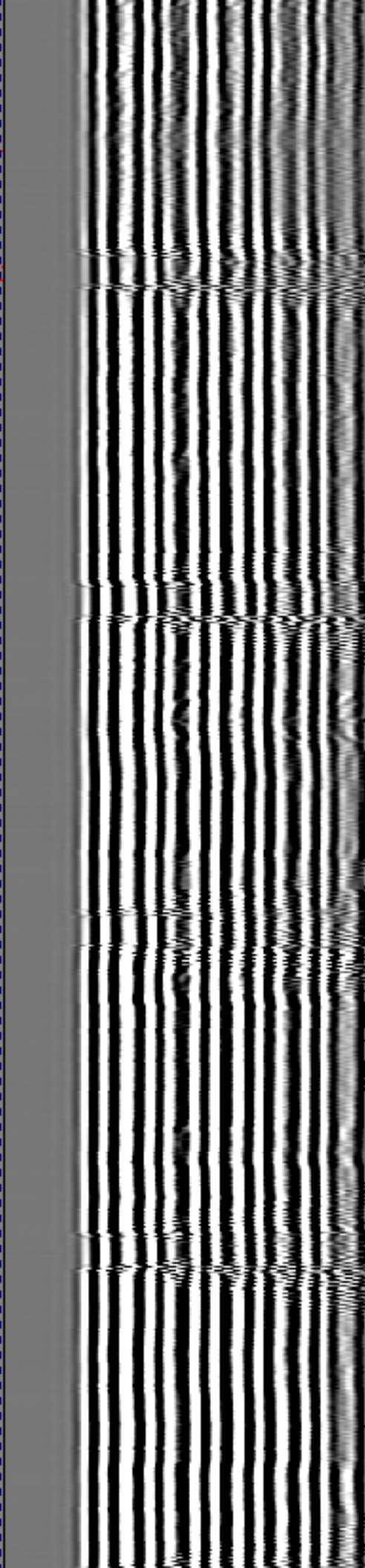
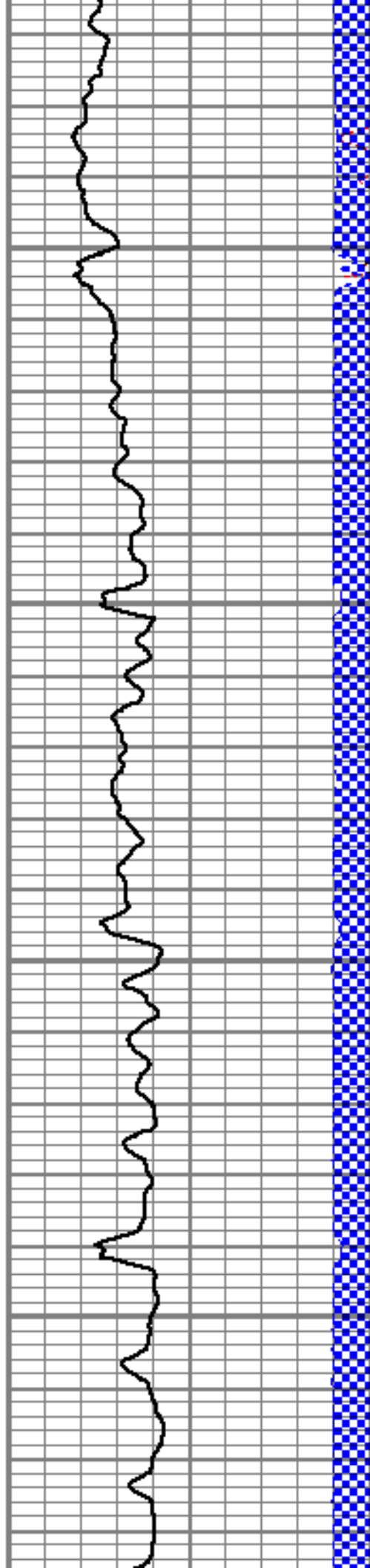

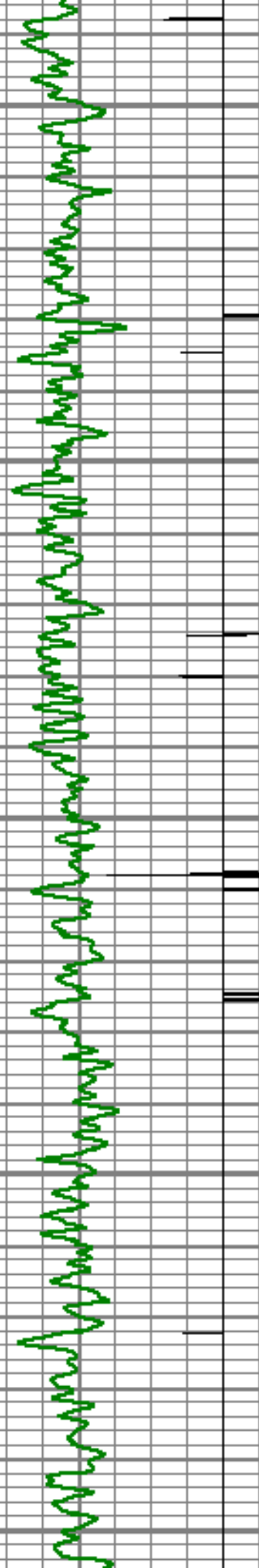

1900

1950

2000

2050

2100

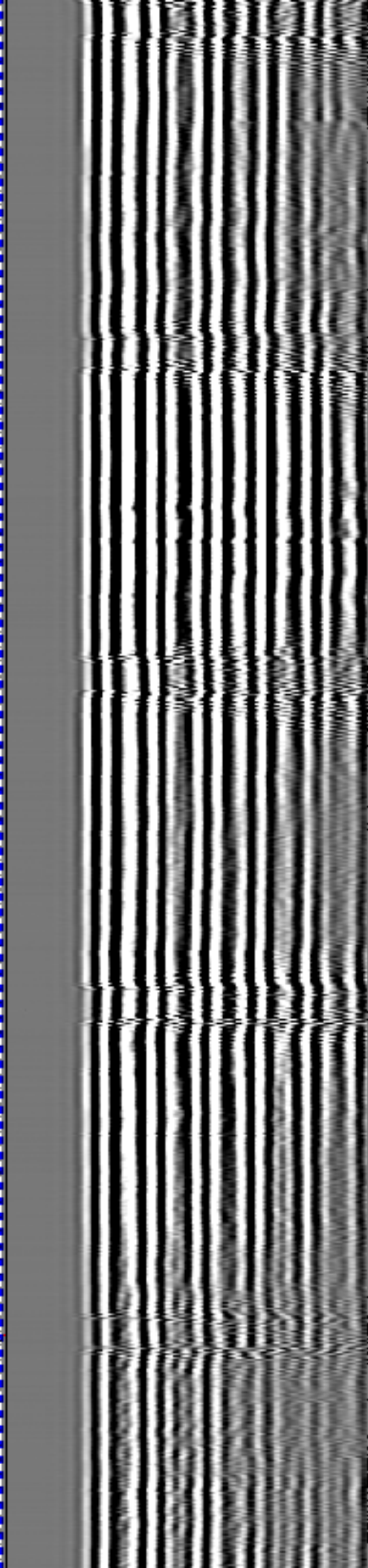
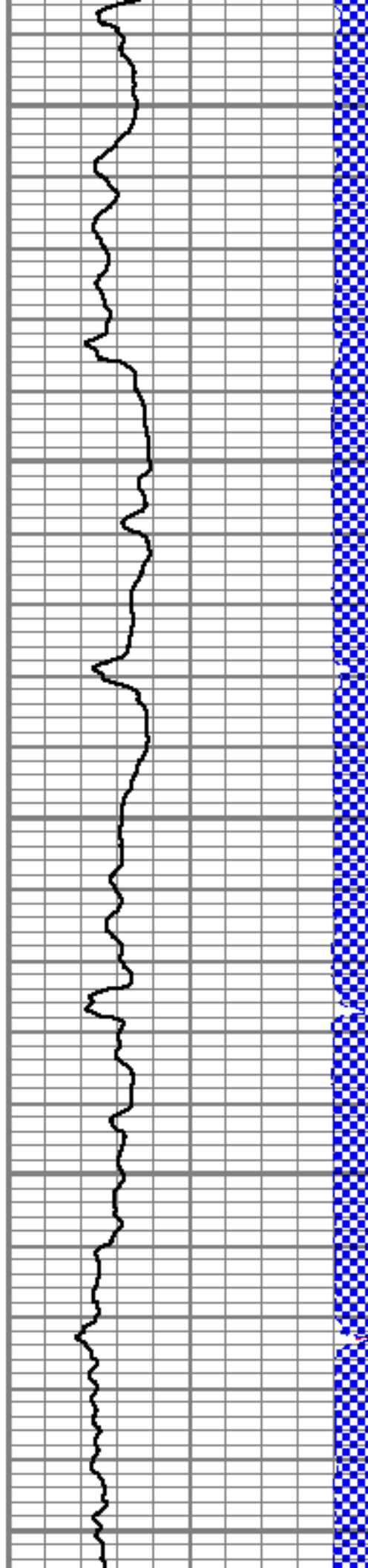

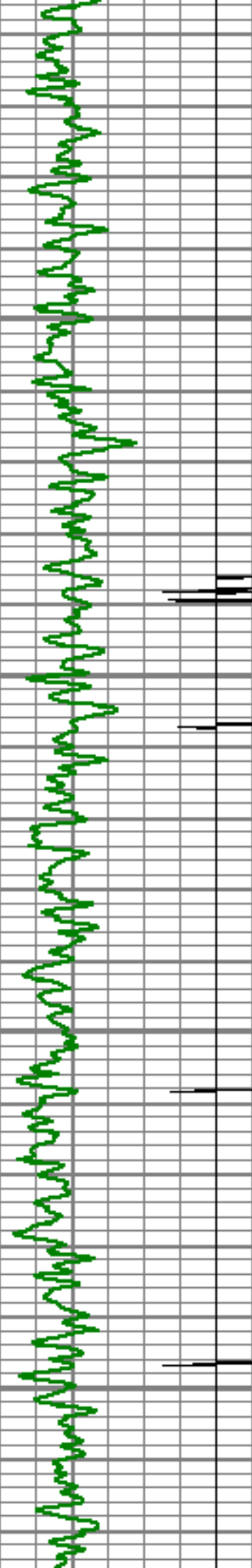

2150

2200

2250

2300

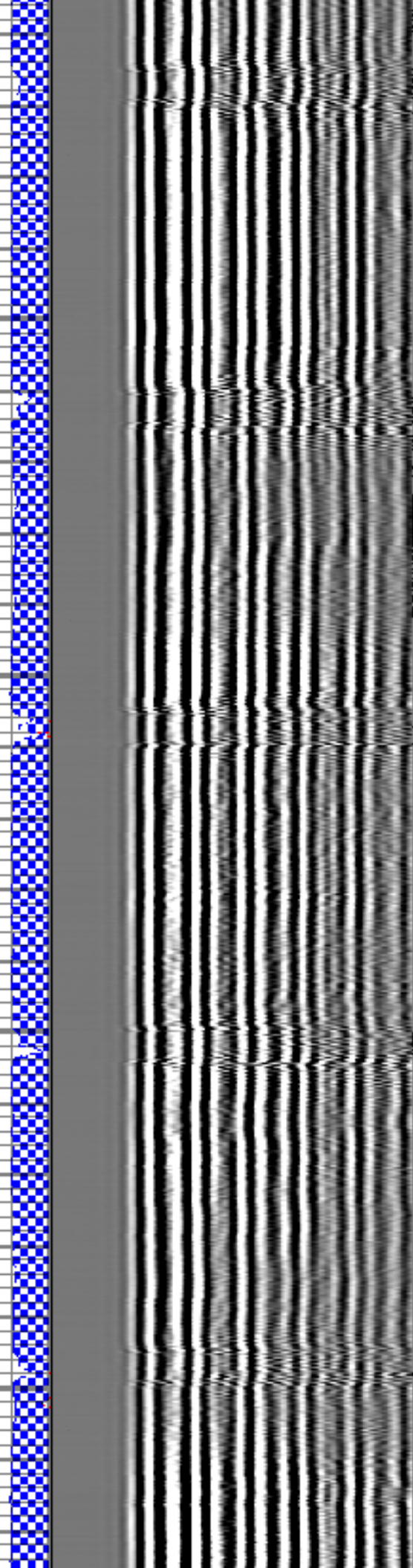
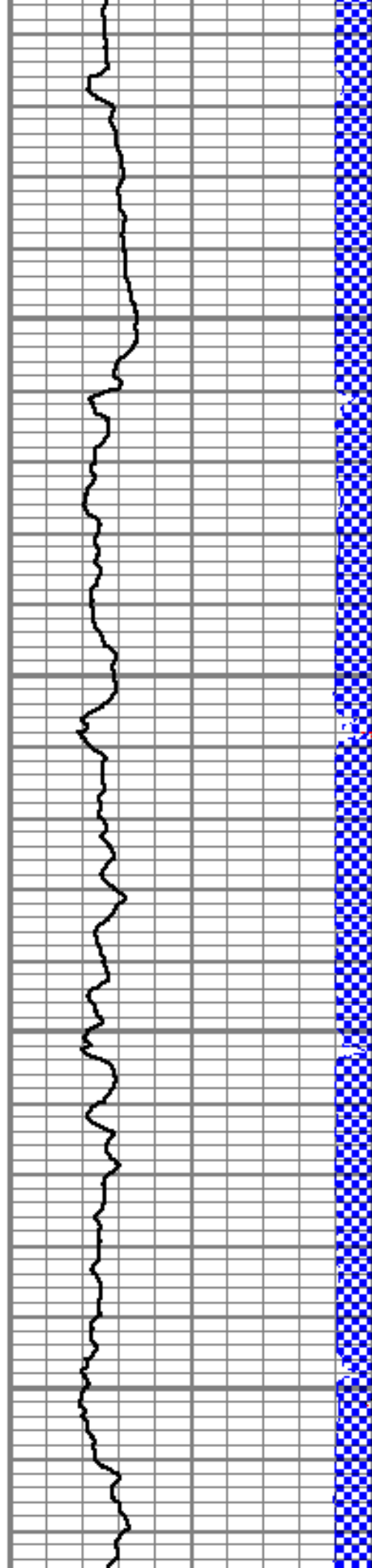

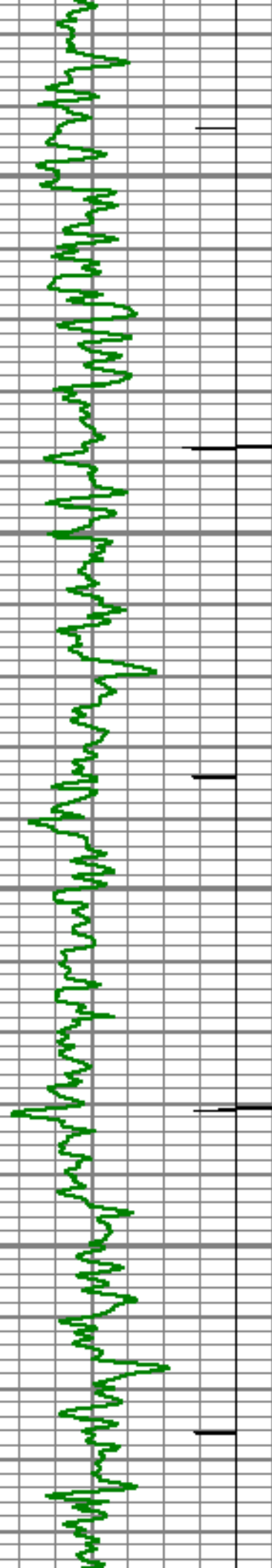

2350

2400

2450

2500

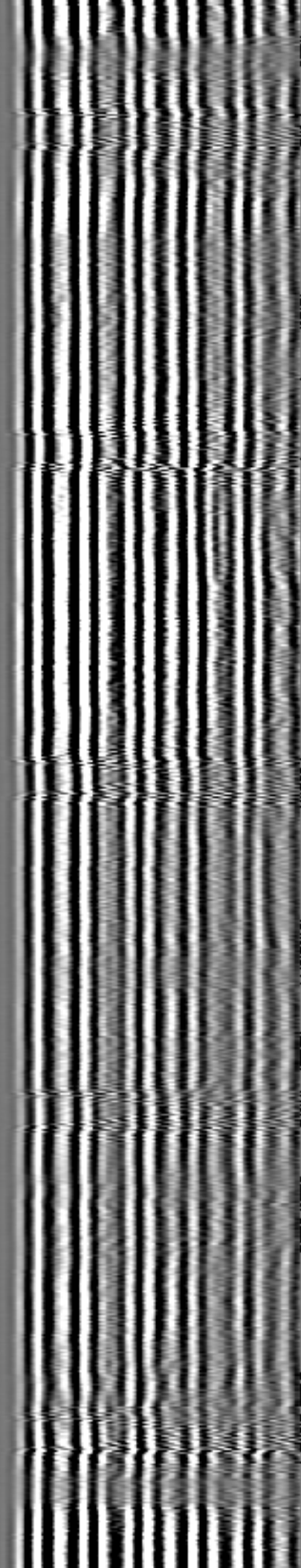
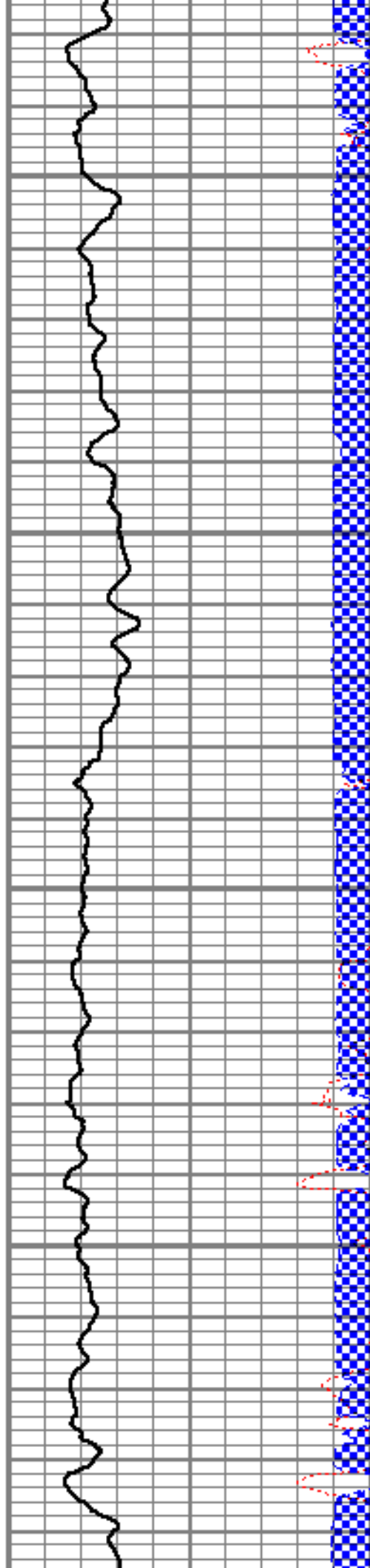

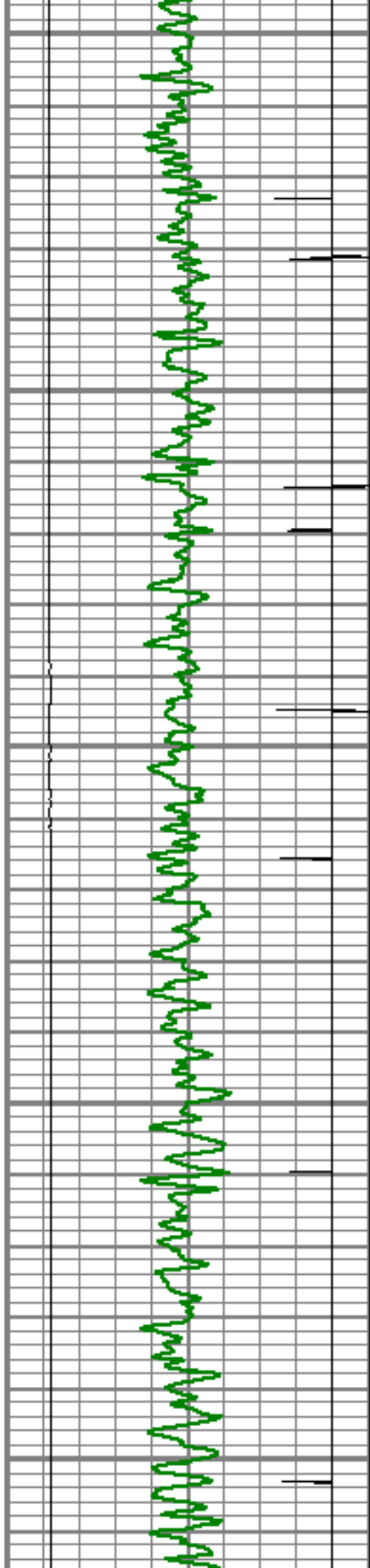

2550

2600

2650

2700

2750

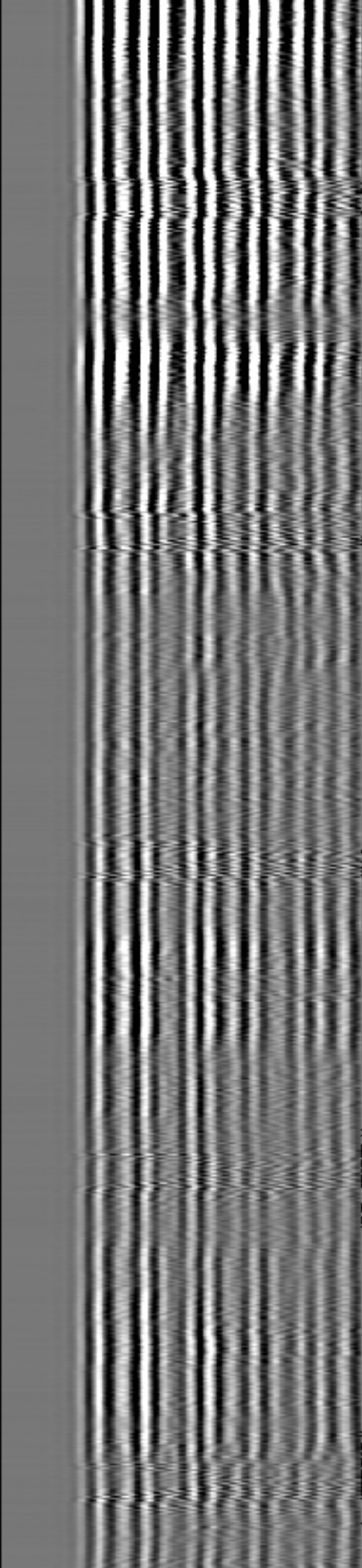
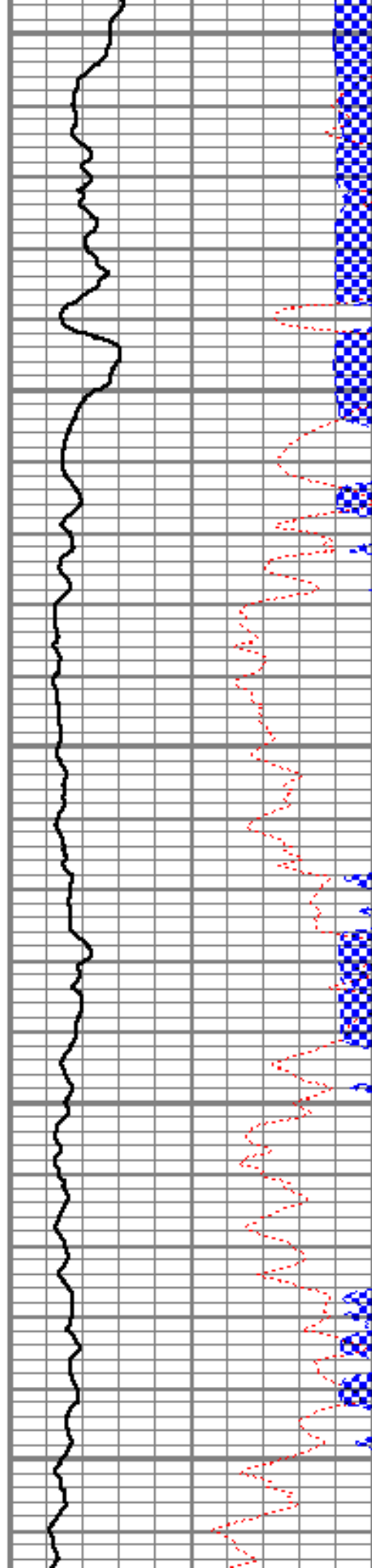

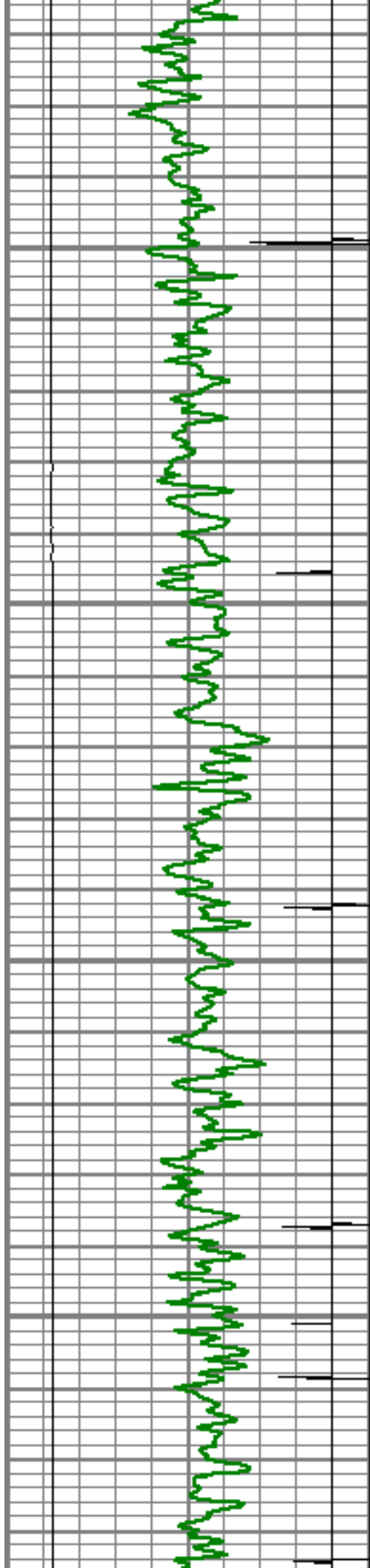

2800

2850

2900

2950

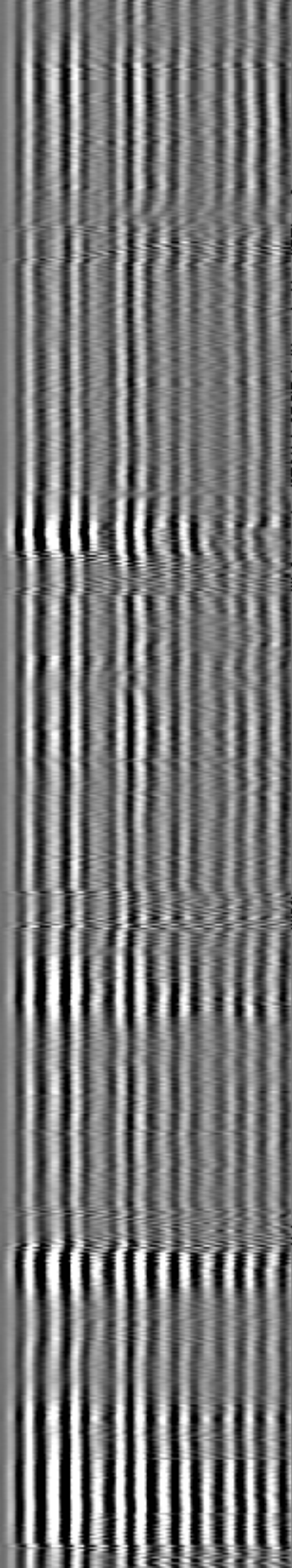
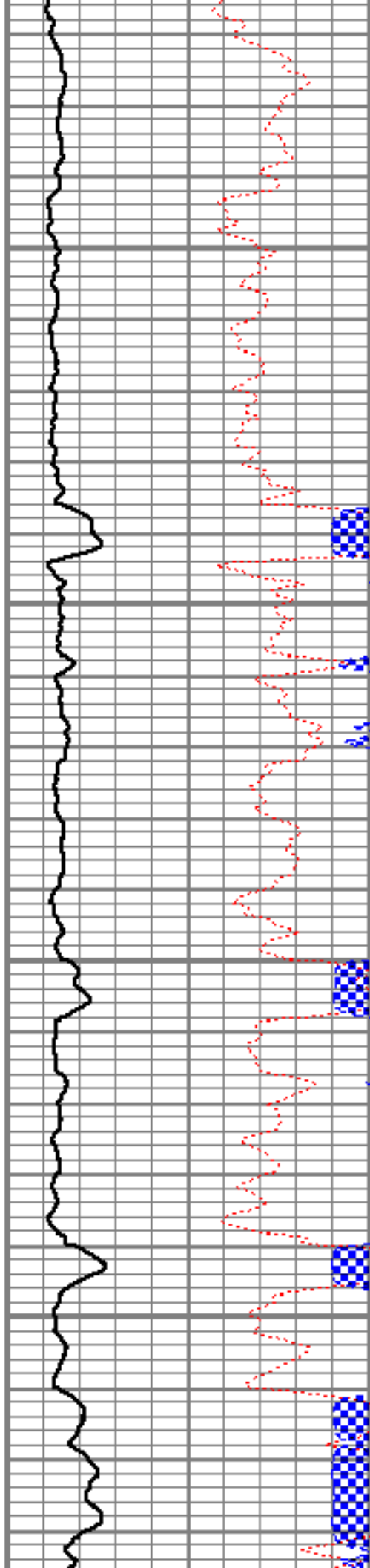

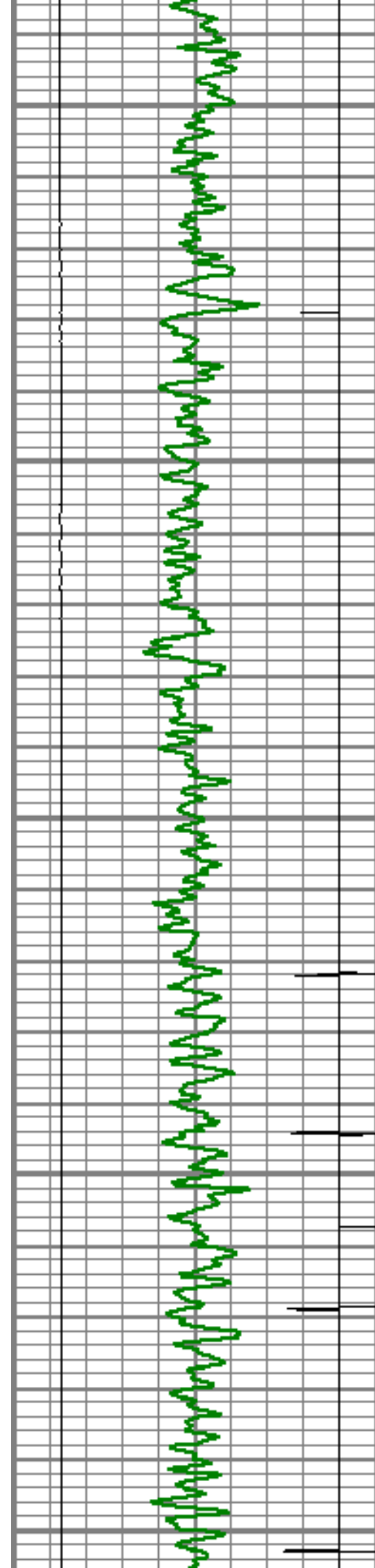

3000

3050

3100

3150

3200

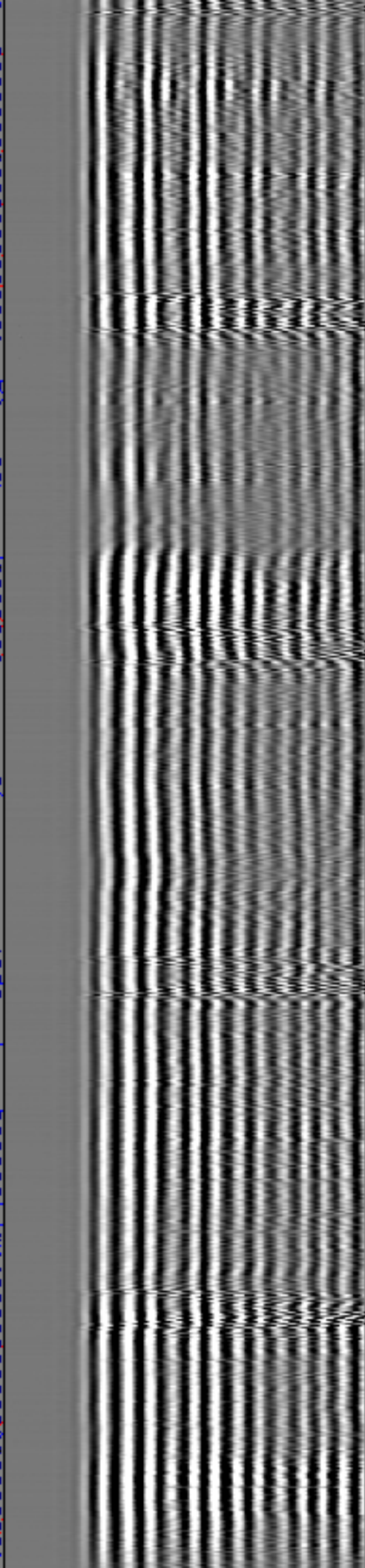
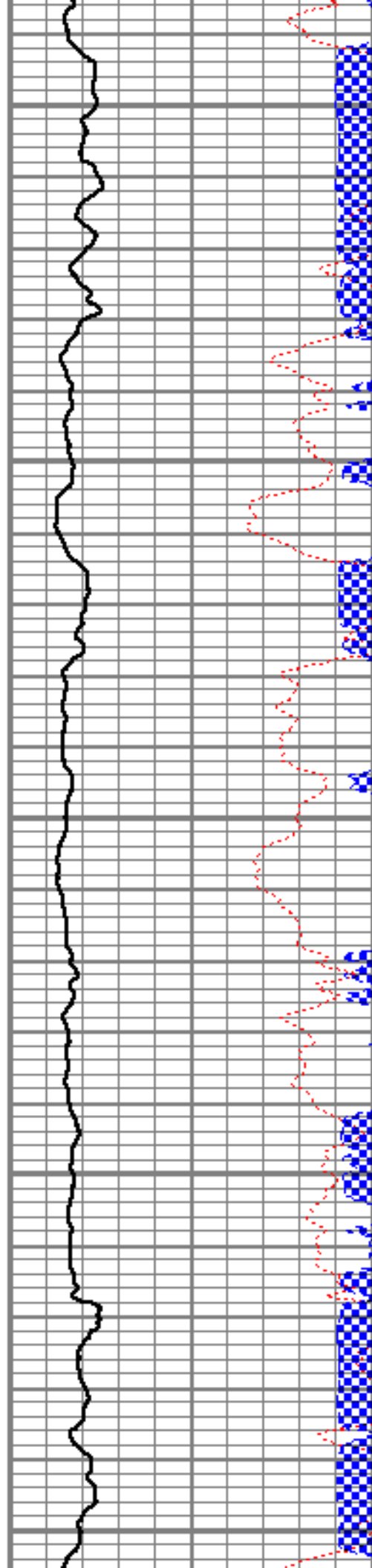

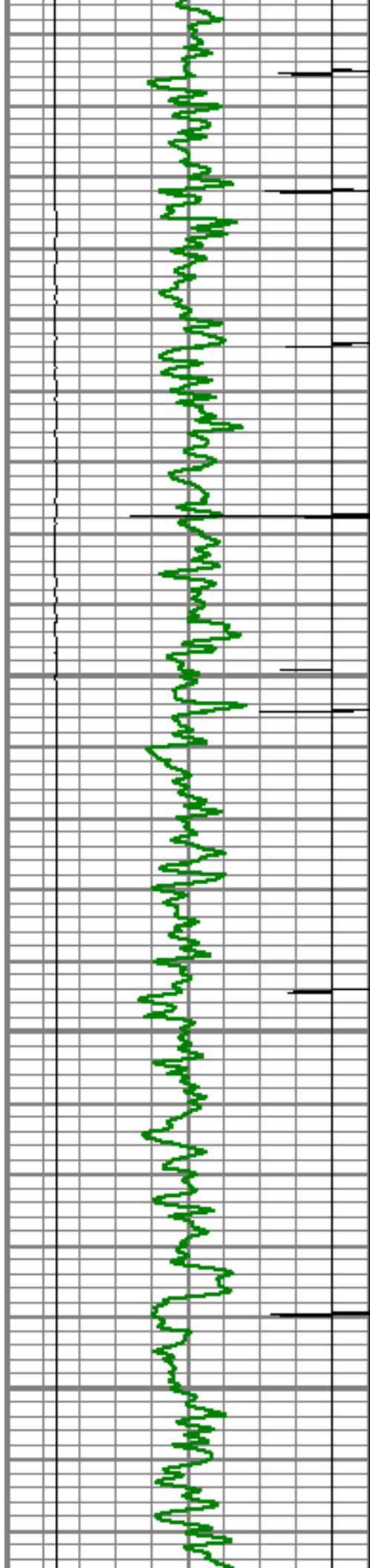

3250

3300

3350

3400

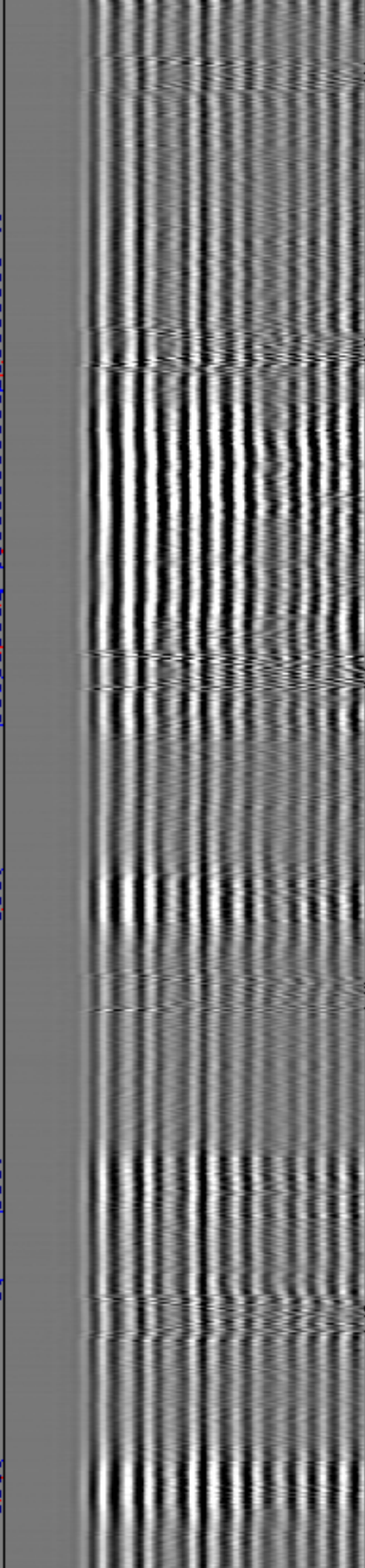
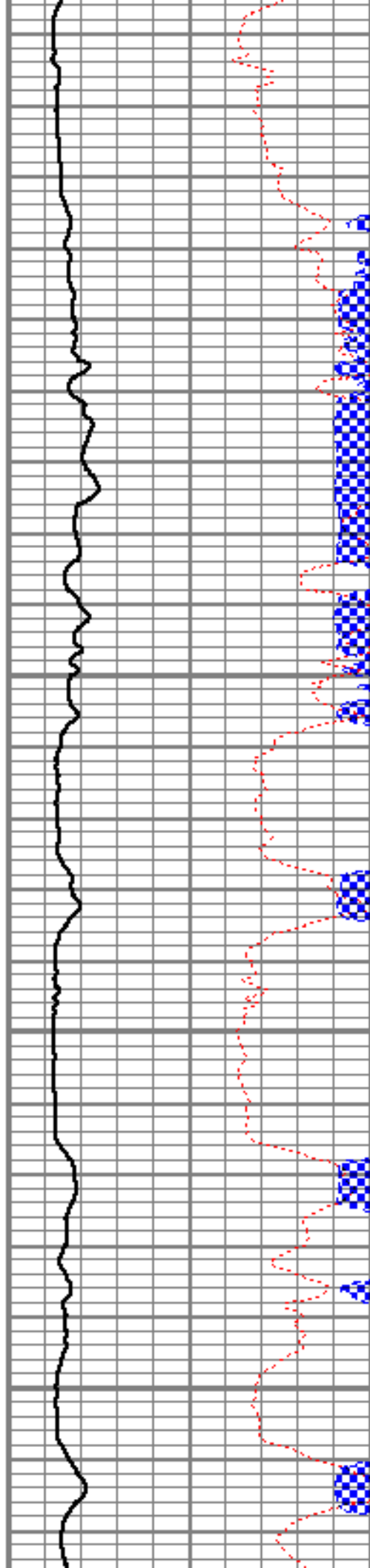

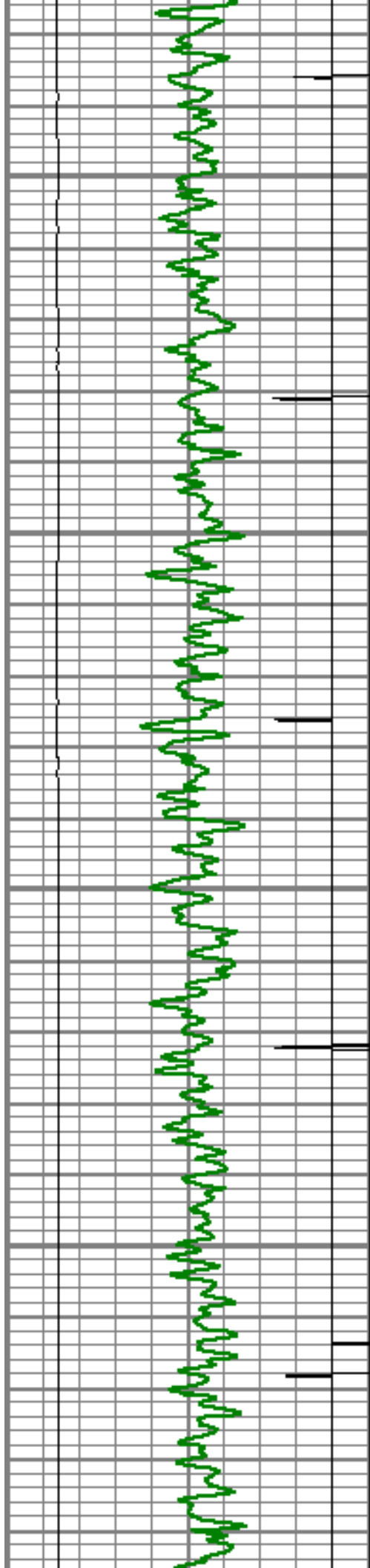

3450

3500

3550

3600

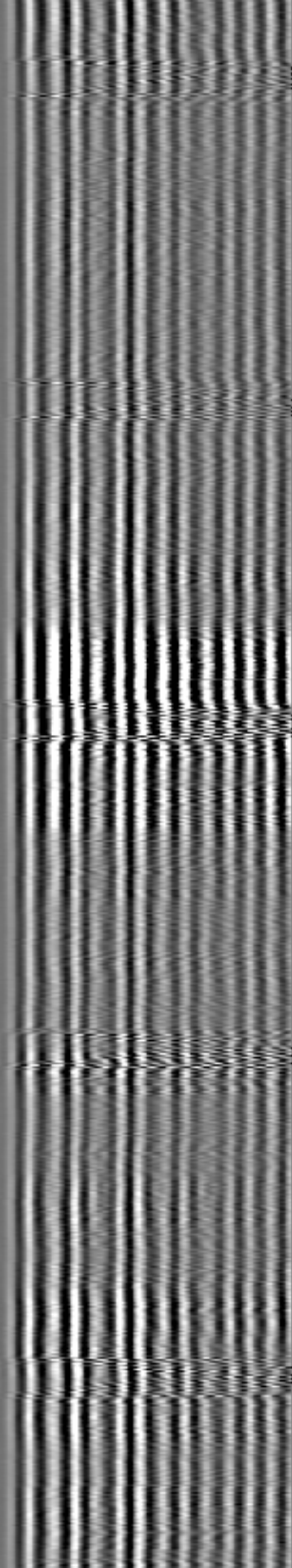
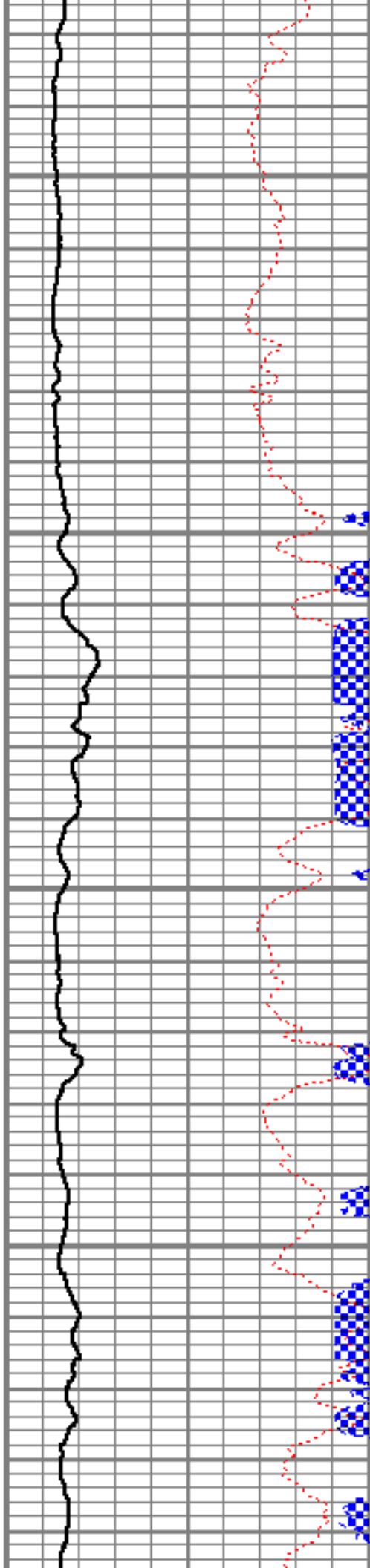

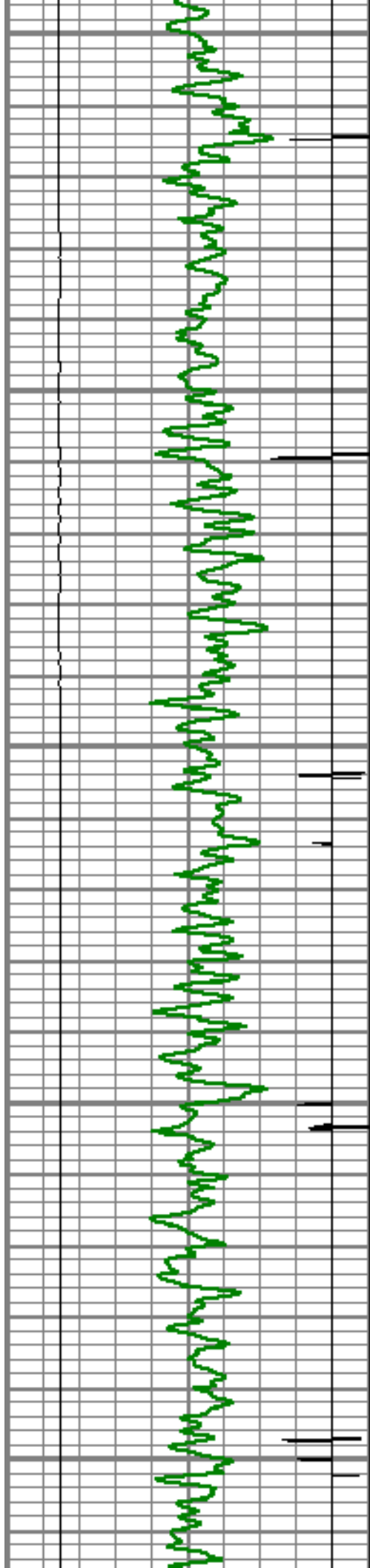

3650

3700

3750

3800

3850

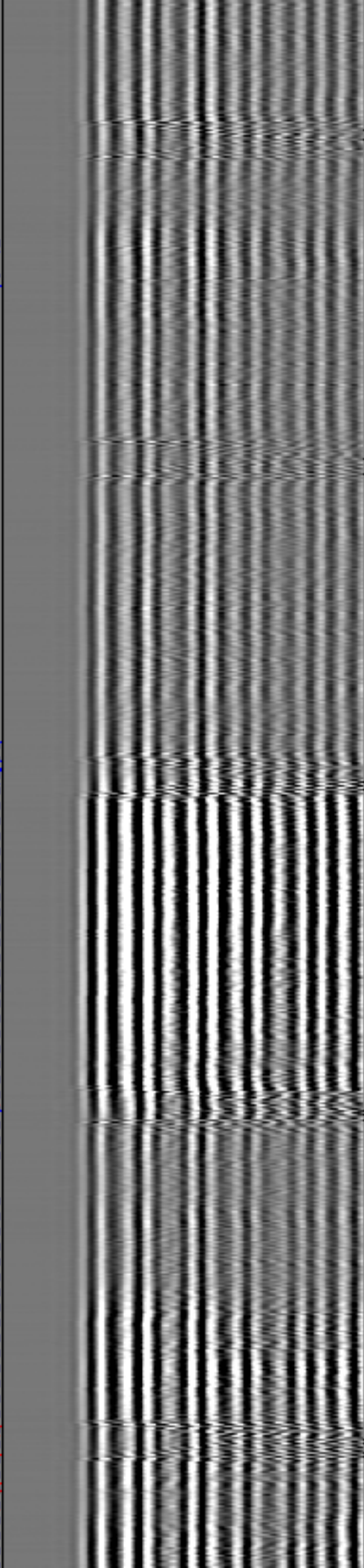
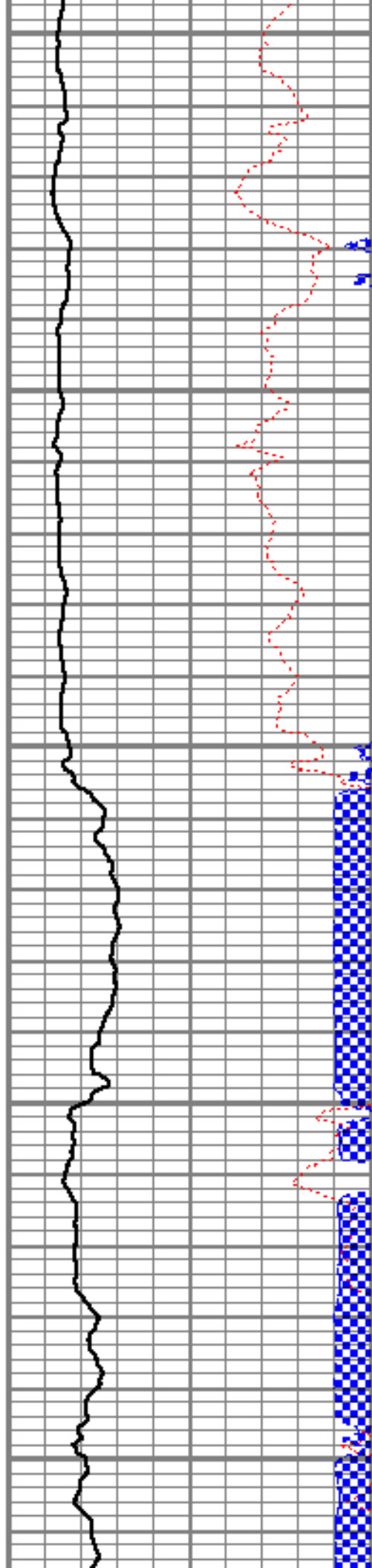

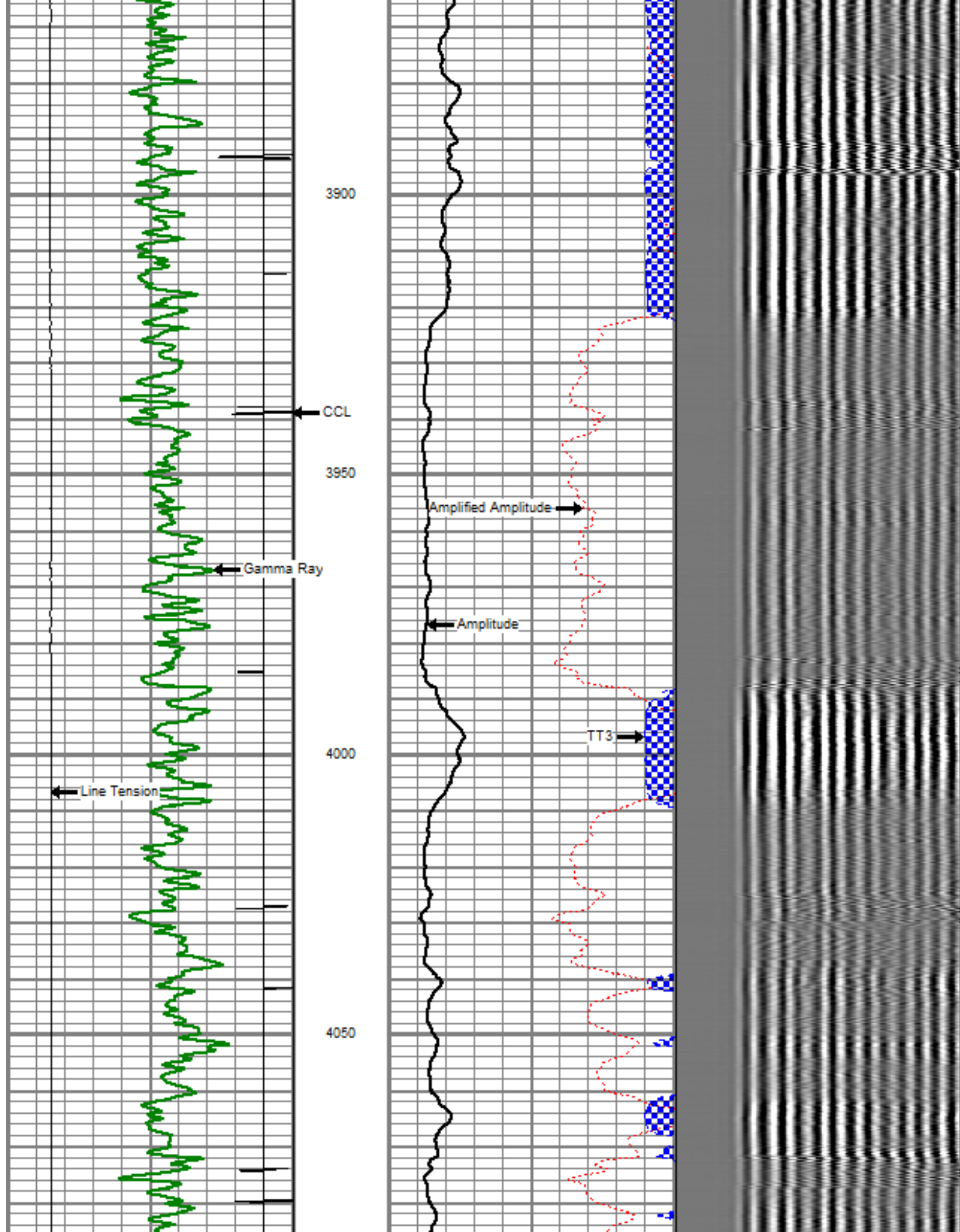

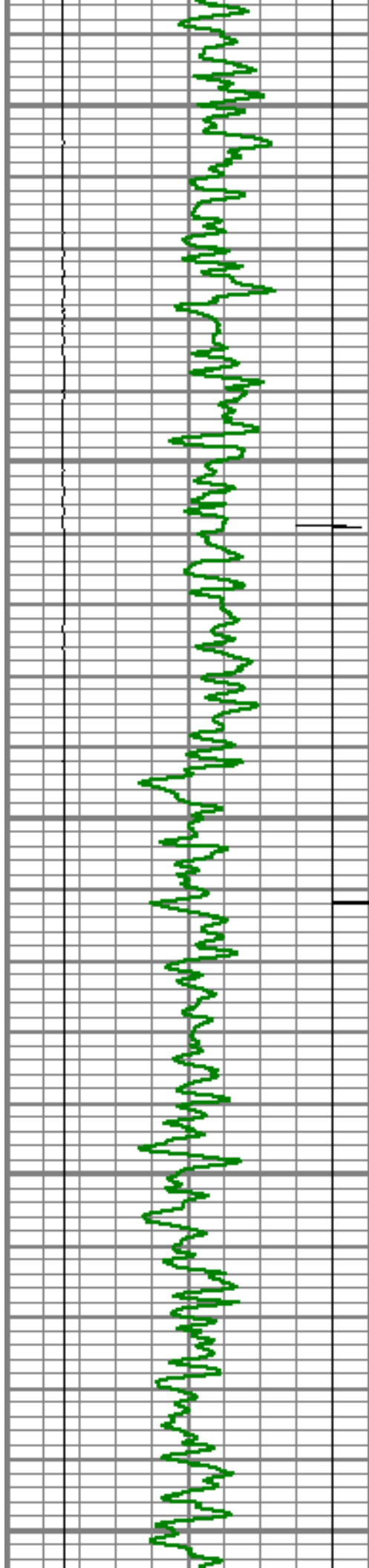

4100

4150

4200

4250

4300

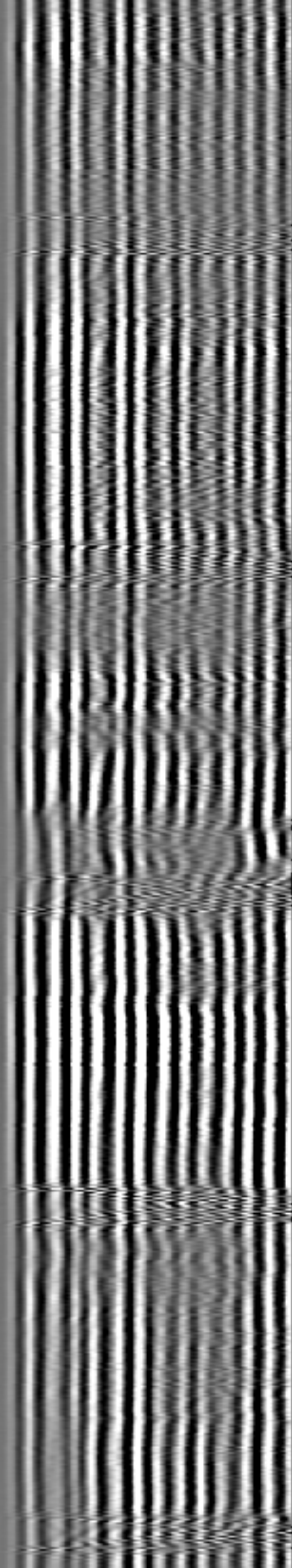
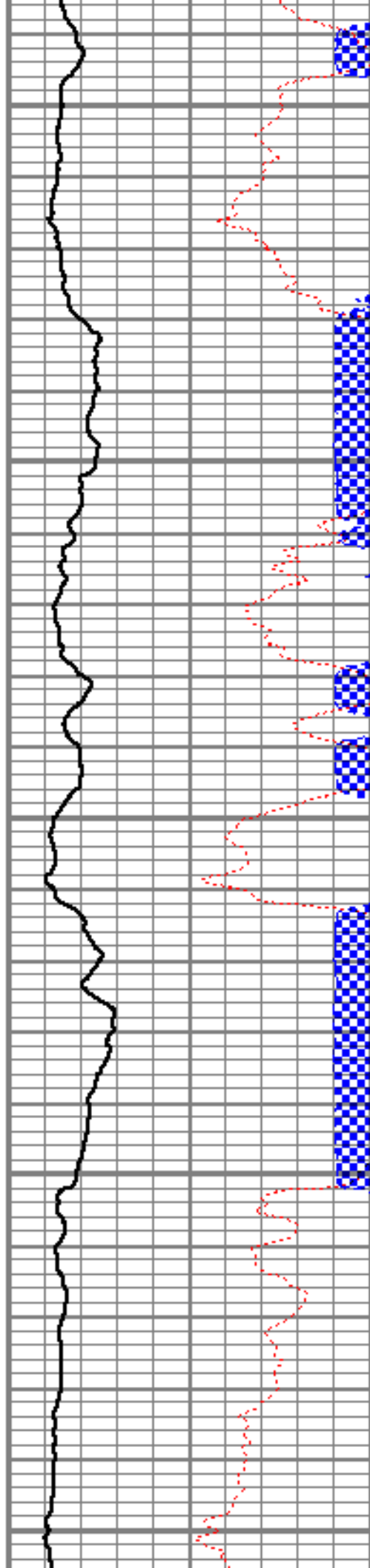

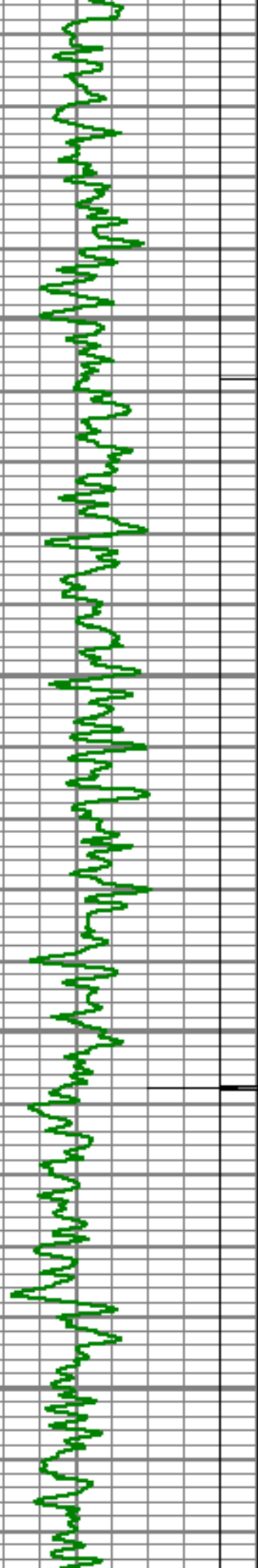

4350

4400

4450

4500

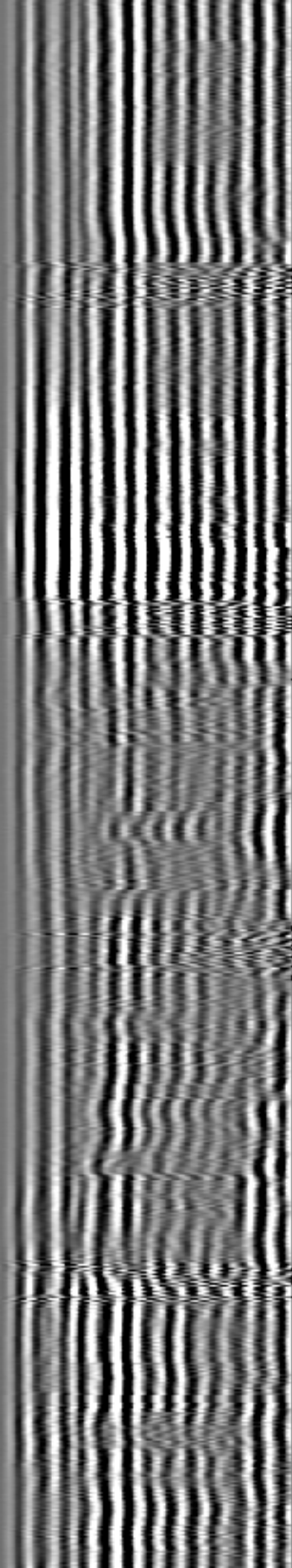
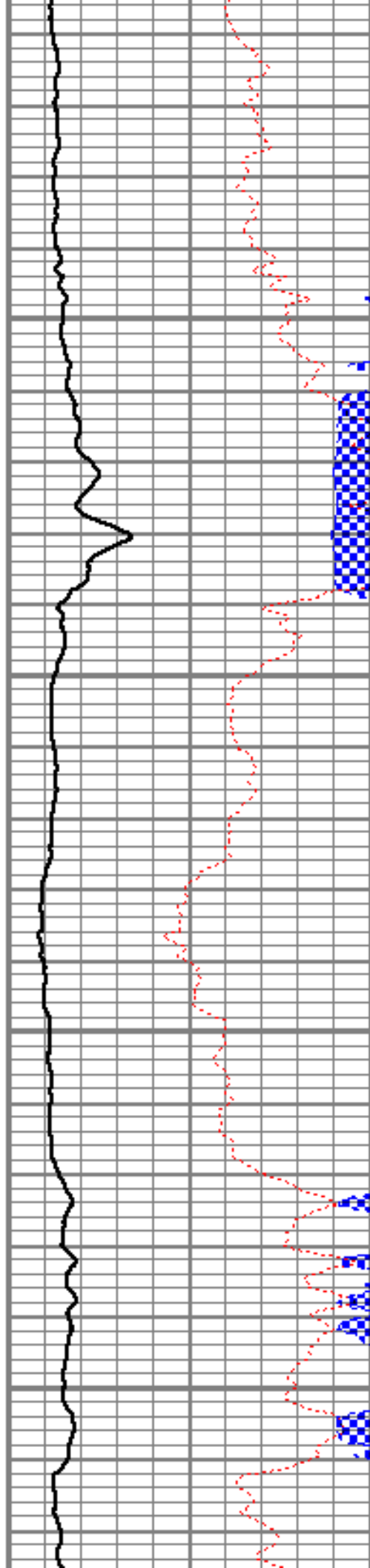

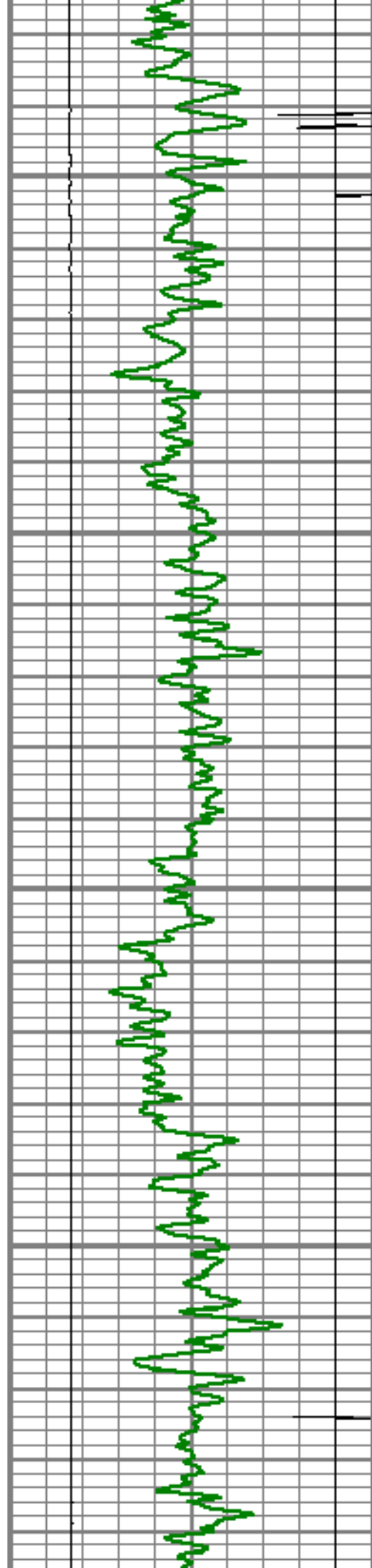

4550

4600

4650

4700

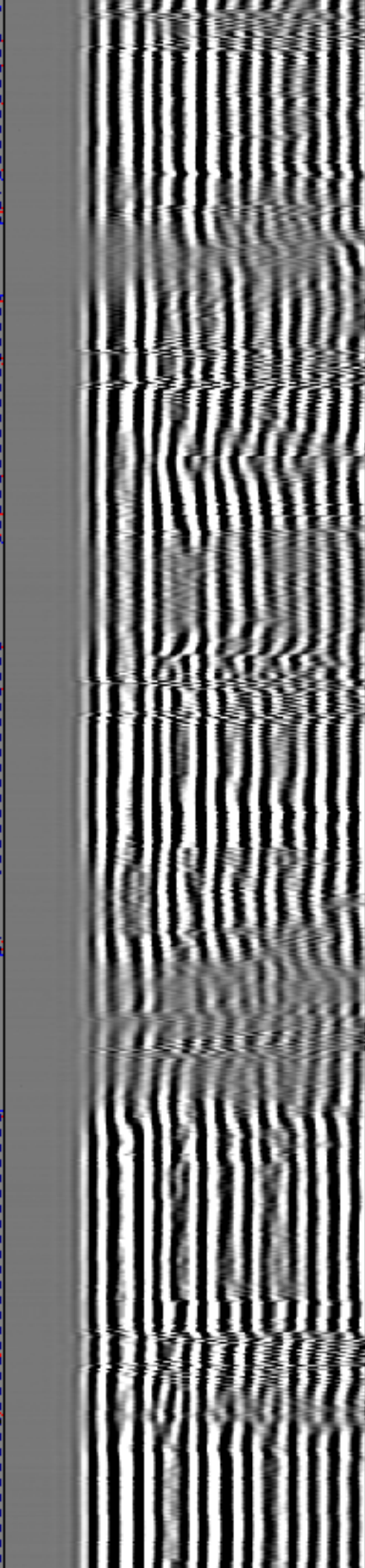
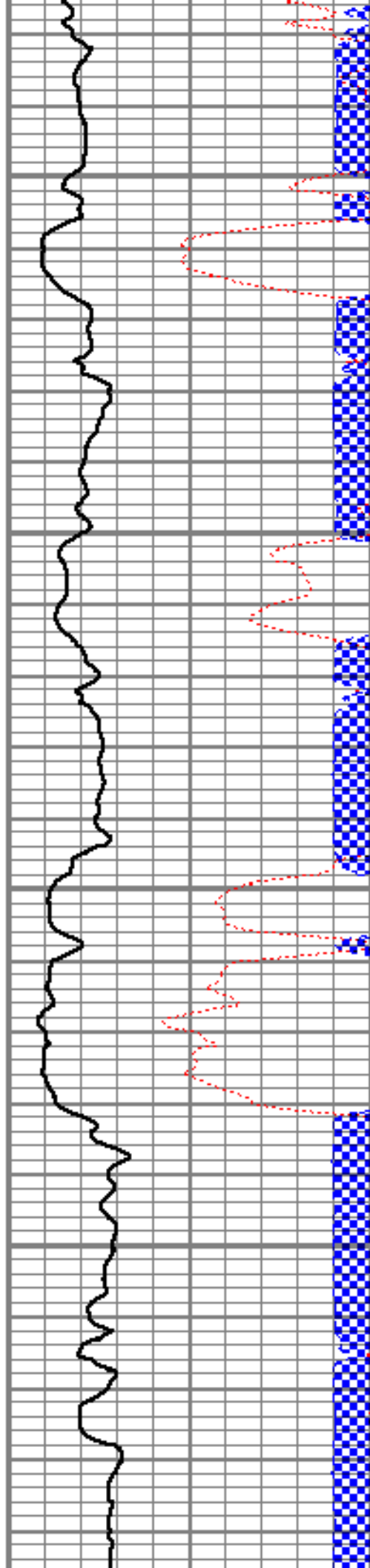

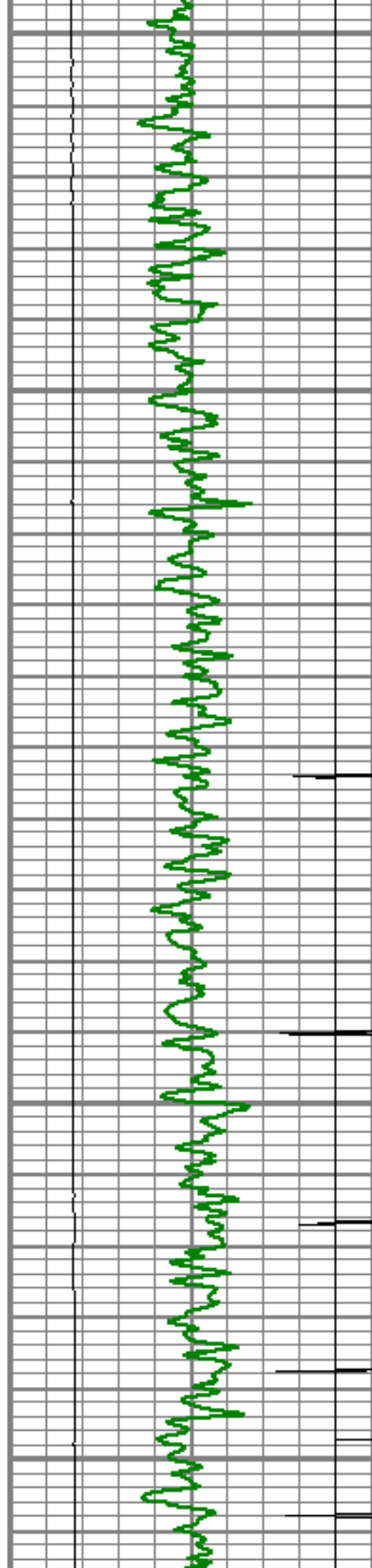

4750

4800

4850

4900

4950

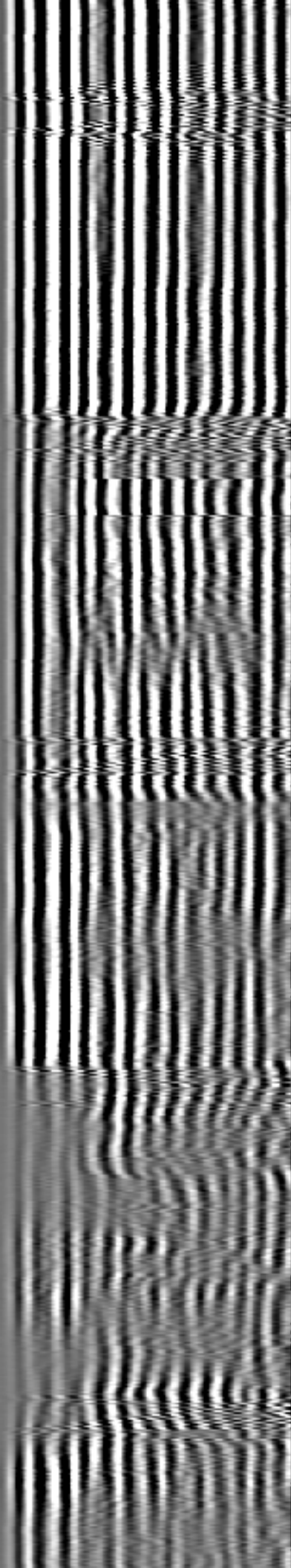
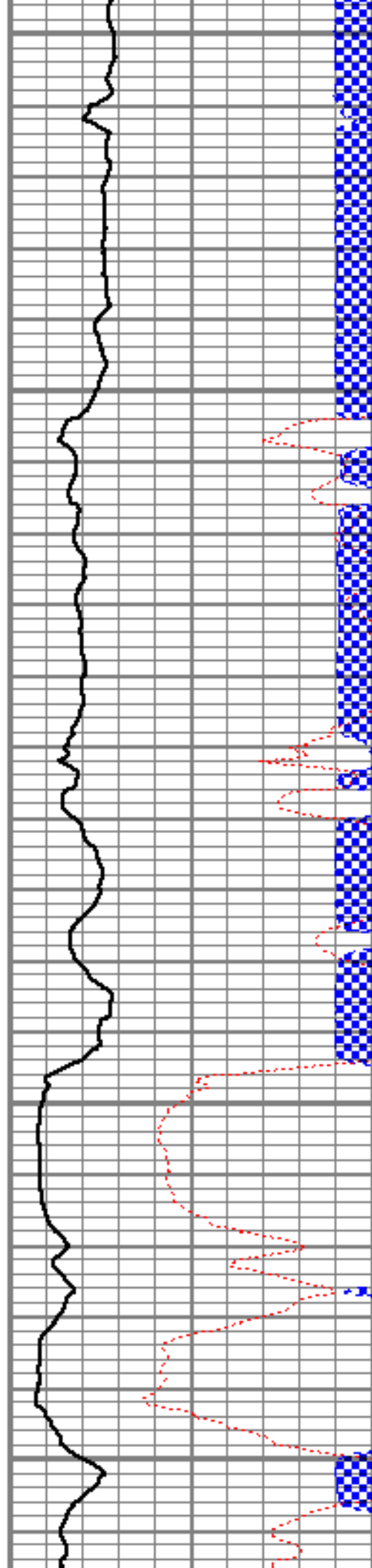

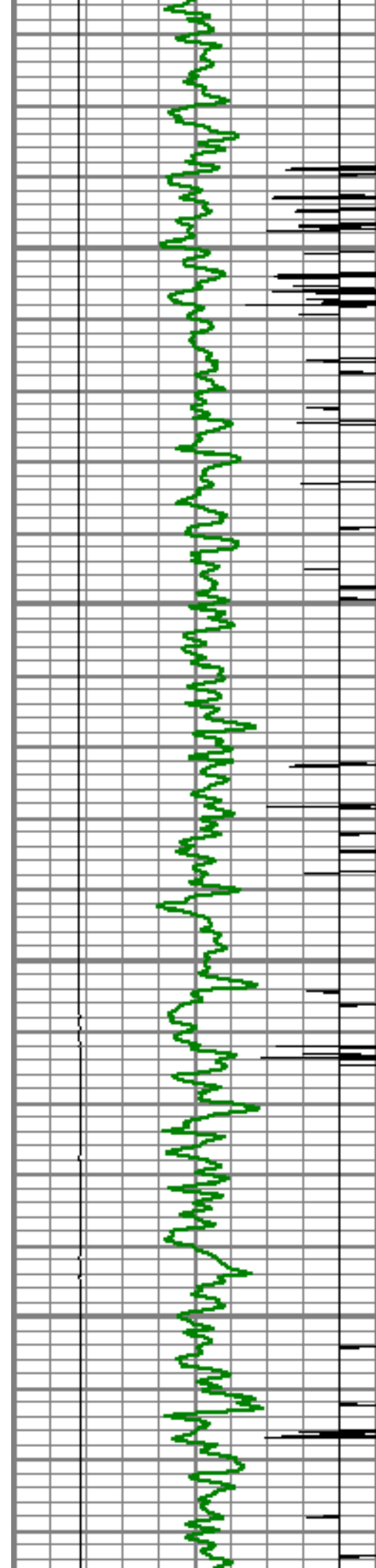

5000

5050

5100

5150

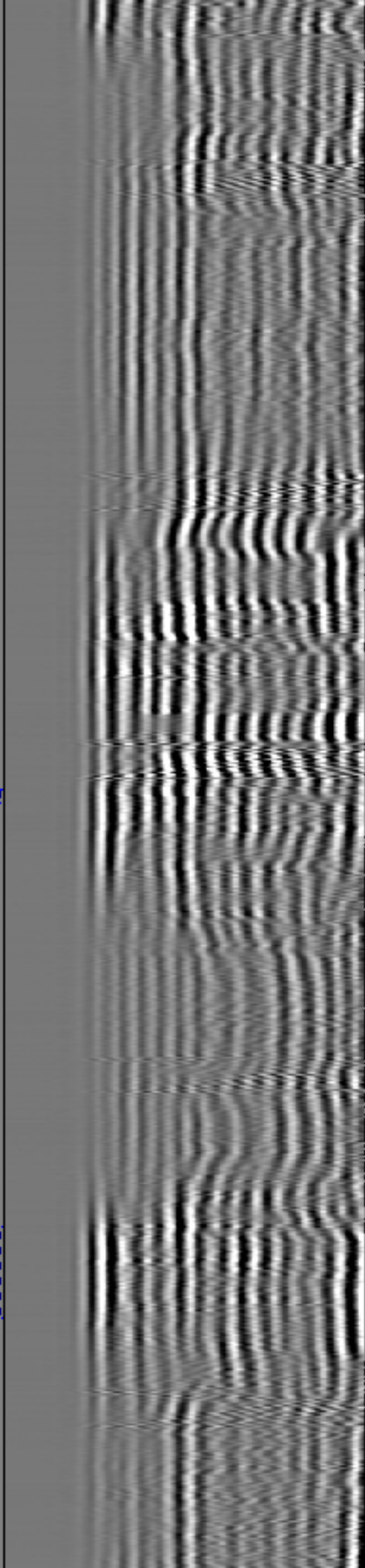
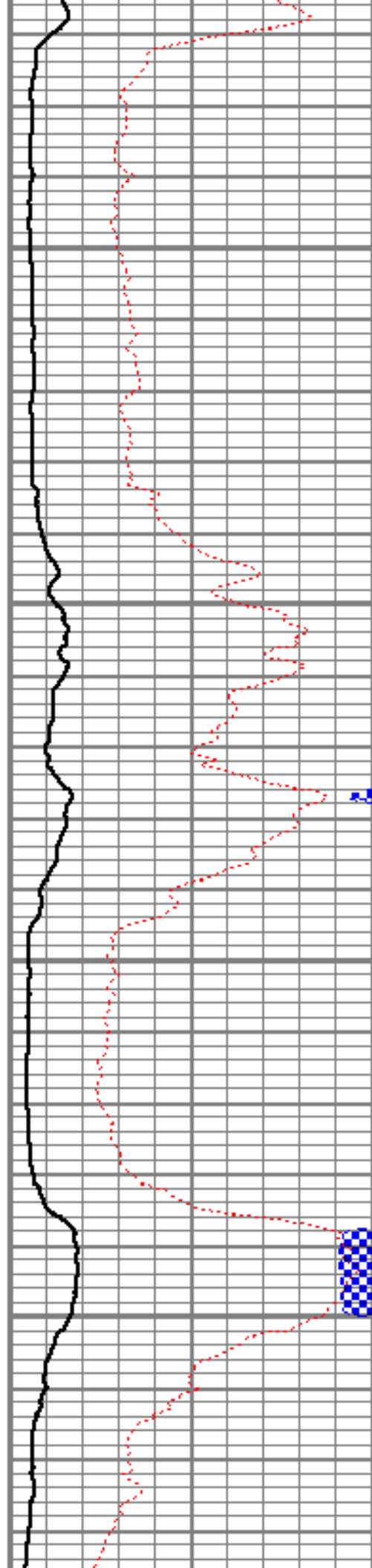

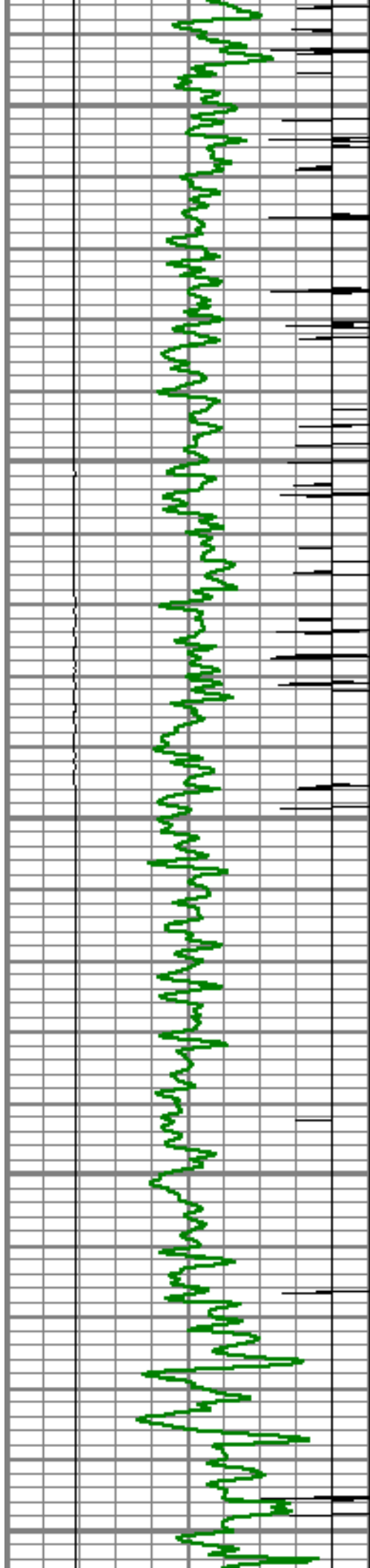

5200

5250

5300

5350

5400

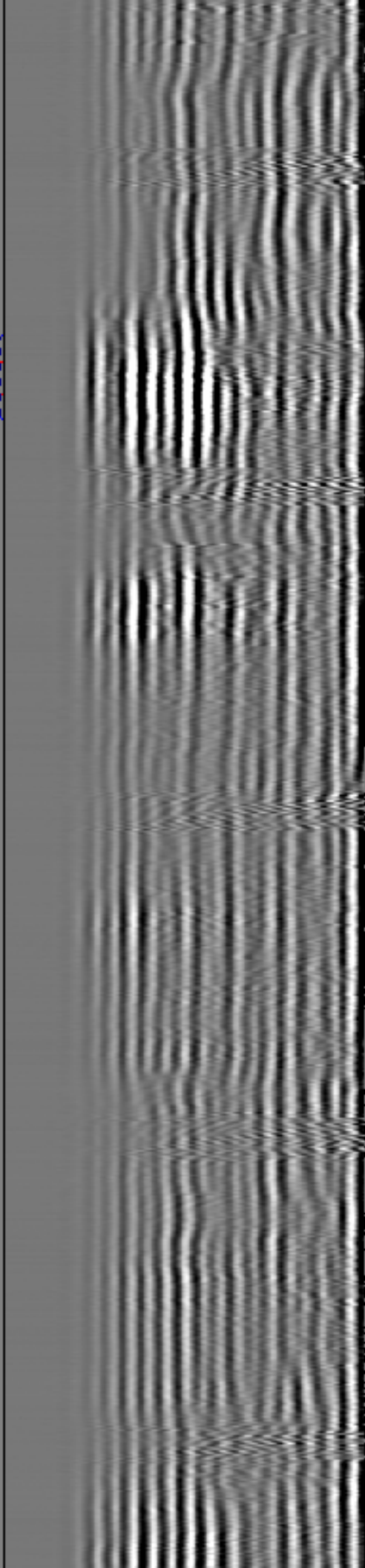
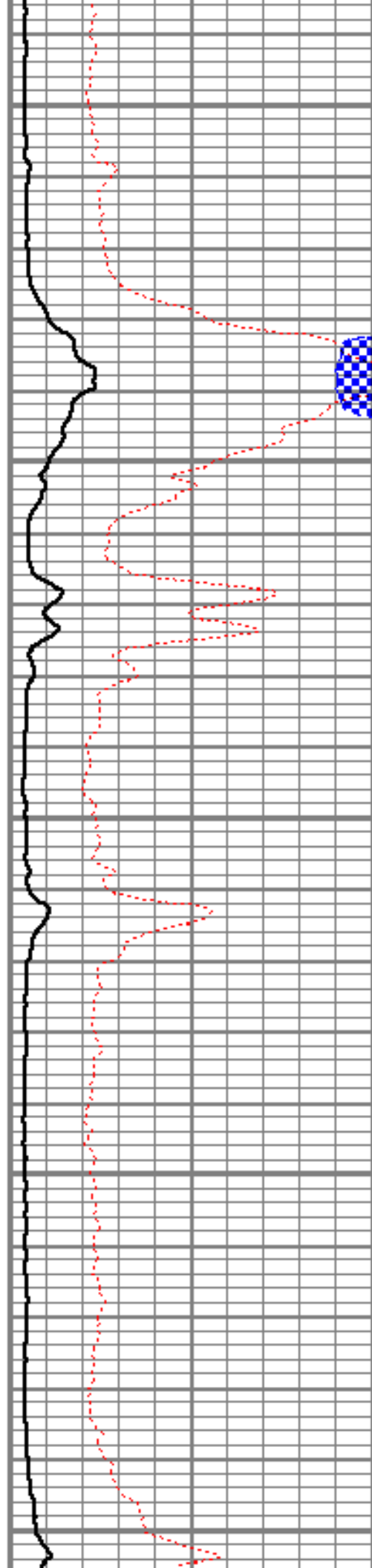

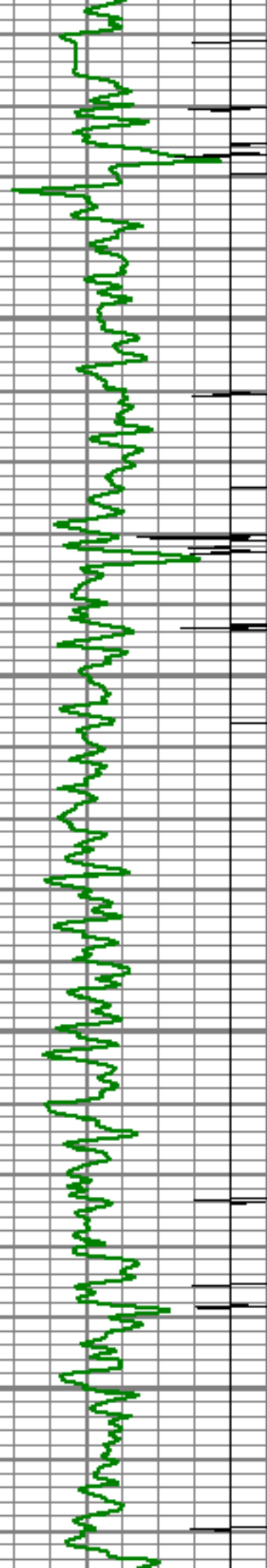

5450

5500

5550

5600

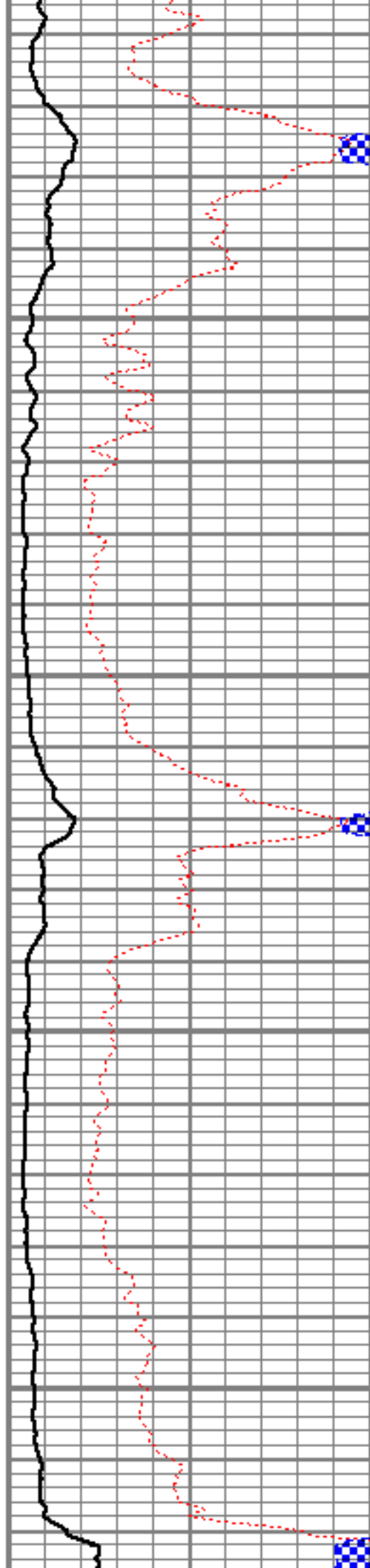

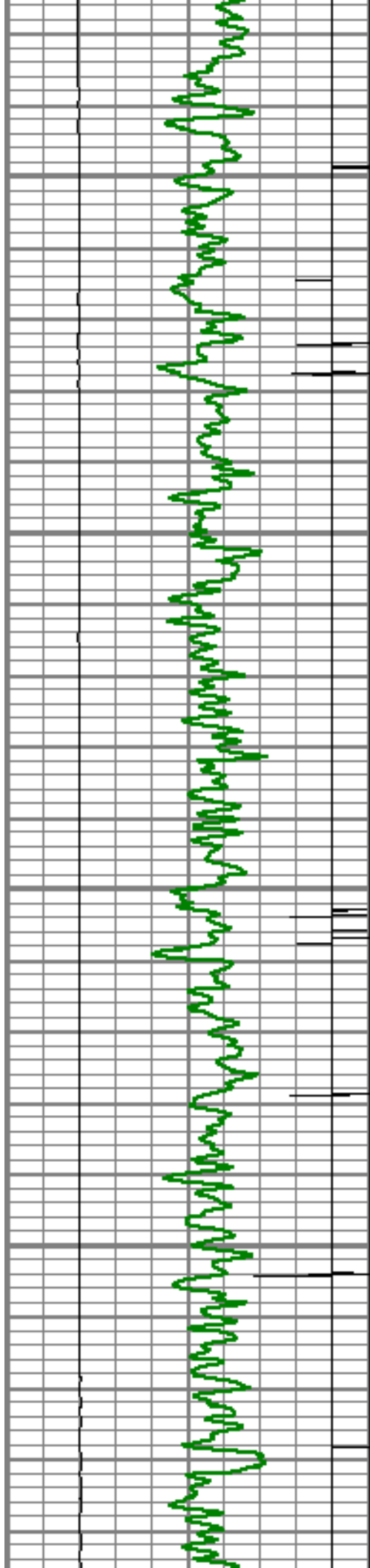

5650

5700

5750

5800

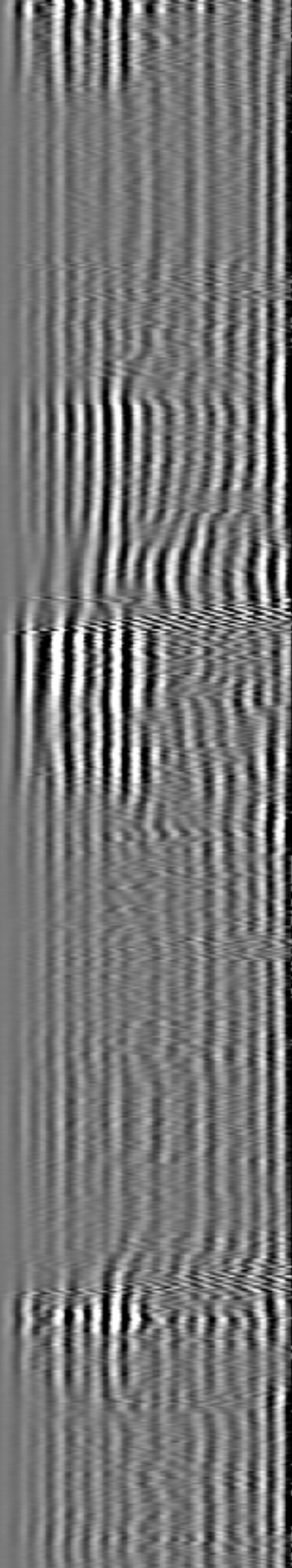
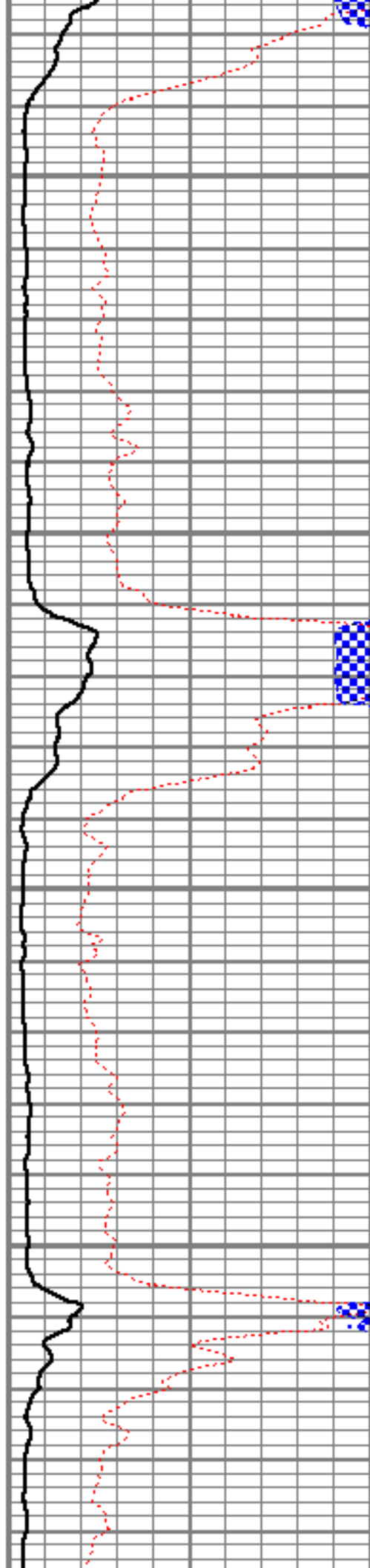

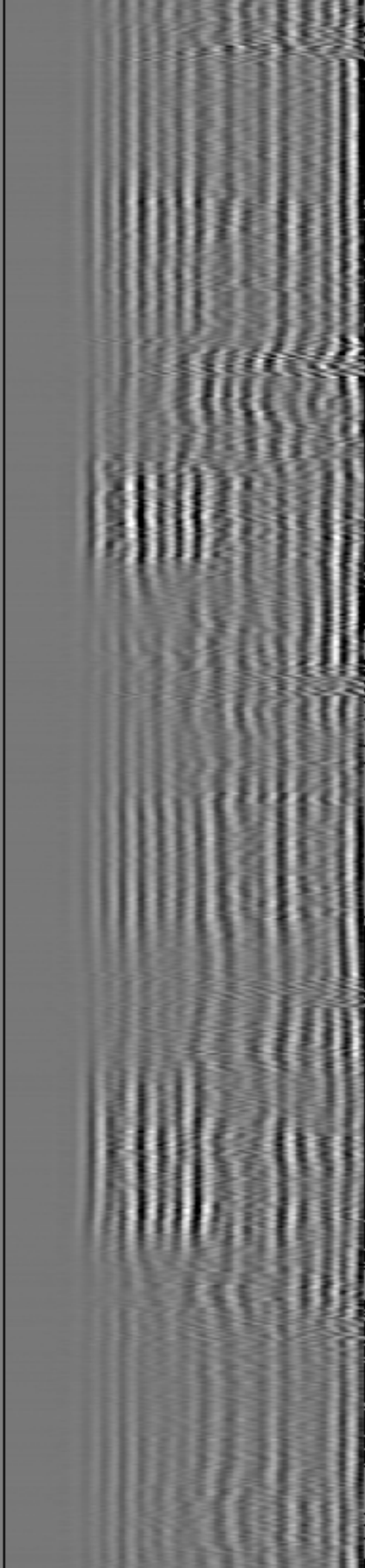
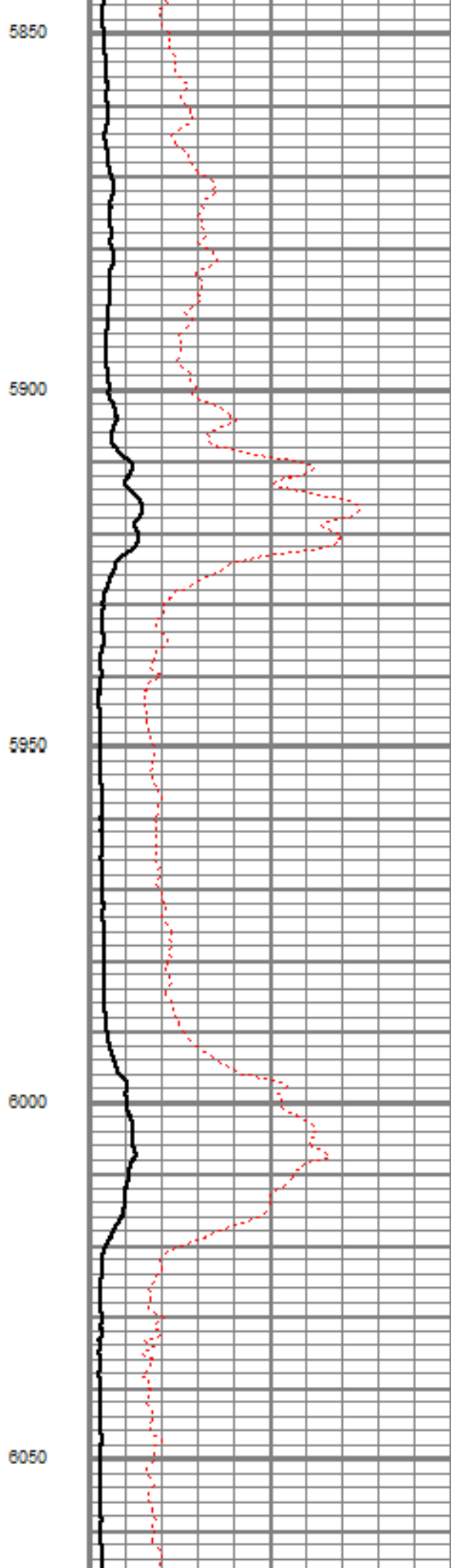

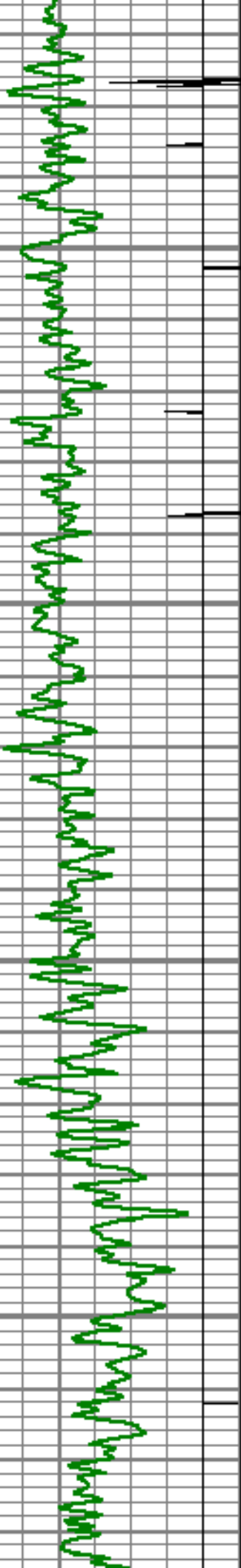

6100

6150

6200

6250

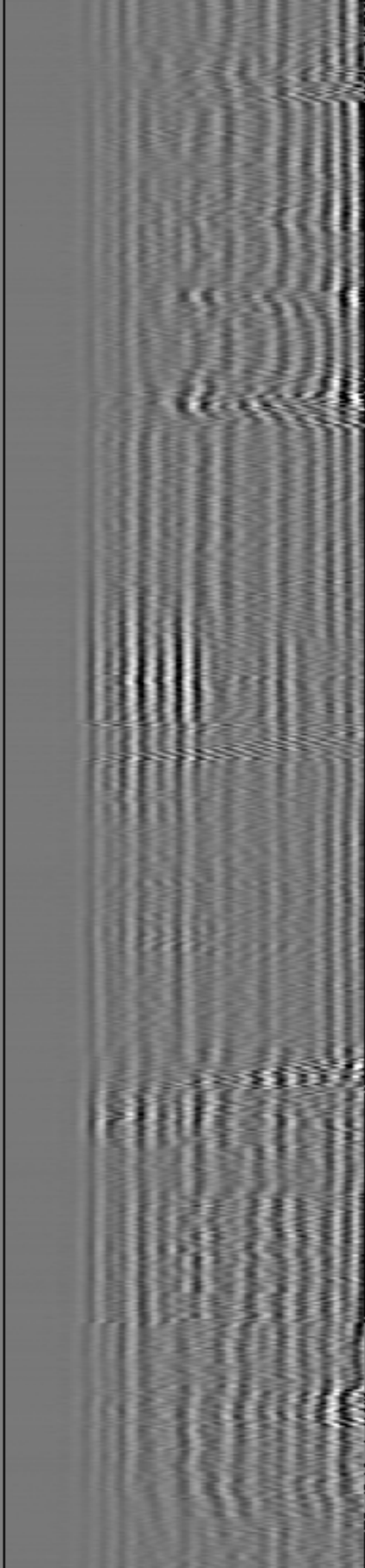
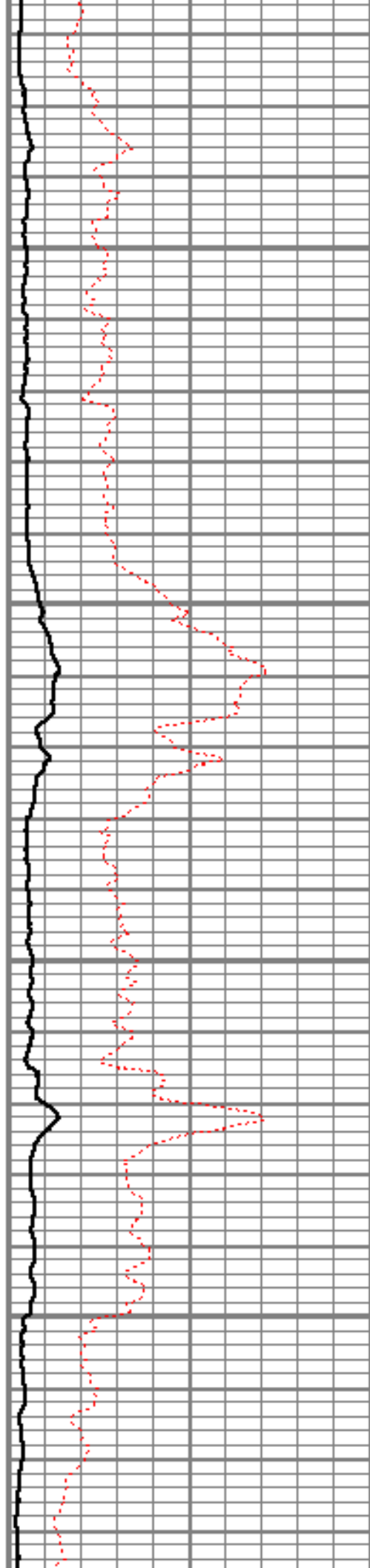

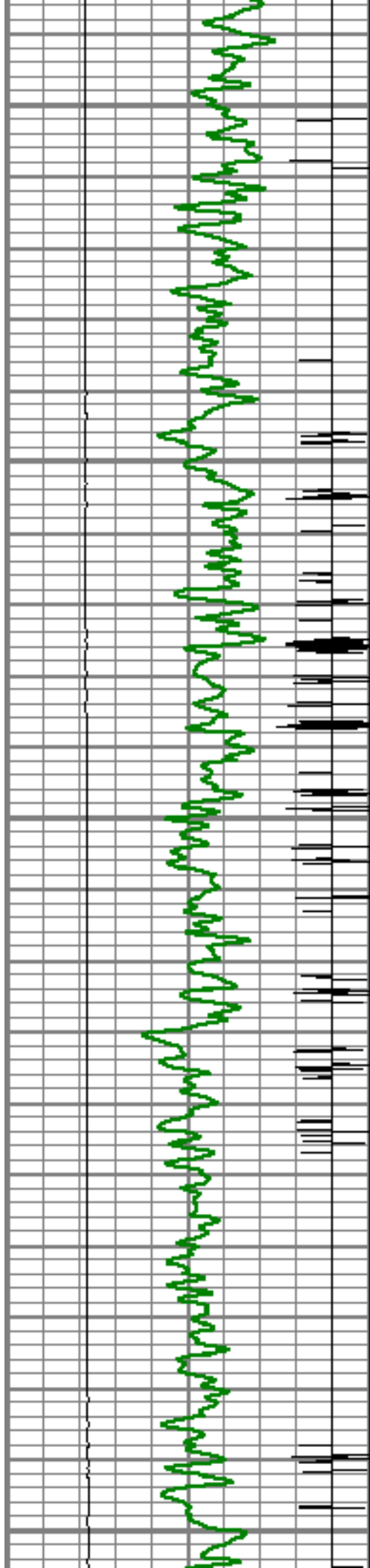

6300

6350

6400

6450

6500

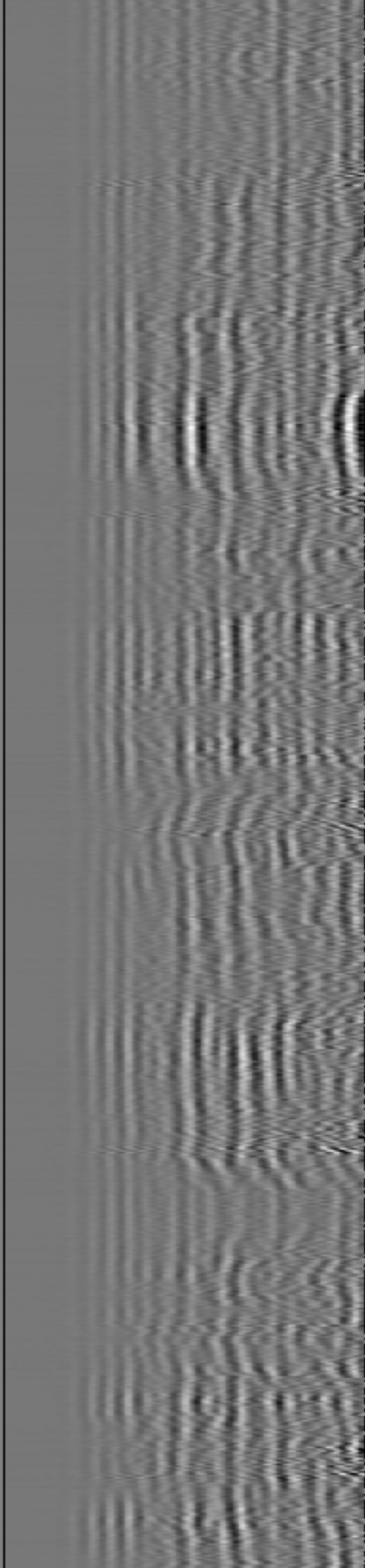
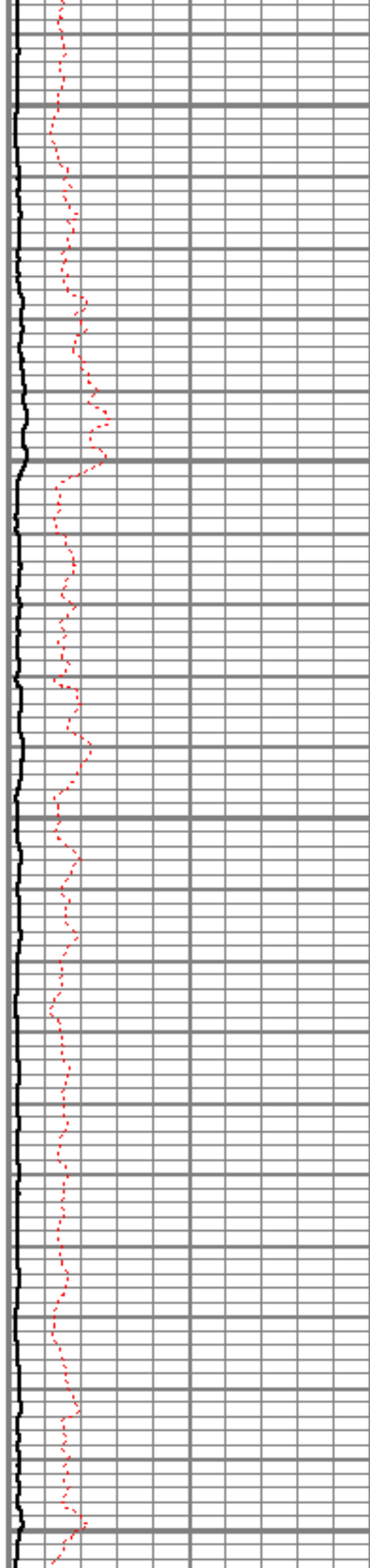

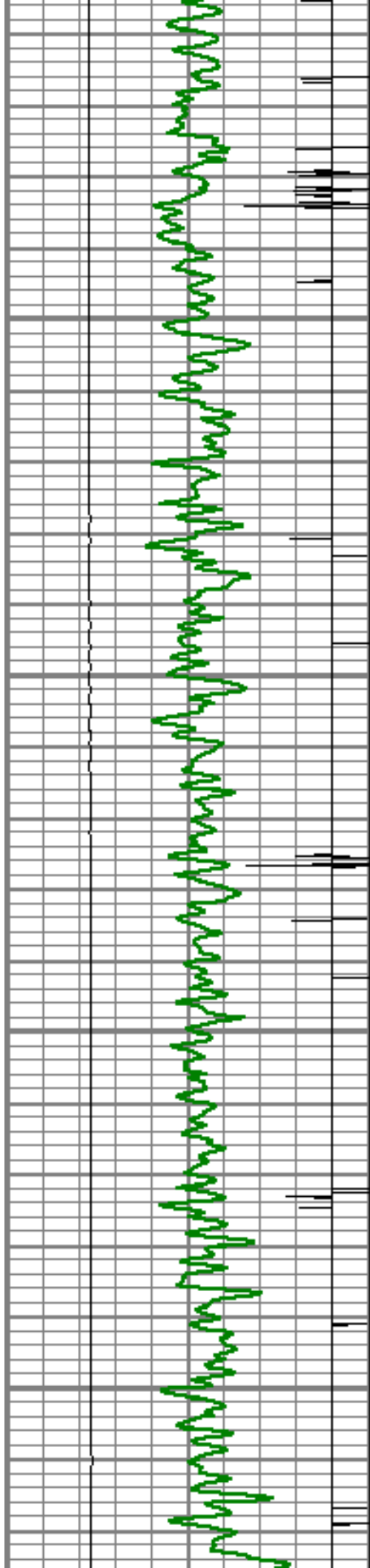

6550

6600

6650

6700

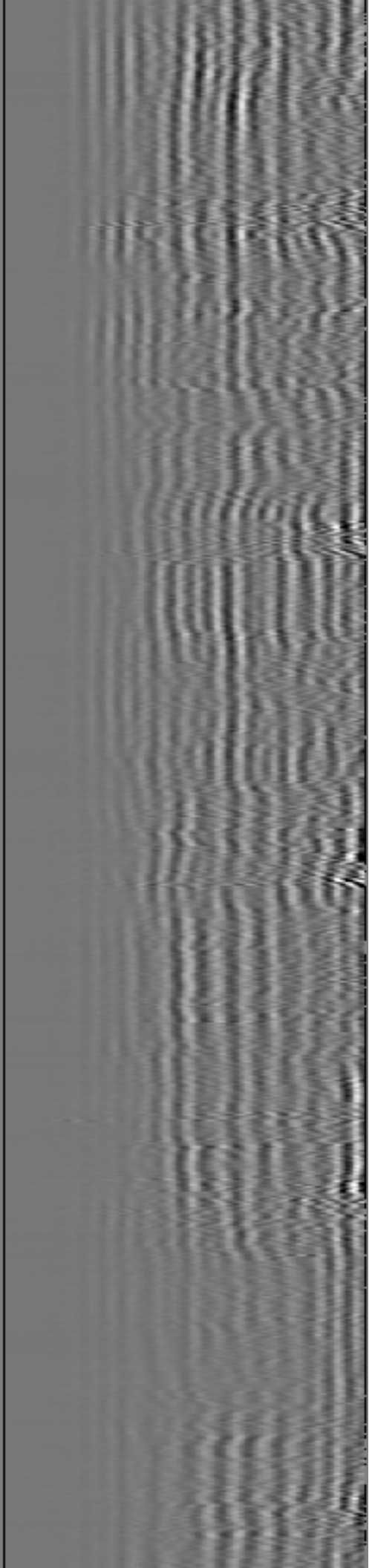
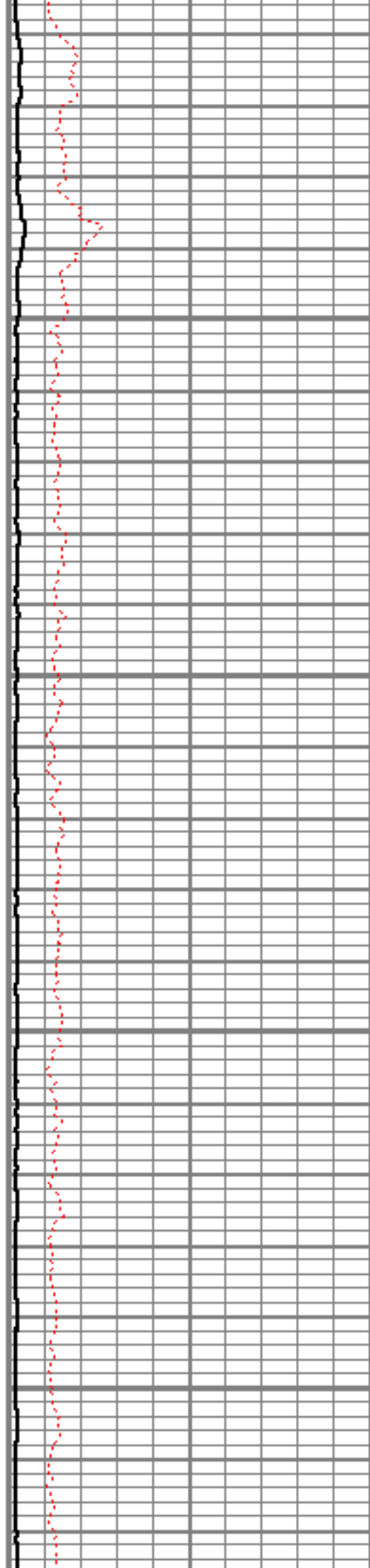

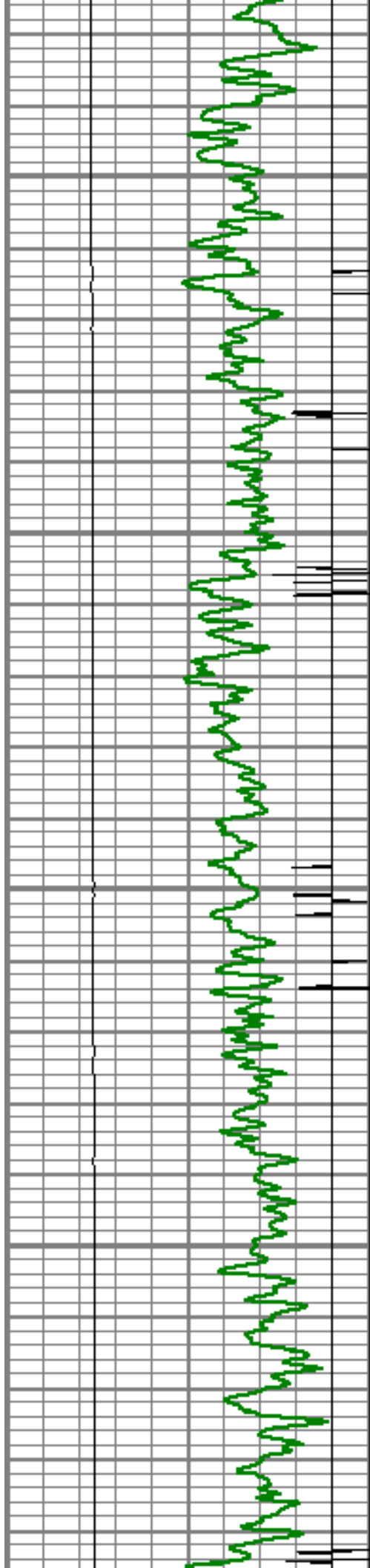

6750

6800

6850

6900

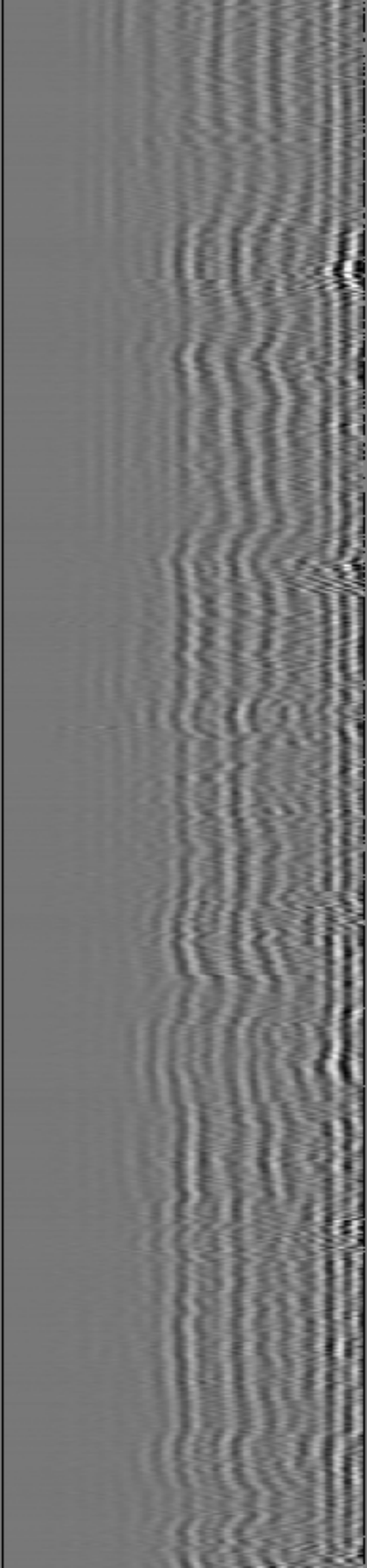
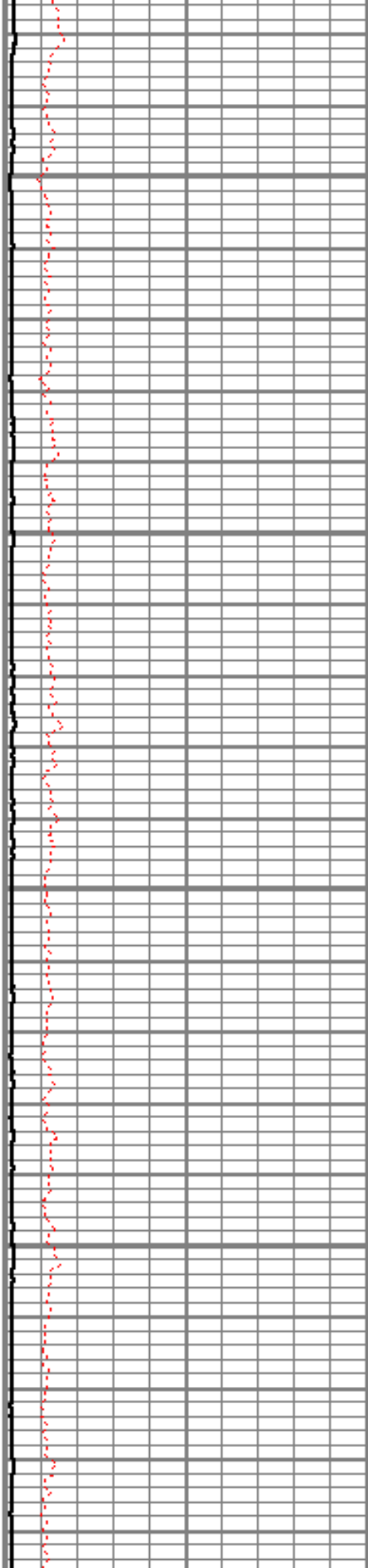

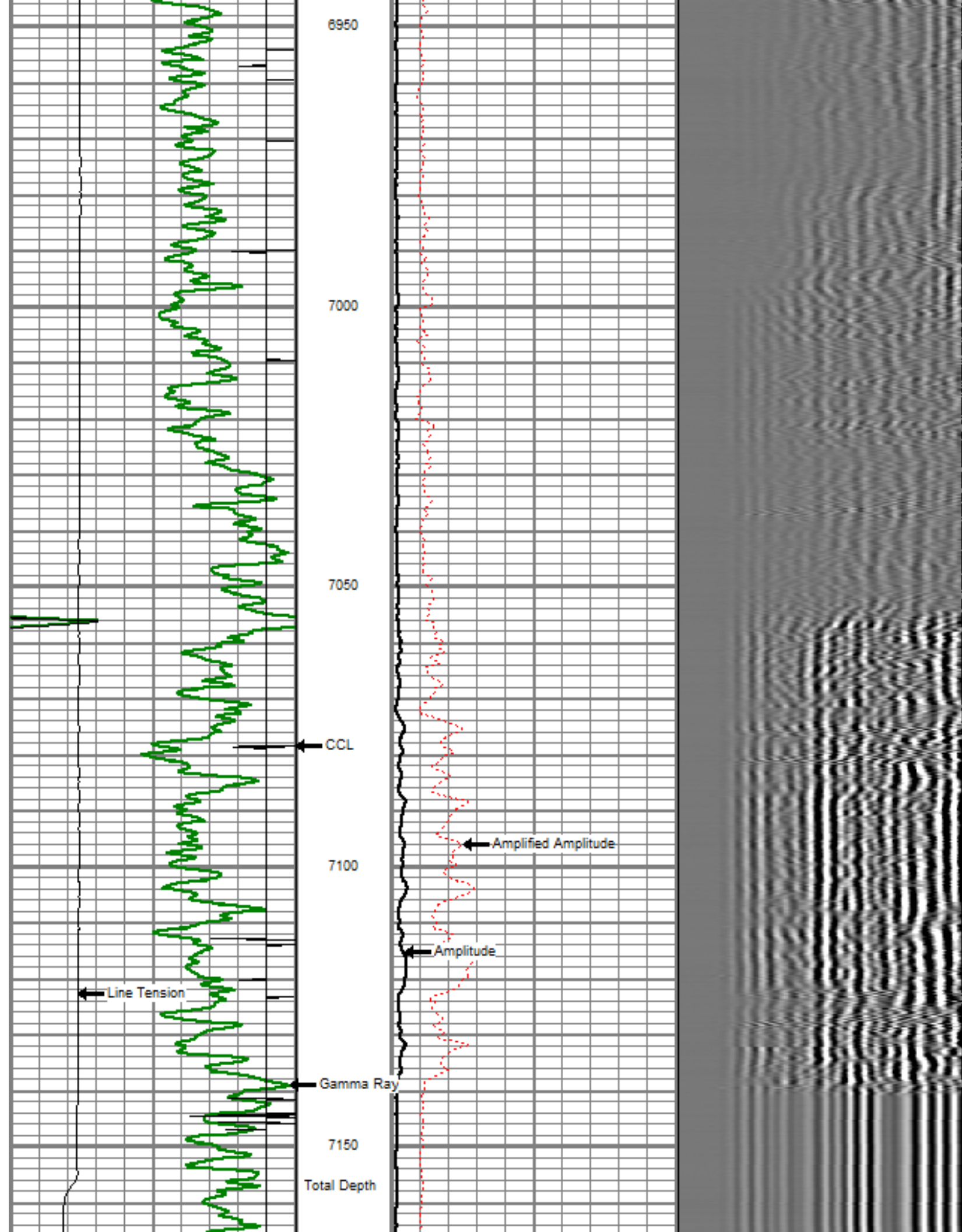

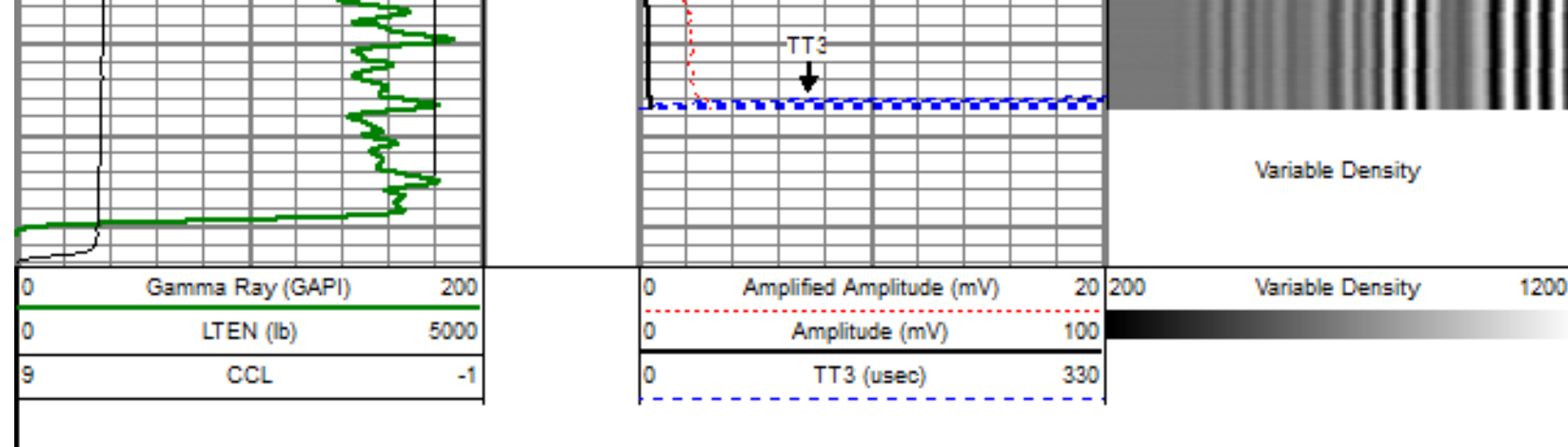

Sensor	Offset (ft)	Schematic	Description	Len (ft)	OD (in)	Wt (lb)
			titan Titan Cable Head Go Pin.	1.02	1.44	1.50
			Centralizer-Probe (CENT-PROBE-1) Probe Bowspring Centralizer	2.88	2.75	10.00
WVF3	17.25		CBL-PRB_CBL_DIGITAL (PRB_CBL_DIG_28.77 2) Probe 2.75" Dual Receiver Bond	2.75	2.75	60.00
WVF5	16.25					
			Centralizer-Probe (CENT-PROBE-2) Probe Bowspring Centralizer	2.88	2.75	10.00
CCL	8.58		CCL-PRB_CCL_6MAG (PRB_CCL_6MAG_02.71) Probe 6 Magnet CCL	2.75	2.75	
			GR-PROBE_GR (PRB_GR_275_01) Probe stand alone Gamma Ray Tool	4.54	2.75	30.00

GR	3.63					
TEMP	0.17			TEMP-Comprobe (TEMP_CMPRB_1375) Positive pulse Temp tool	0'2.88	1.38 15.00
Dataset: flanigan.db: field/well/run1/pass9 Total Length: 25.67 ft Total Weight: 126.50 lb O.D. 2.75 in						

	Company	ENCANA OIL & GAS (USA)
	Well	FLANIGAN 1C-6H
	Field	WATTENBERG
	County	WELD
	State	COLORADO