



March 28, 2013

Colorado Oil & Gas Conservation Commission  
The Chancery Building  
1120 Lincoln Street, Suite 801  
Denver, CO 80203

Attn: Mr. Matt Lepore, Director

RE: Maier 4B-28H  
Township 2 North, Range 66 West, 6<sup>th</sup> P.M.  
Section 28: 658' FSL, 2293' FEL (Surface Location)  
Section 28: 460' FNL, 1750' FEL (Bottom Hole Location)  
Weld County, Colorado

Mr. Lepore,

Encana Oil & Gas (USA) Inc. ("Encana") is planning to drill the captioned boundary well in accordance with the provisions of COGCC Rule 318A.e.

Encana's proposed wellbore spacing unit consists of the E/2 of Section 28, T2N, R66W, creating a 320-acre wellbore spacing unit. Encana is not the only owner within the proposed spacing unit, and as such provided notice to the remaining owner(s) within said proposed spacing unit as required under COGCC Rule 318A.e(6). The required thirty (30) day notice period has elapsed absent the receipt by Encana of an objection to said proposal by the owner(s) within the proposed spacing unit for this well.

Enclosed is a copy of the map illustrating the proposed wellbore spacing unit to assist you in your review and approval of Encana's proposed APD for the captioned well.

Thank you for your time and attention to this matter. Encana respectfully requests that the COGCC review the enclosed information and approve the Application for Permit to Drill the captioned well.

Sincerely,

A handwritten signature in black ink, appearing to read "Erin Hochstetler".

Erin Hochstetler  
Permitting Technician

**Encana Oil & Gas (USA) Inc.**

Republic Plaza  
370 – 17 Street, Suite 1700  
Denver, Colorado  
United States 80202

t 303.623.2300

f 303.623.2400

[www.encana.com](http://www.encana.com)

# Maier 4B-28H Proposed Spacing Unit

JR Land Surveying, LLC

8114 Northstar Drive  
Windsor, Colorado 80528  
P. 970-576-4641

## WELL LOCATION CERTIFICATE

*THIS MAP DOES NOT REPRESENT A BOUNDARY SURVEY*

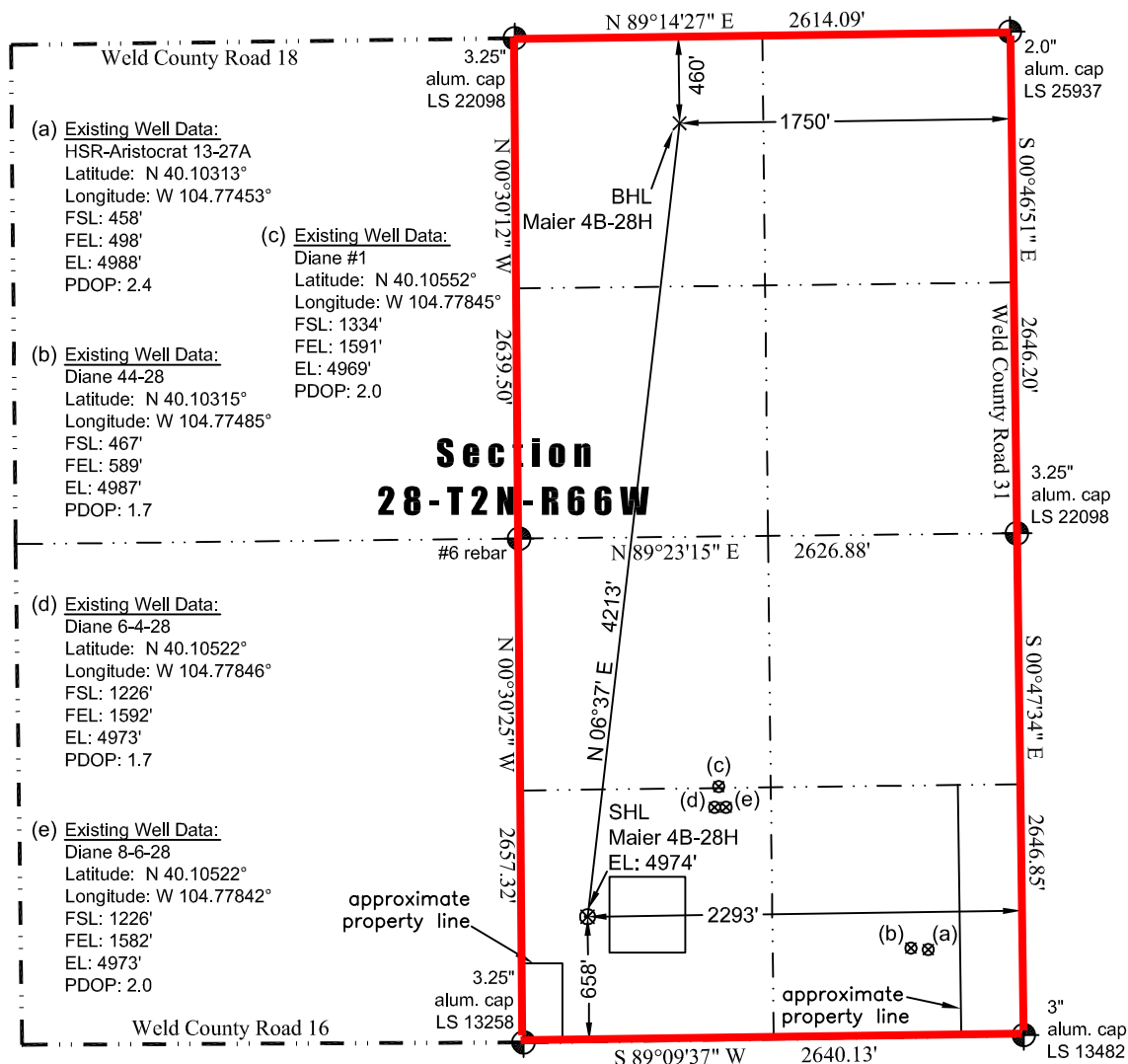

Scale 1" = 1000'  
1000'  
approximate scale  
LEGEND  
— found survey monument  
— calculated dimension  
(c)

In accordance with a request from Jay Knutson of EnCana Oil & Gas (USA) Inc., JR Land Surveying, LLC has determined the location of the **Maier 4B-28H** well site to be SHL: 658' FSL and 2293' FEL, (BHL: 460' FNL and 1750' FEL), as measured at ninety (90) degrees from the section lines of Section 28, Township 2 North, Range 66 West, 6th Principal Meridian, Weld County, CO.

### Proposed Surface Hole Data:

Latitude: N 40.10365° (BHL: 40.11513°)  
Longitude: W 104.78095° (BHL: 104.77909°)  
PDOP: 1.6

### Nearest:

Building: 386' southwest	Above Ground Utility: 344' west
Public Road: 648' south	Railroad: 7,670' west
Property Line: 279' southwest	Well Window: SHL is 115' outside
Existing Well: Diane 6-4-28, 903' northeast	

### Notes:

- 1) Bearings and distances based on NAD 83 Colorado North State Plane Coordinates using RTK GPS observations taken 1/17/13 by operator John Rice.
- 2) Conversion factor to ground (1.0002756760).
- 3) Elevations based on NAVD 88 GPS heights and Geoid 2003 corrections.
- 4) See Location Drawing for visible improvements within 400' of pad site.
- 5) The surface use is a cultivated field.

**NOTICE:** According to Colorado law you MUST commence any legal action based upon any defect in this W.L.C. within three years after you first discover such defect. In no event may any action based upon any defect in this W.L.C. be commenced more than ten years from this said date of the certification shown hereon.

I hereby certify that this Well Location Certificate was prepared by me or under my direct supervision on 1/18/2013 for and on behalf of EnCana Oil & Gas (USA) Inc. That it is not a Land Survey Plat or an Improvement Survey Plat and that it is not to be relied upon for establishment of fences, buildings, or other future improvement lines.

John Robert McGehee LS#38219  
Well: Maier 4B-28H WLC

