

CEMENT BOND LOG



Mesa Wireline

Company ENCANA OIL & GAS (USA) INC.		Company ENCANA OIL & GAS (USA) INC.	
Well	BEARDEN 0-6-6	Well	BEARDEN 0-6-6
Field	WATTENBERG	Field	WATTENBERG
County	WELD	County	WELD
State	COLORADO	State	COLORADO
Location:		API # : 05-123-34949-0000	Other Services
SHL: 1395' FSL & 1560' FWL		NONE	
BHL: 1300' FSL & 50' FWL			
SEC: 6 TWP: 1N RGE: 68W			
Permanent Datum	GROUND LEVEL	Elevation	
Log Measured From	KELLYBUSHING = 13'	K.B. 4991'	
Drilling Measured From	KELLY BUSHING	D.F. 4990'	
		G.L. 4978'	

Date	3 MARCH 2013									
Run Number	ONE									
Depth Driller	8478'									
Depth Logger	8448'									
Bottom Logged Interval	8448'									
Top Log Interval	700'									
Open Hole Size	7.875"									
Type Fluid	WATER									
Density / Viscosity	~8.34 LBS/GAL									
Max. Recorded Temp.	242 DEGF									
Estimated Cement Top	3060'									
Time Well Ready	N/A									
Time Logger on Bottom	N/A									
Equipment Number	10501 PRD01									
Location	AULT, CO									
Recorded By	V.FULLER									
Witnessed By	T. MAJORS									
Borehole Record										
Run Number	Bit	From	To	Size	Weight	From	To			
ONE	12.25"	0'	725'							
TWO	7.875"	0'	8452'							
Tubing Record										
Casing Record	Size	Wgt/Ft	Top	Bottom						
Surface String	8.625"	24#	0'	907'						
Prot. String										
Production String	4.50"	11.6#	0'	8468'						
Liner										

<<< Fold Here >>>

All interpretations are opinions based on inferences from electrical or other measurements and we cannot and do not guarantee the accuracy or correctness of any interpretation, and we shall not, except in the case of gross or willful negligence on our part, be liable or responsible for any loss, costs, damages, or expenses incurred or sustained by anyone resulting from any interpretation made by any of our officers, agents or employees. These interpretations are also subject to our general terms and conditions set out in our current Price Schedule.

Comments

LOG NOT CORRELATED TO ANY OTHER LOG
SHORT JOINT 7516' - 7537'

WE APPRECIATE YOUR BUSINESS, MESA WIRELINE LLC, AULT CO. (970) 834-2495



TOP PASS

Database File: bearden 0-6-6.db
Dataset Pathname: pass7
Presentation Format: dobl_prb
Dataset Creation: Sat Mar 02 10:08:16 2013 by Log SCH 110930
Charted by: Depth in Feet scaled 1:240

0	Gamma Ray (GAPI)	200
0	LTEN (lb)	5000
9	CCL	-1

0	Amplified Amplitude (mV)	20
0	Amplitude (mV)	100
0	TT3 (usec)	280

200 Variable Density 1200

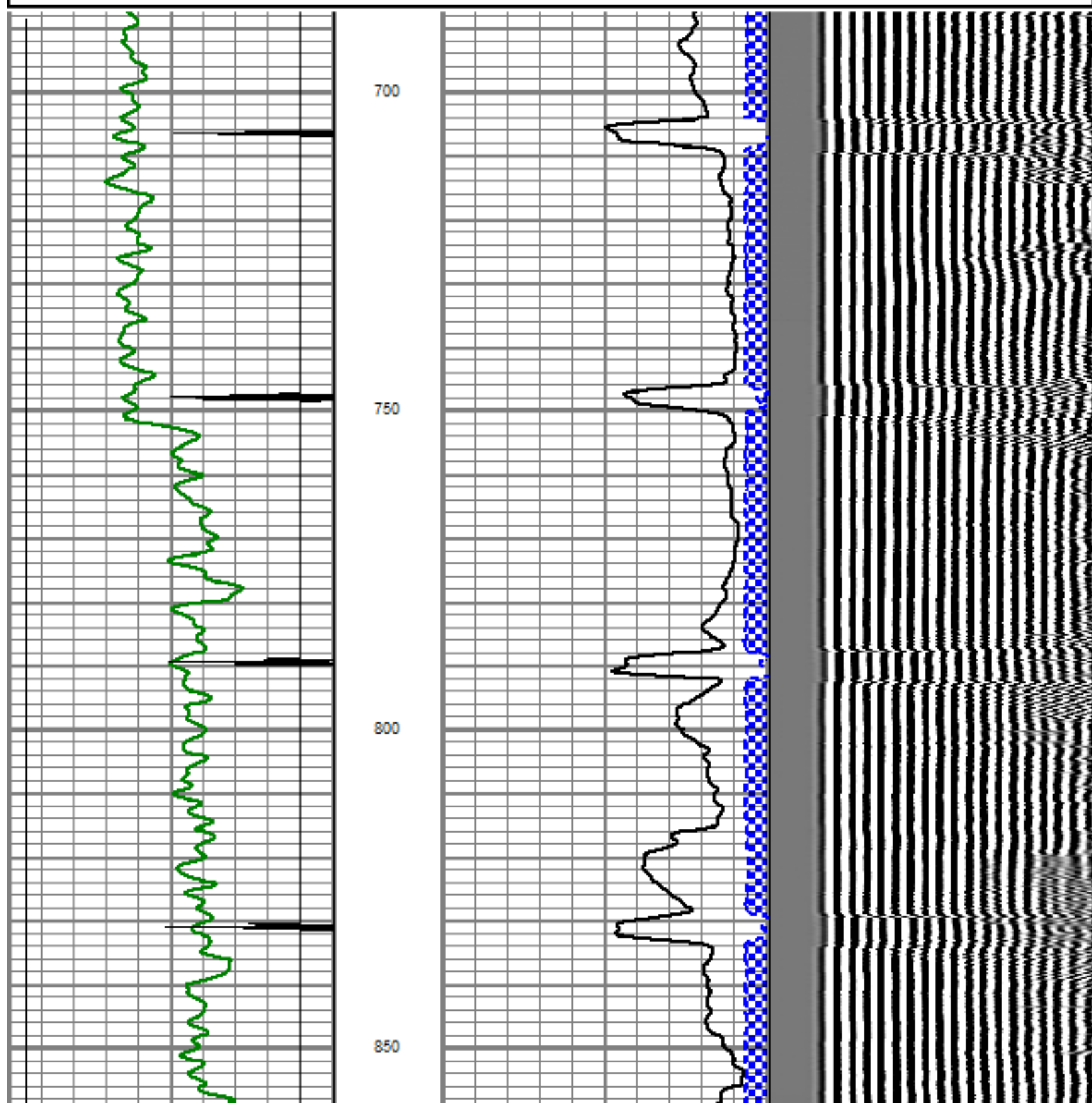

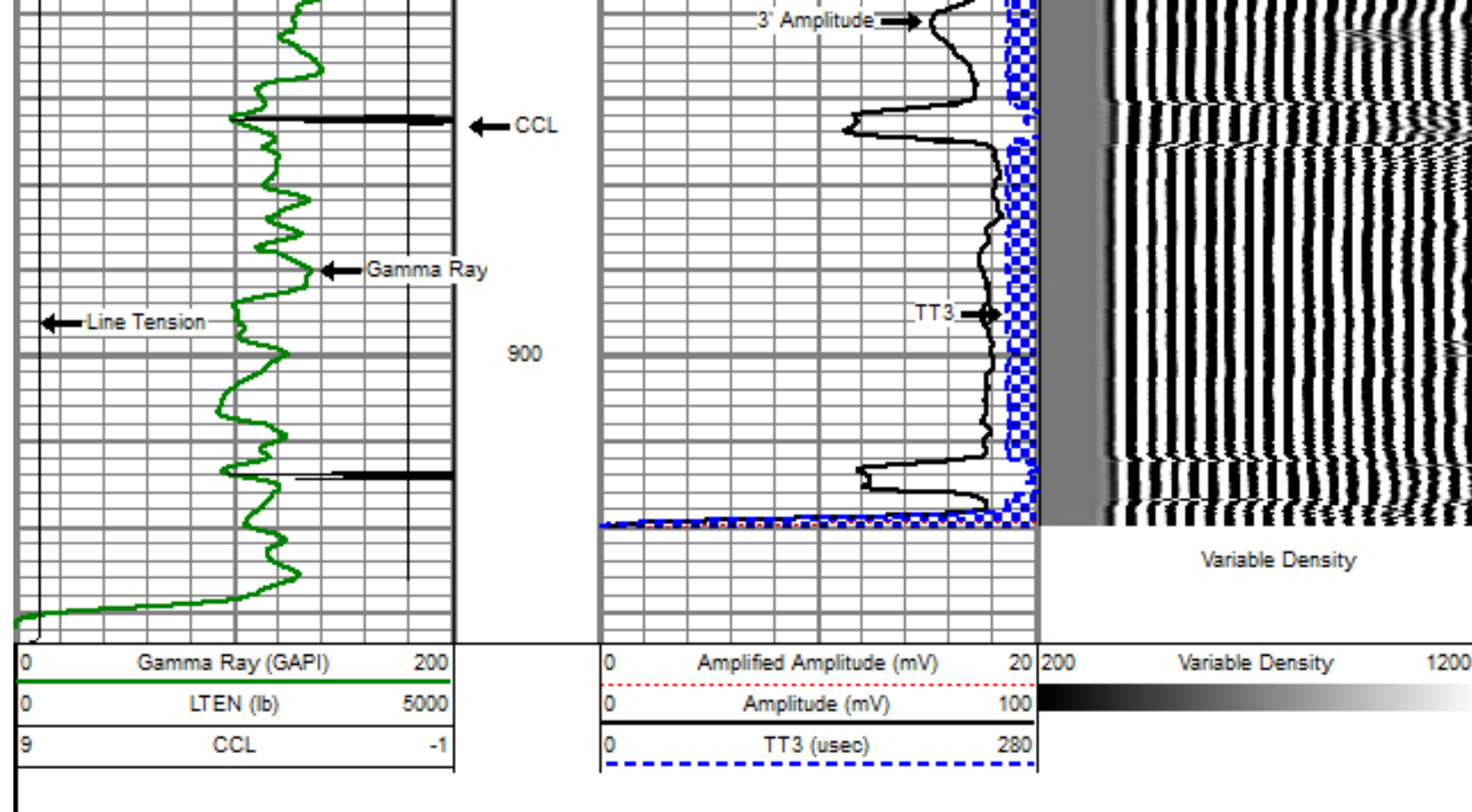

REPEAT PASS

5" = 100'

Database File: bearden 0-6-8.db
 Dataset Pathname: pass3
 Presentation Format: dobl_prb
 Dataset Creation: Sat Mar 02 08:18:21 2013 by Log SCH 110930
 Charted by: Depth in Feet scaled 1:240

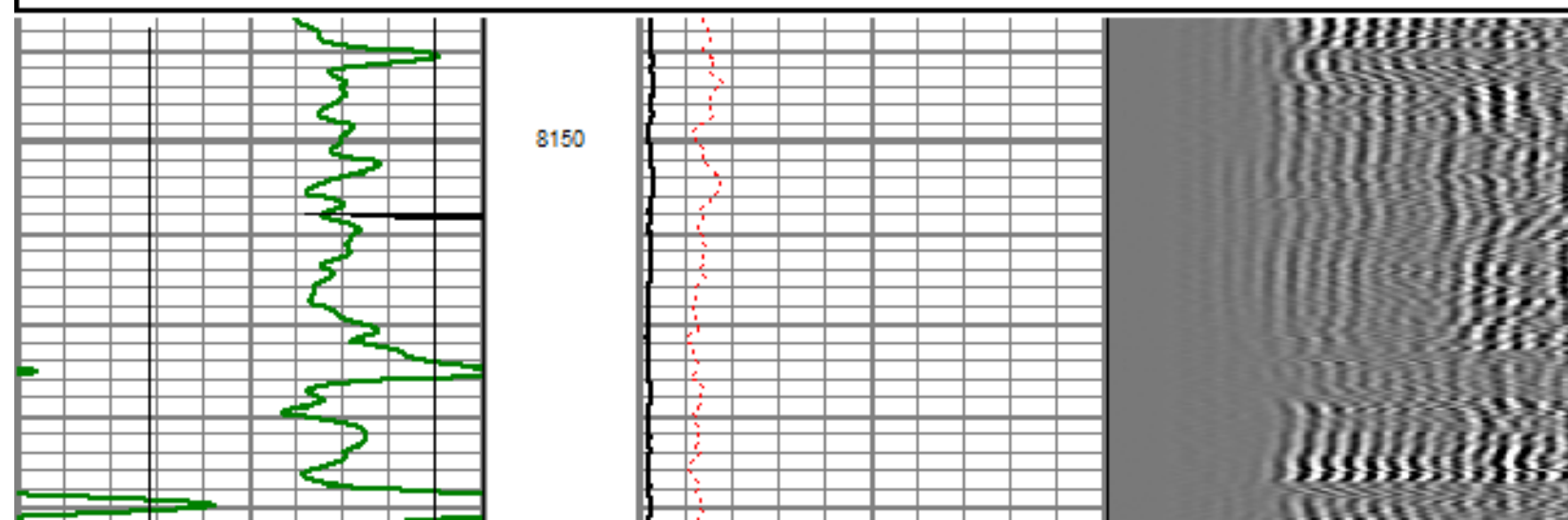
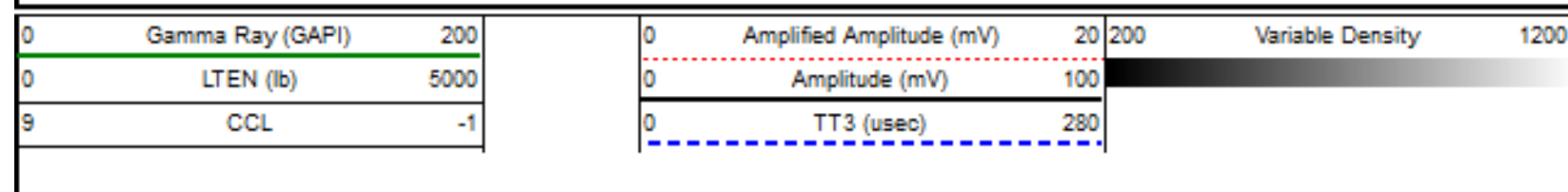

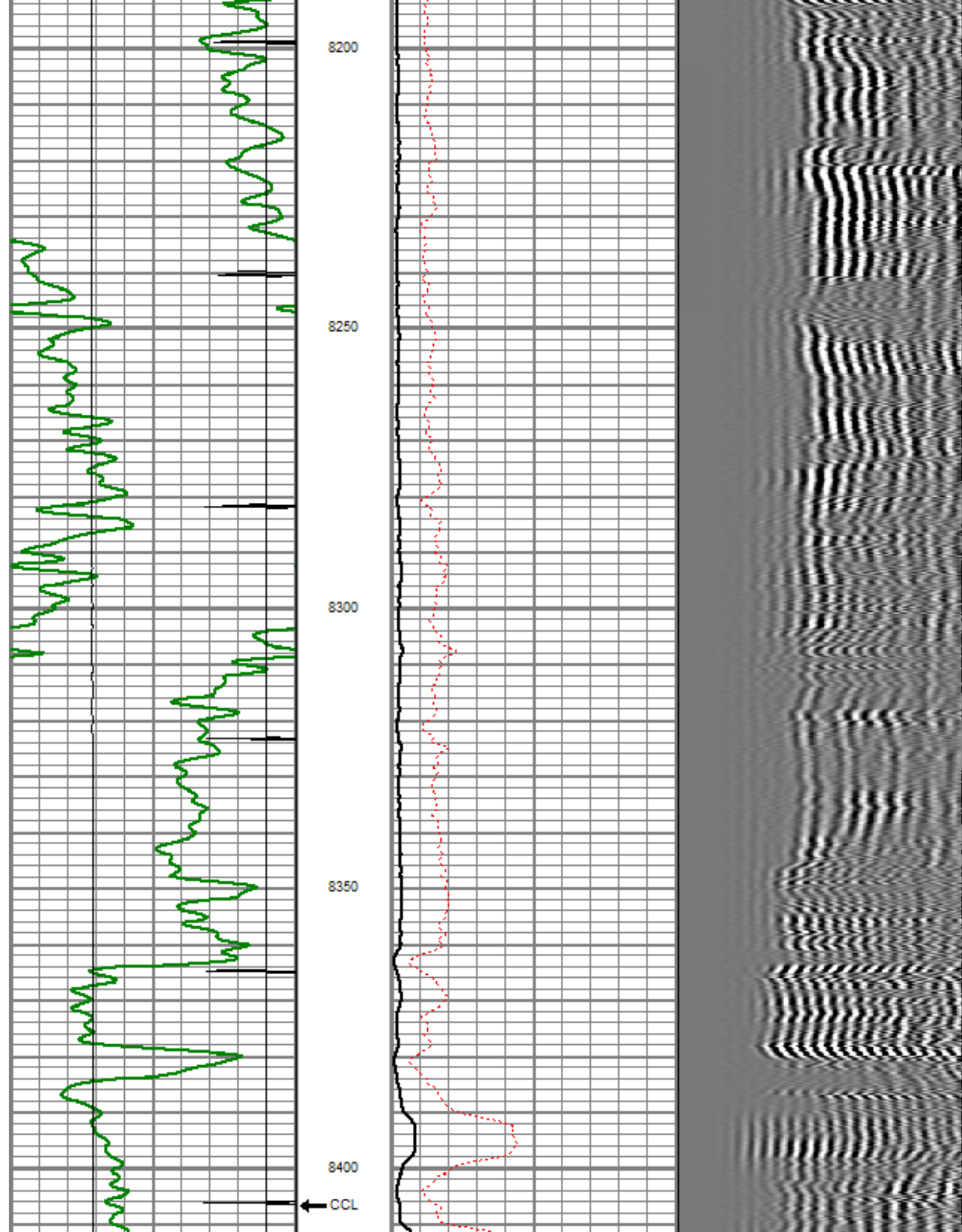

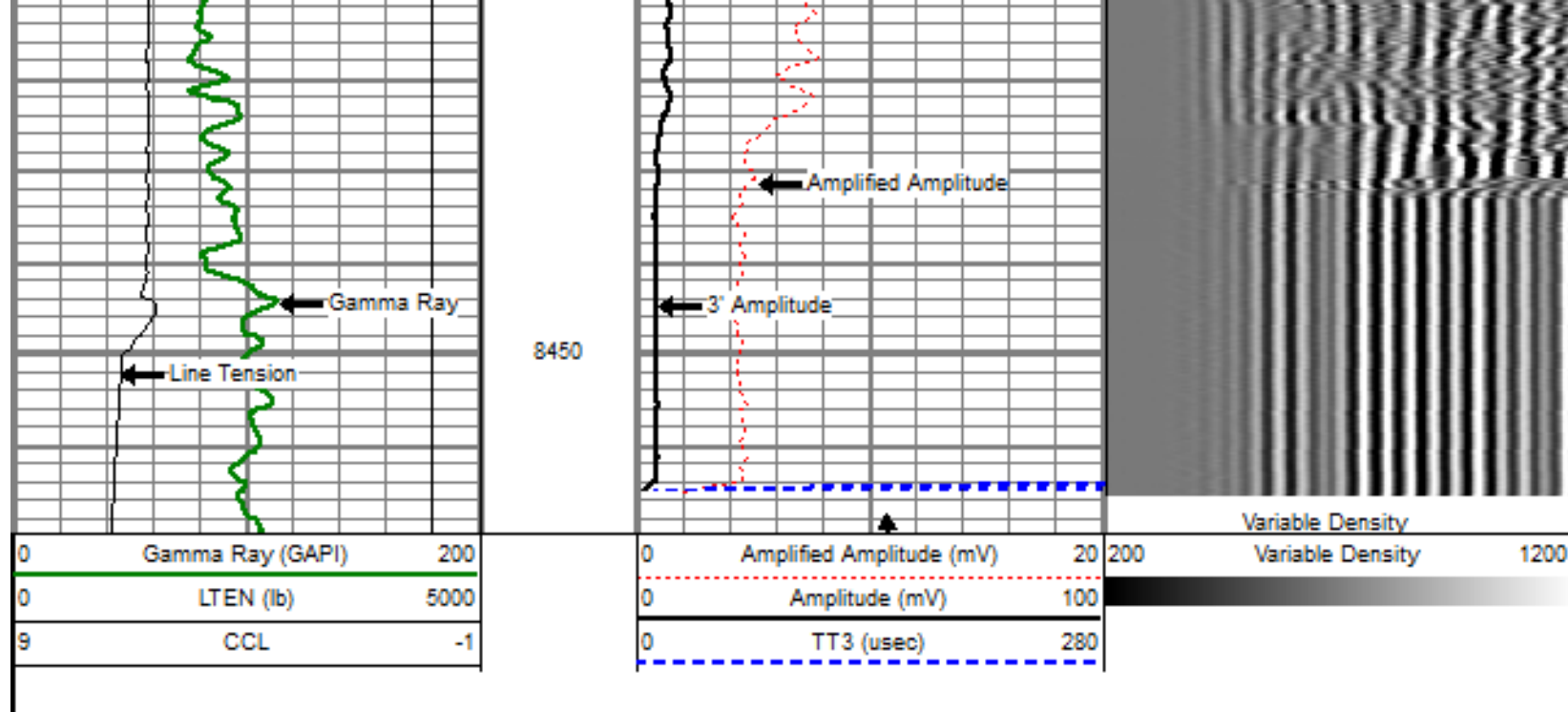

MAIN PASS

5" = 100'

Database File: bearden 0-6-6.db
 Dataset Pathname: pass5
 Presentation Format: dobl_prb
 Dataset Creation: Sat Mar 02 08:28:59 2013 by Log SCH 110930
 Charted by: Depth in Feet scaled 1:240

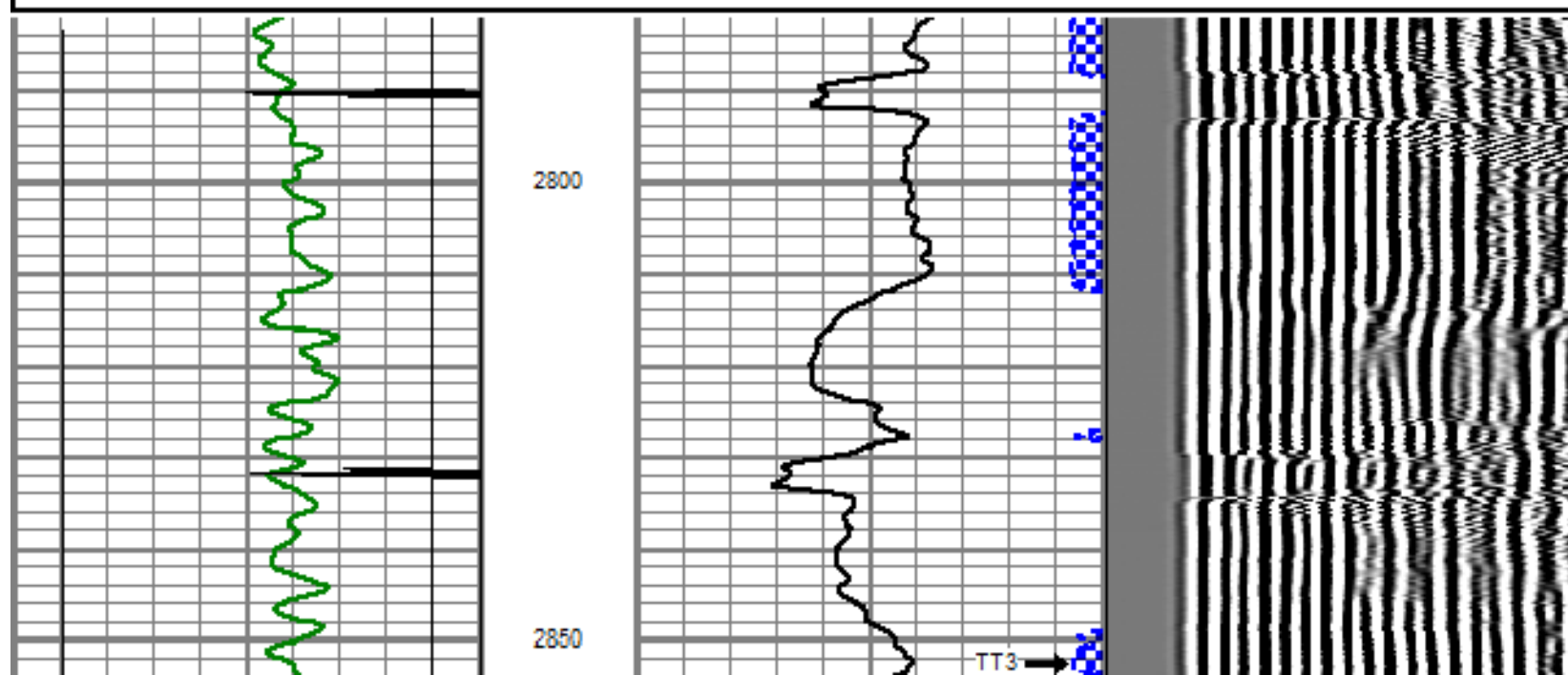
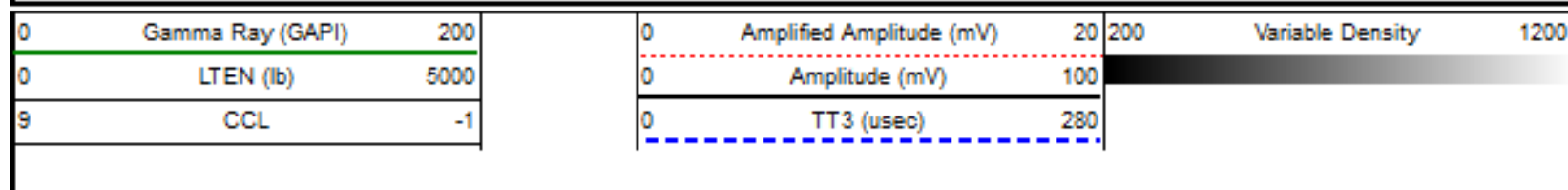

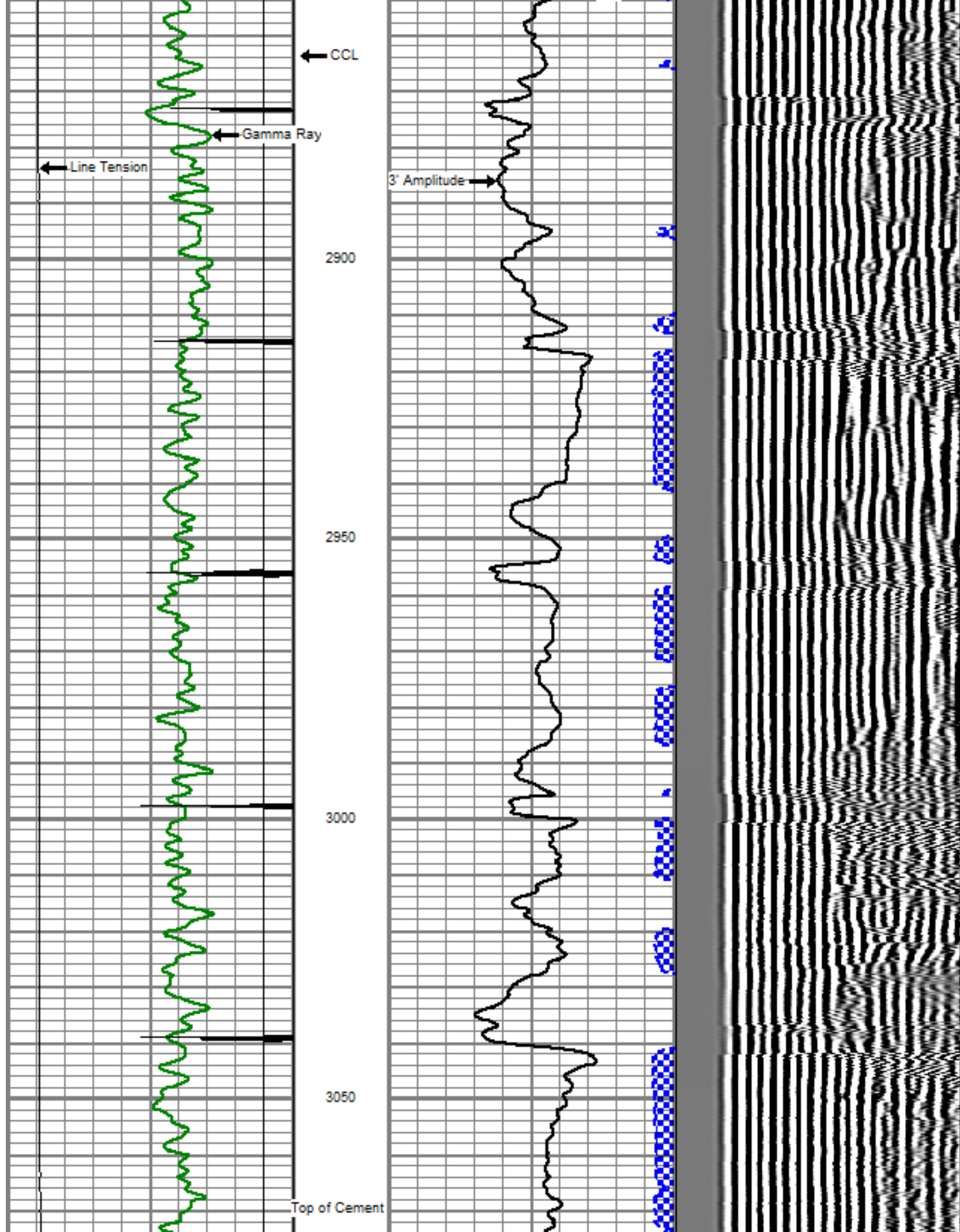

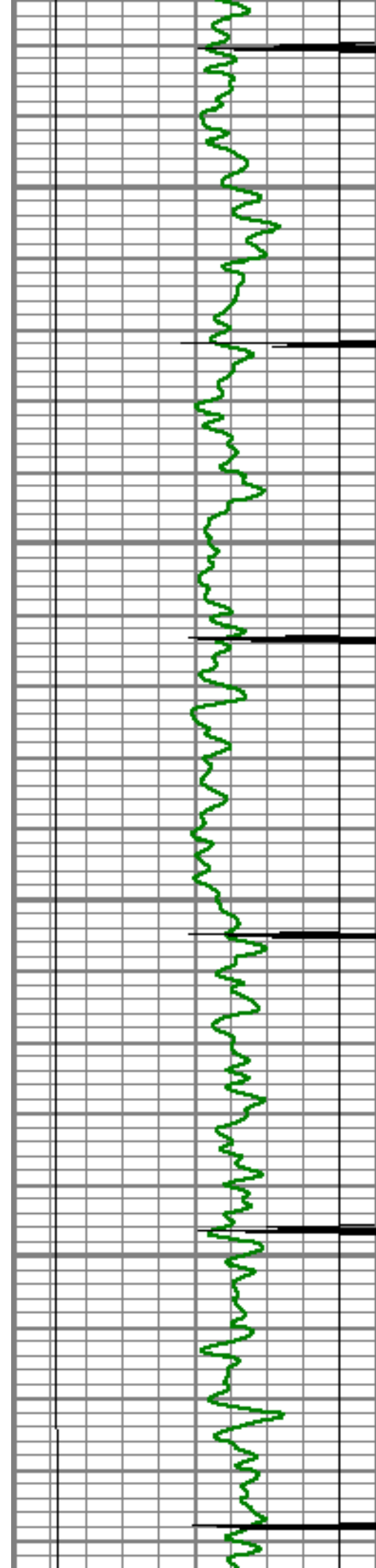

3100

3150

3200

3250

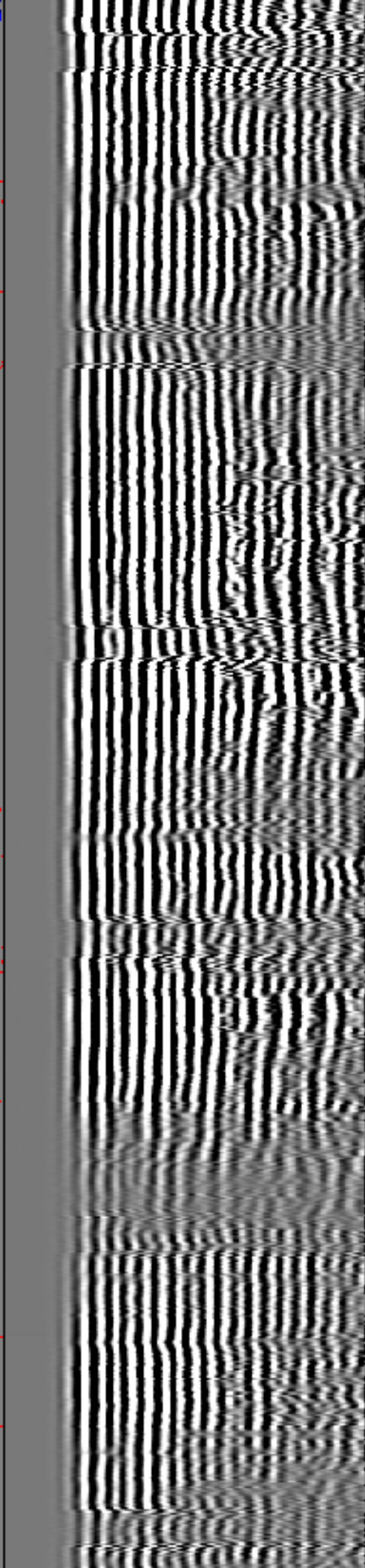
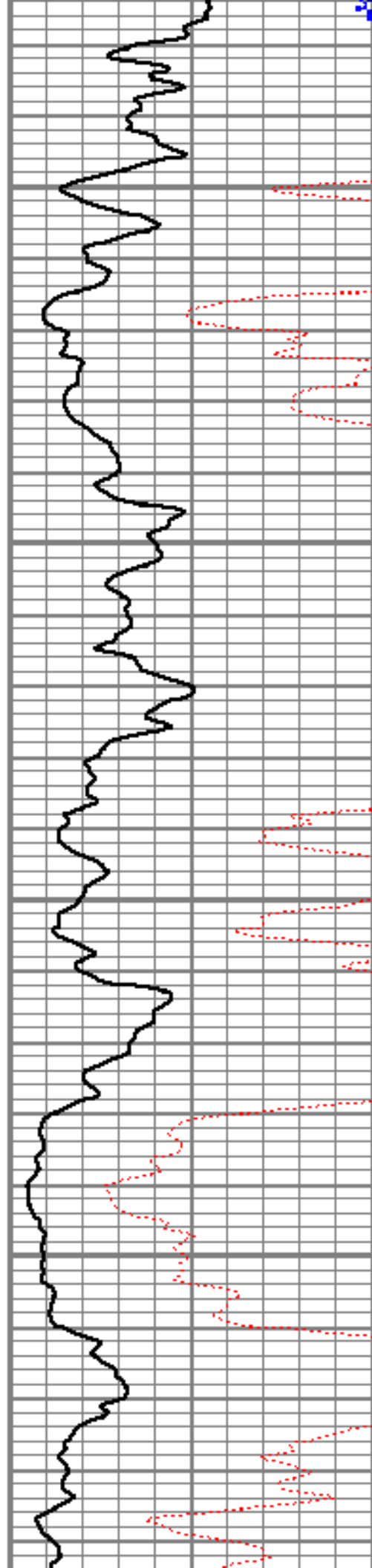

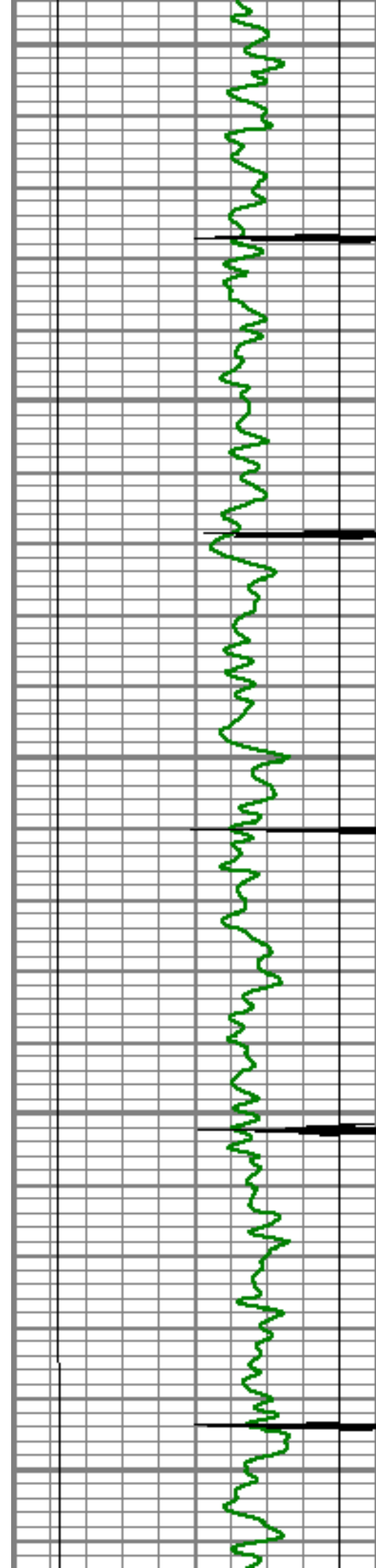

3300

3350

3400

3450

3500

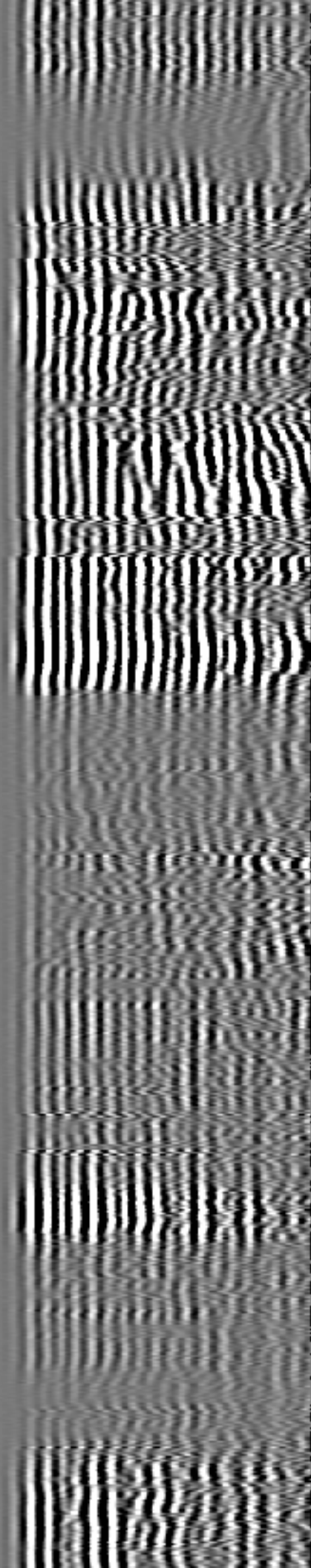
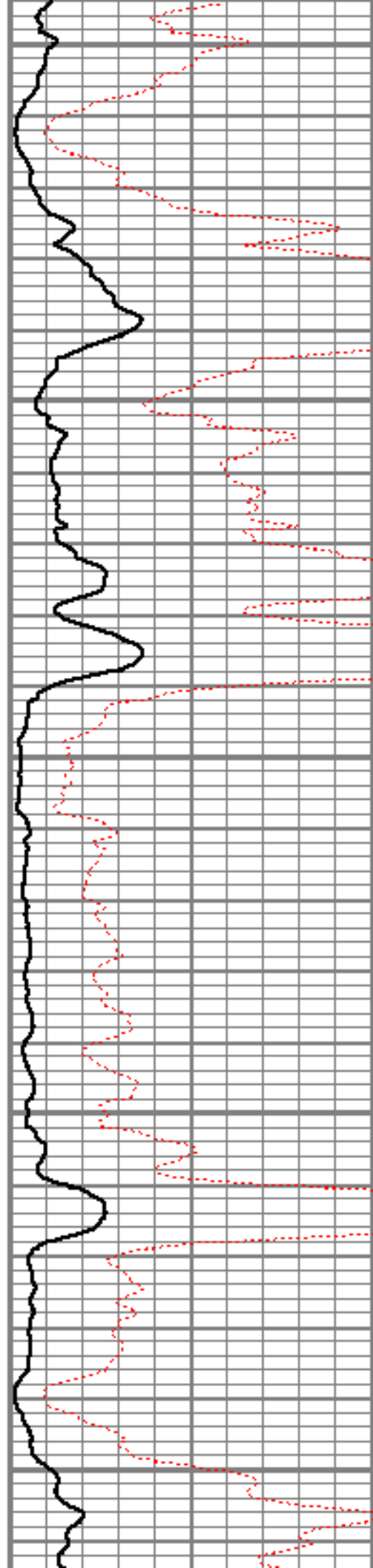

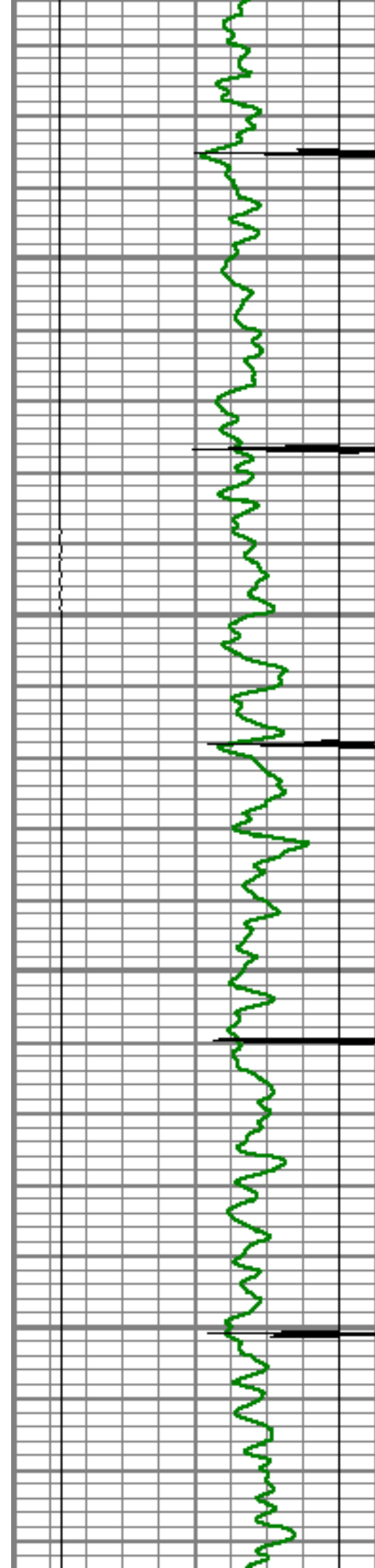

3550

3600

3650

3700

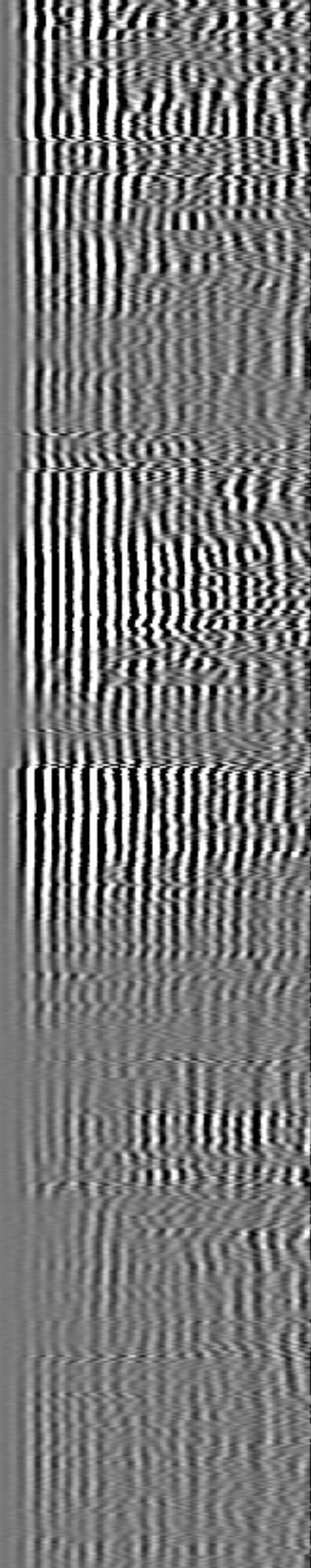
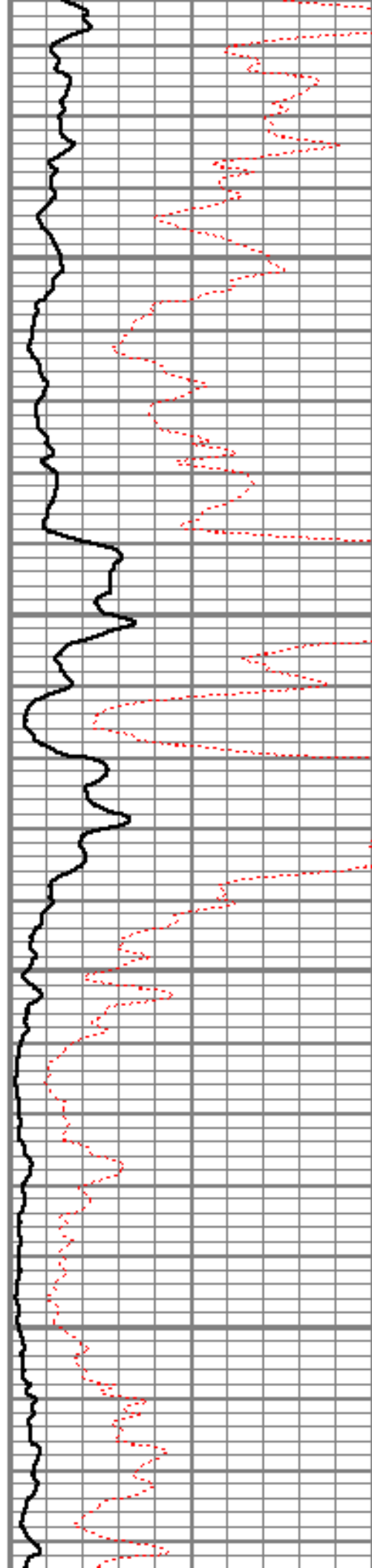

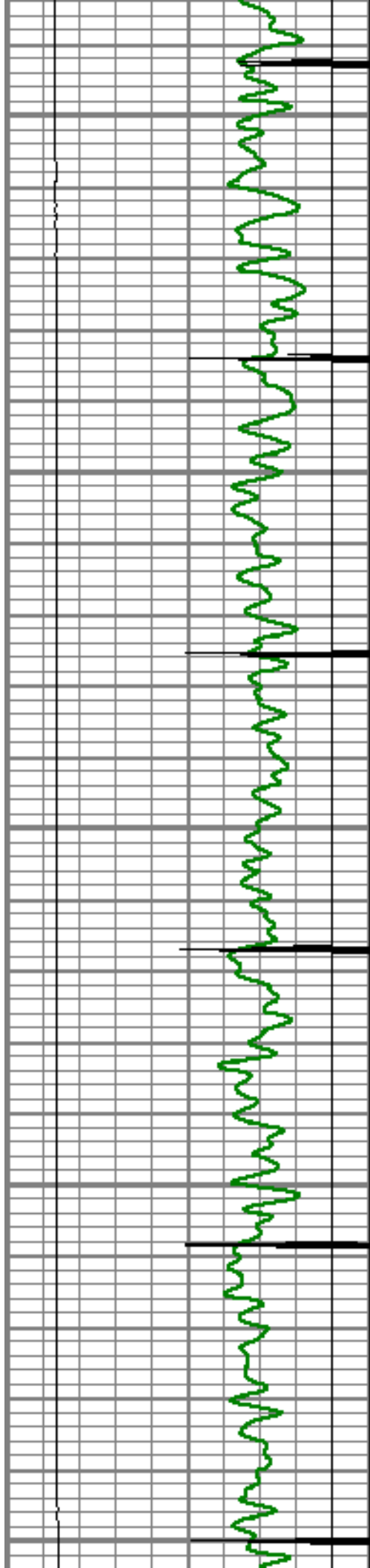

3750

3800

3850

3900

3950

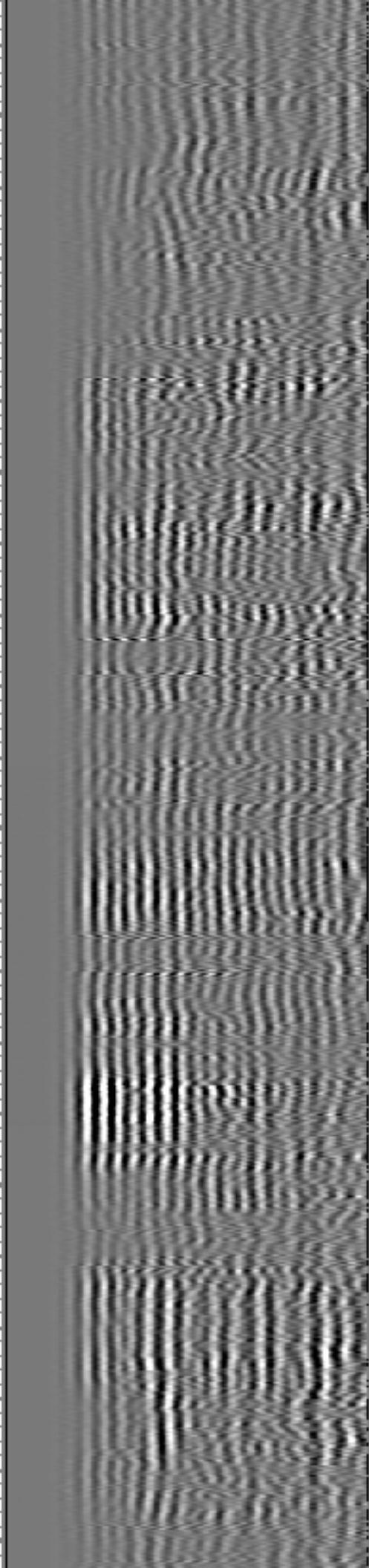
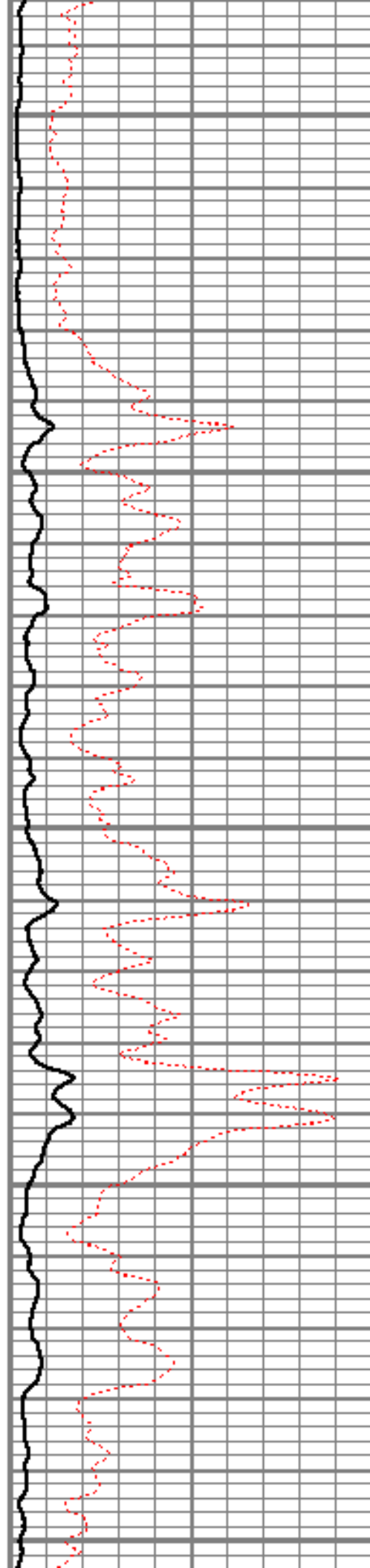

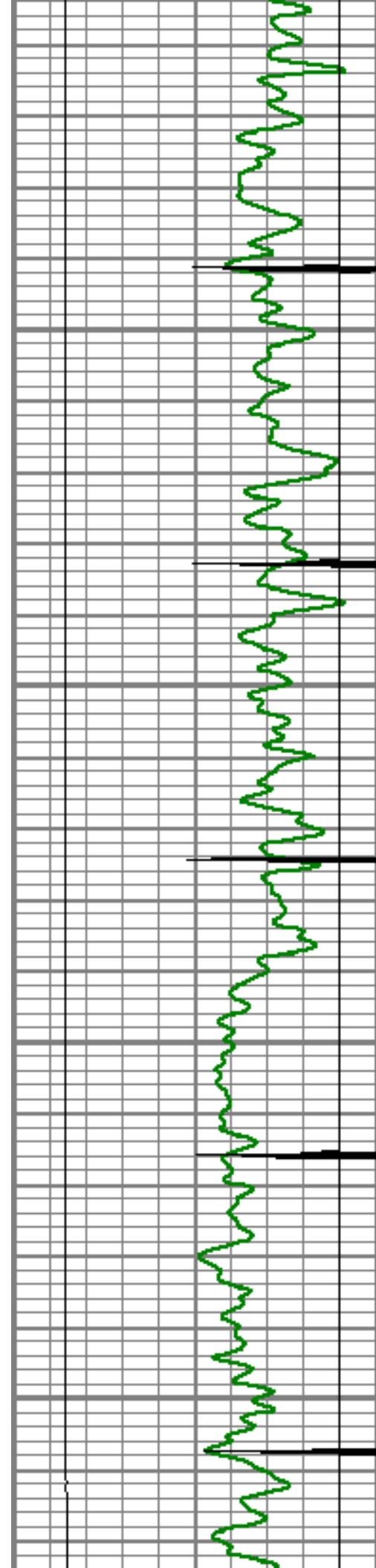

4000

4050

4100

4150

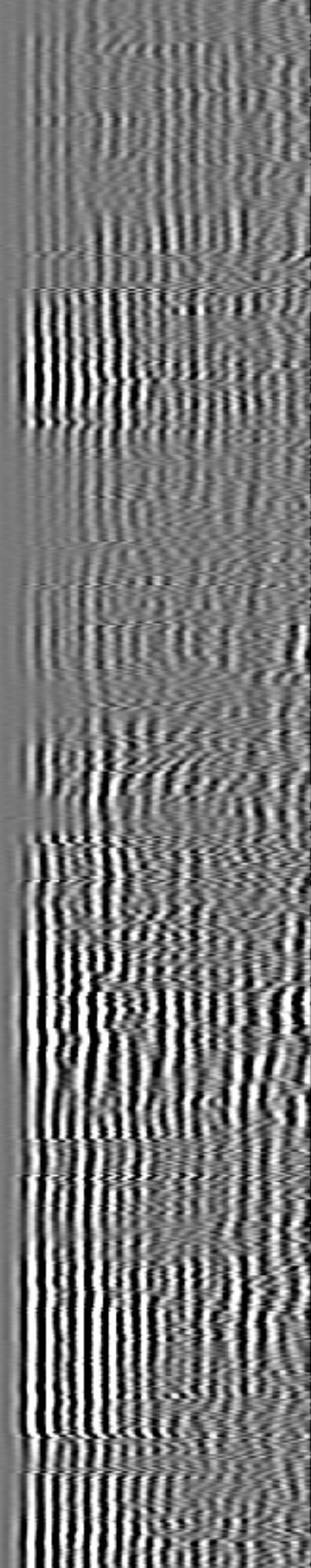
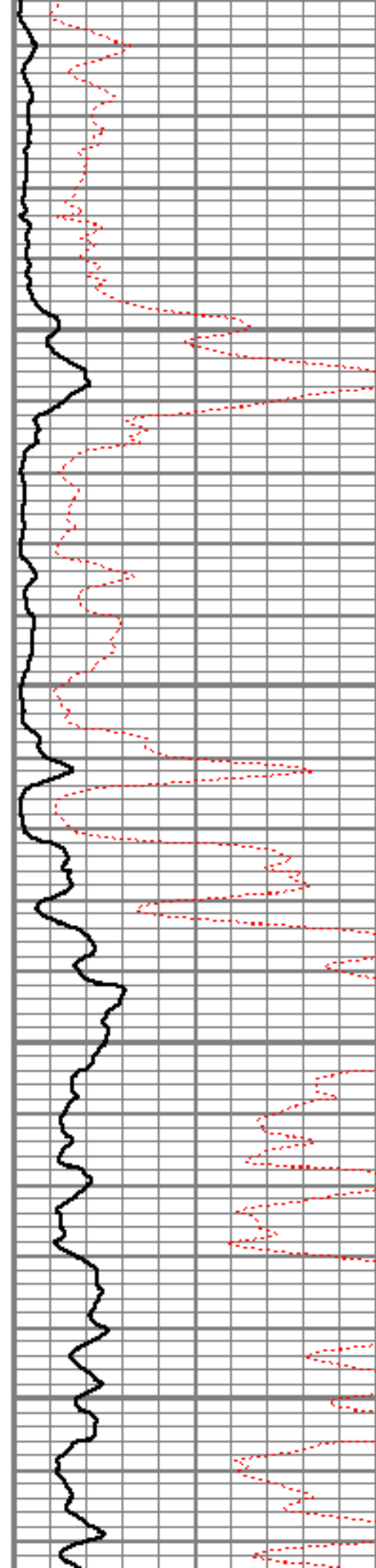

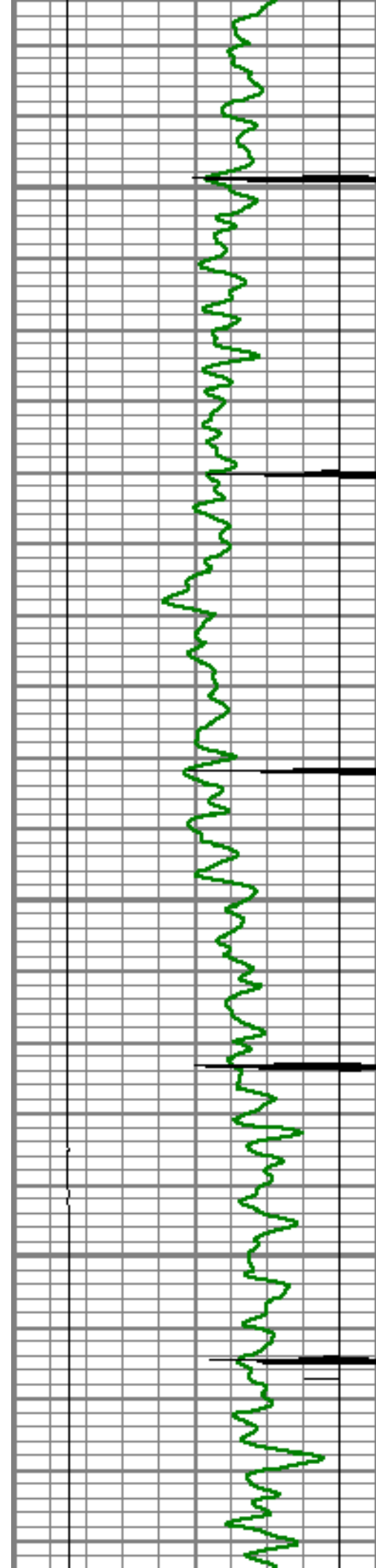

4200

4250

4300

4350

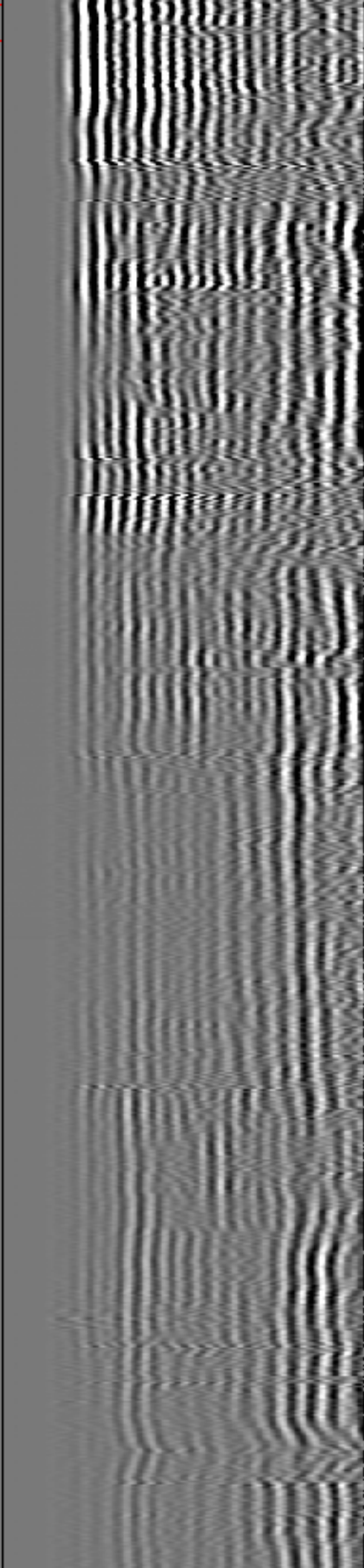
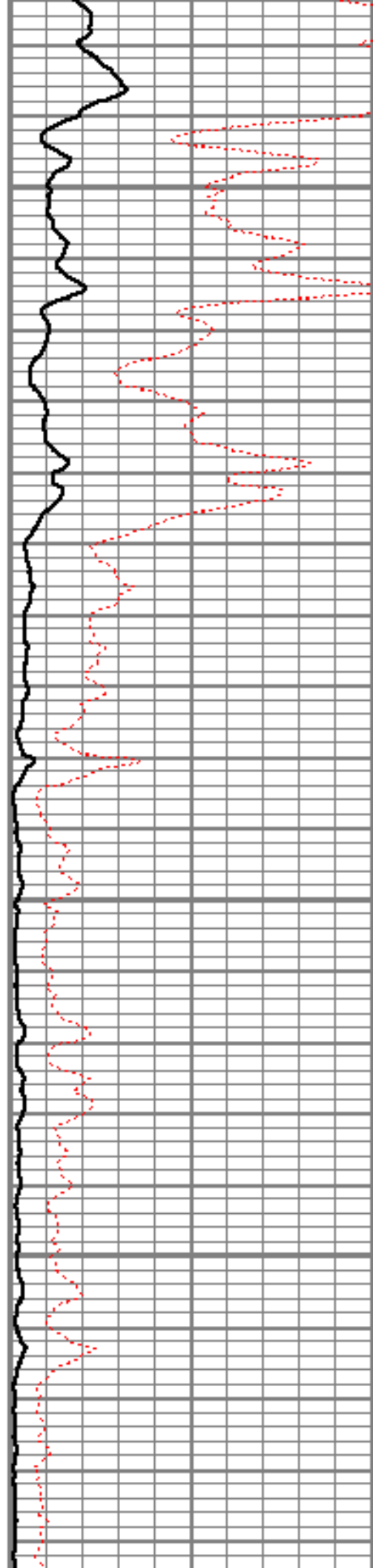

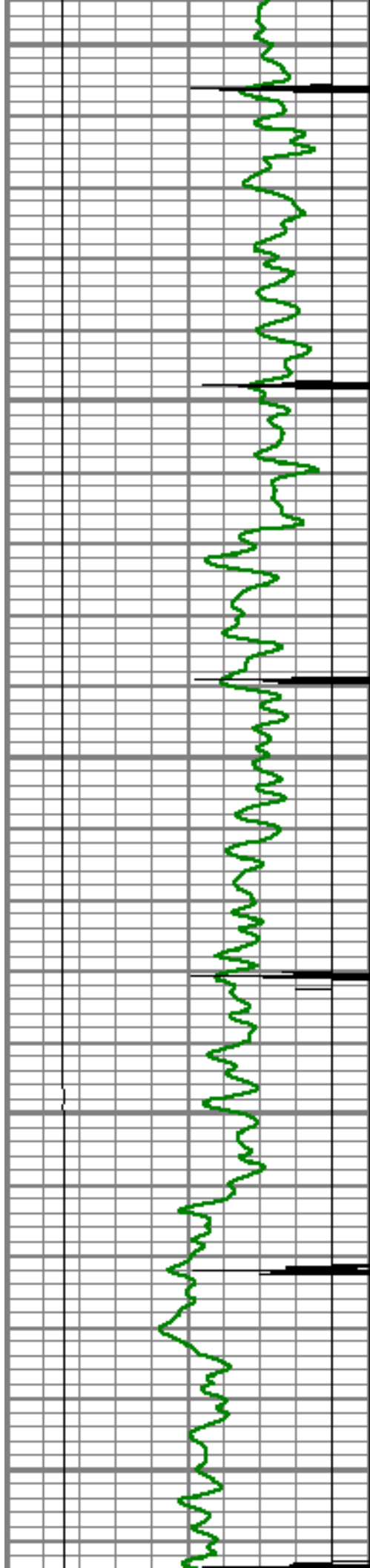

4400

4450

4500

4550

4600

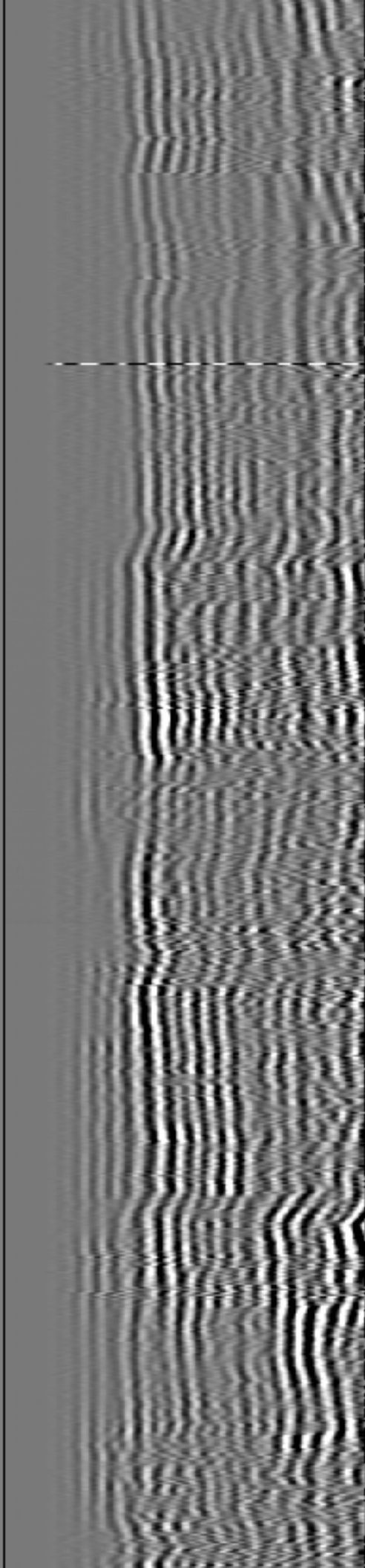
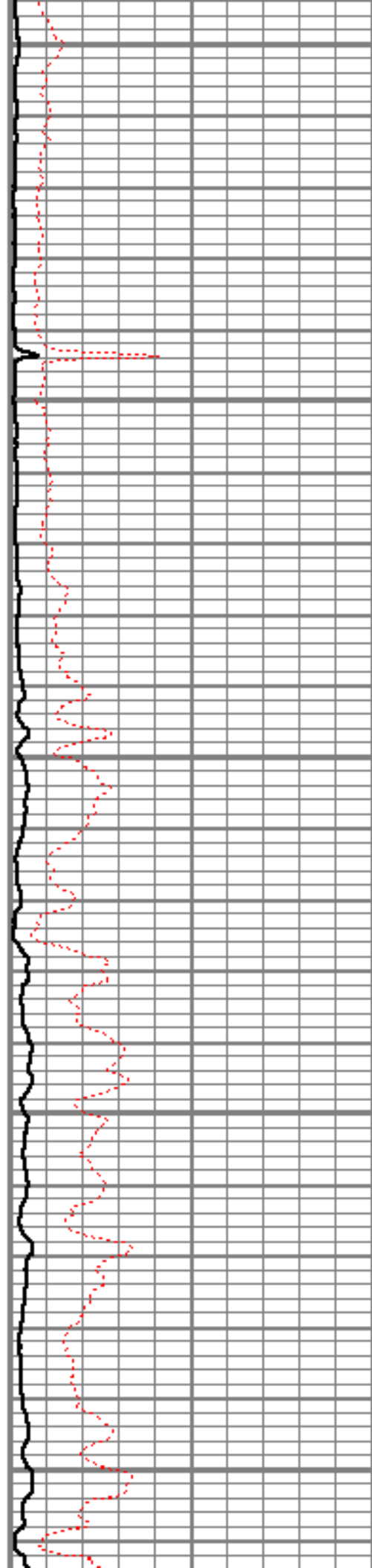

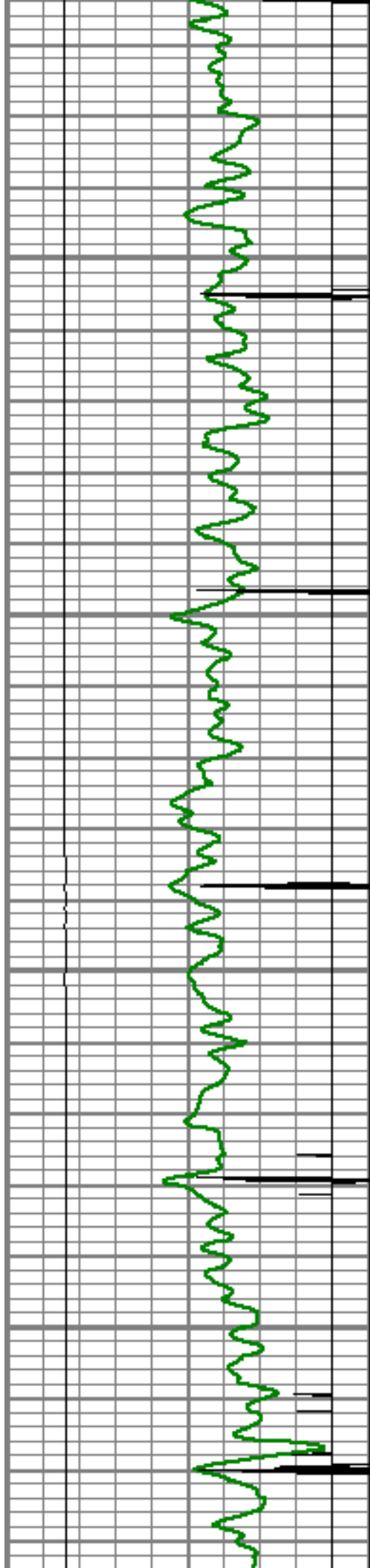

4650

4700

4750

4800

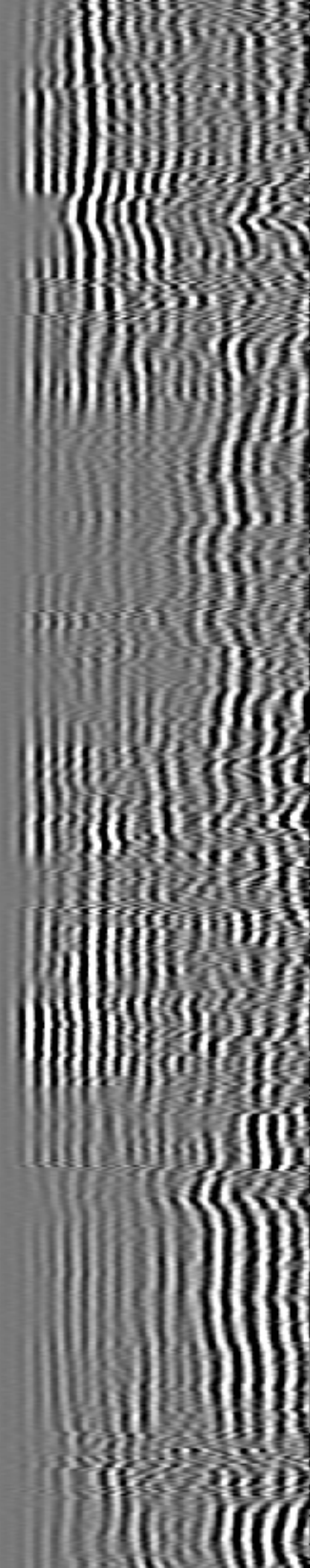
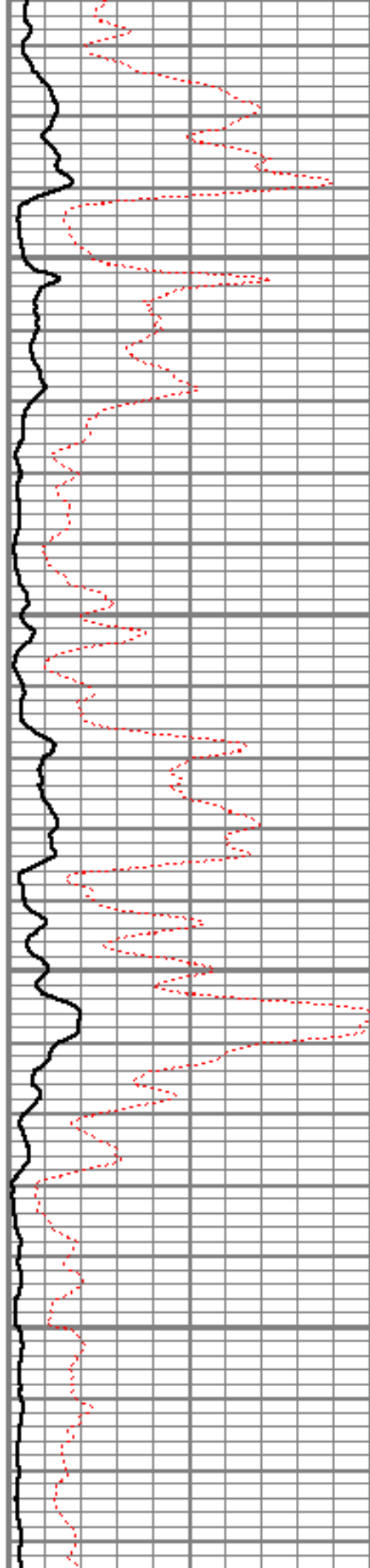

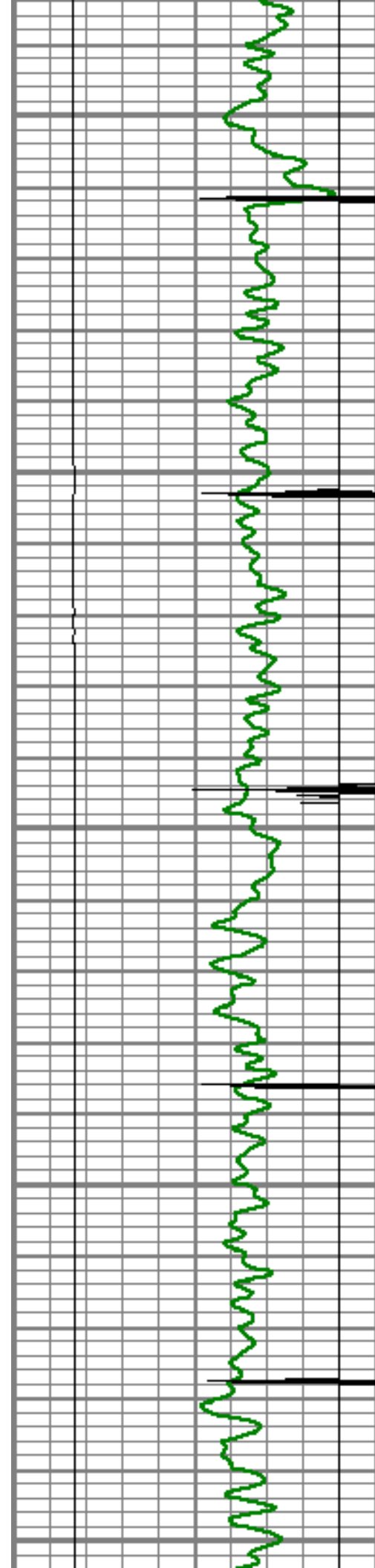

4850

4900

4950

5000

5050

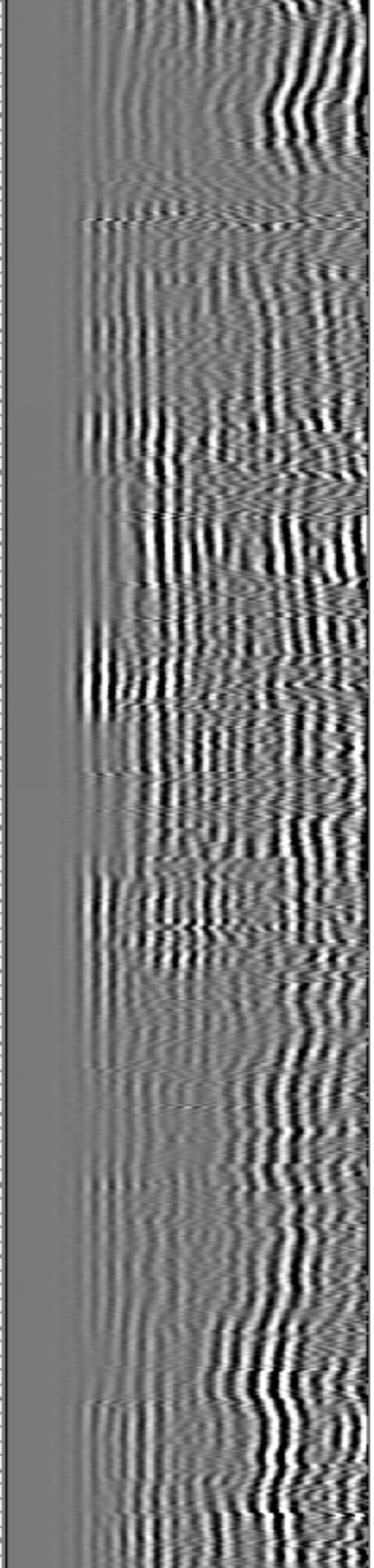
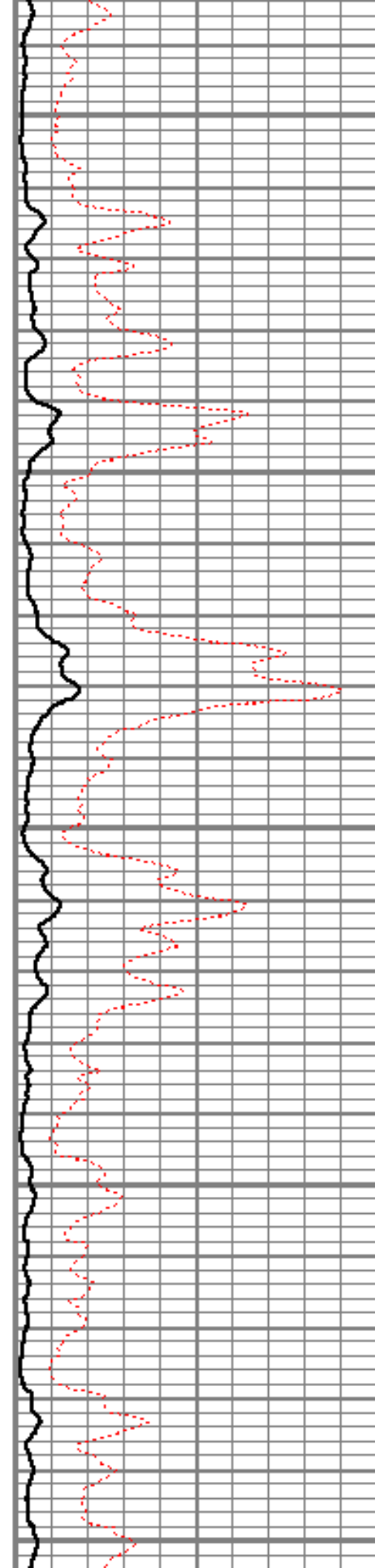

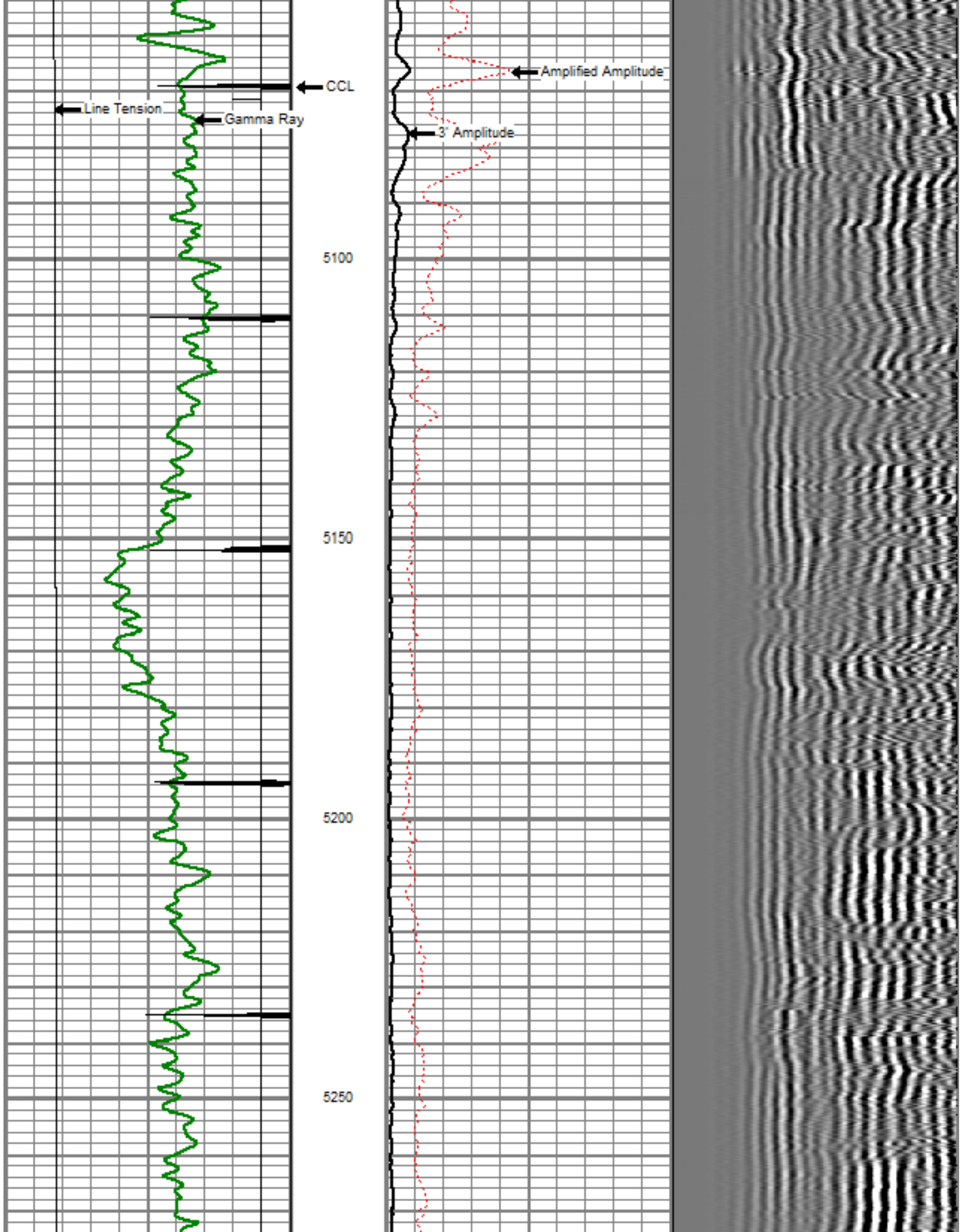

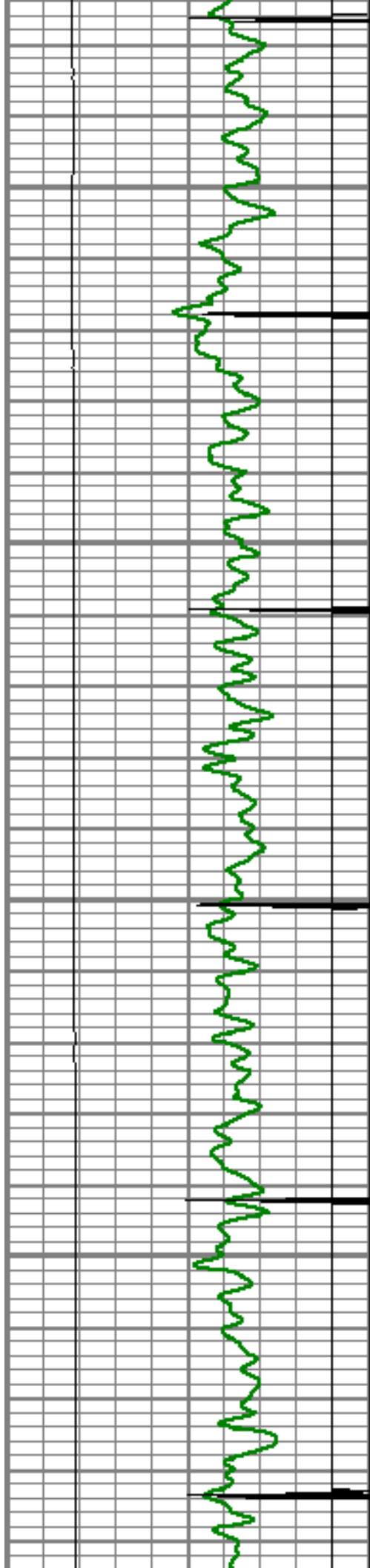

5300

5350

5400

5450

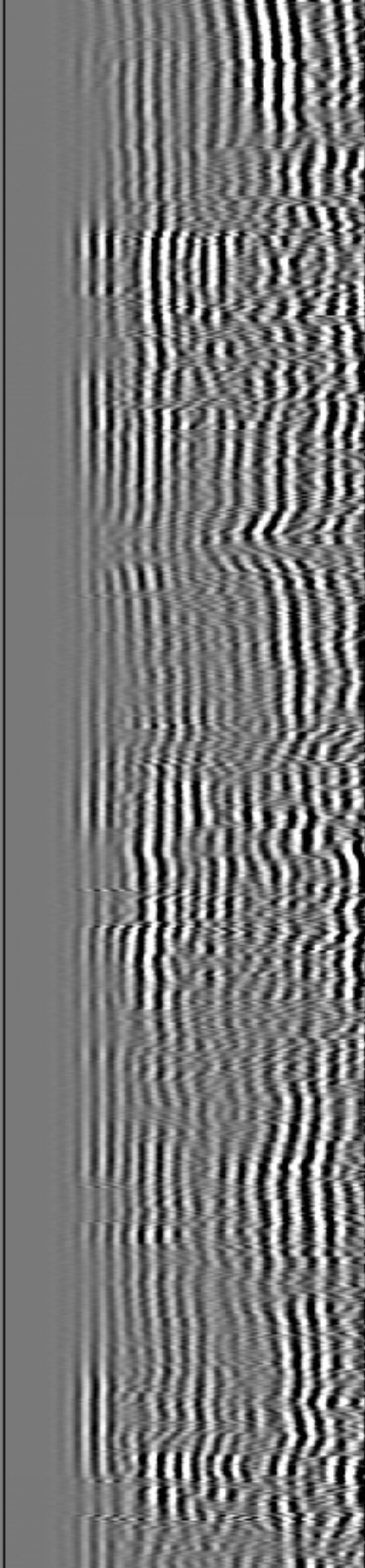
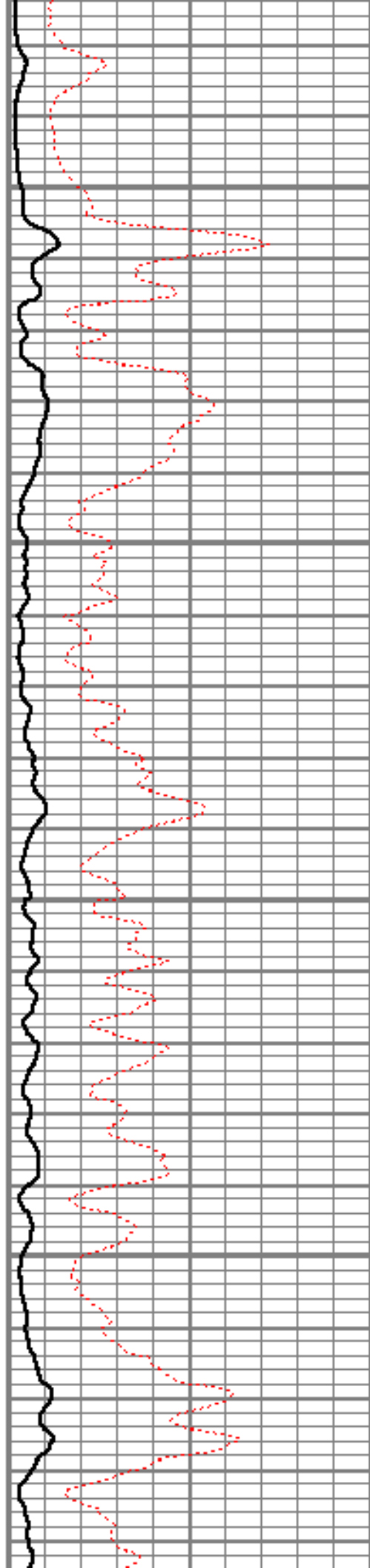

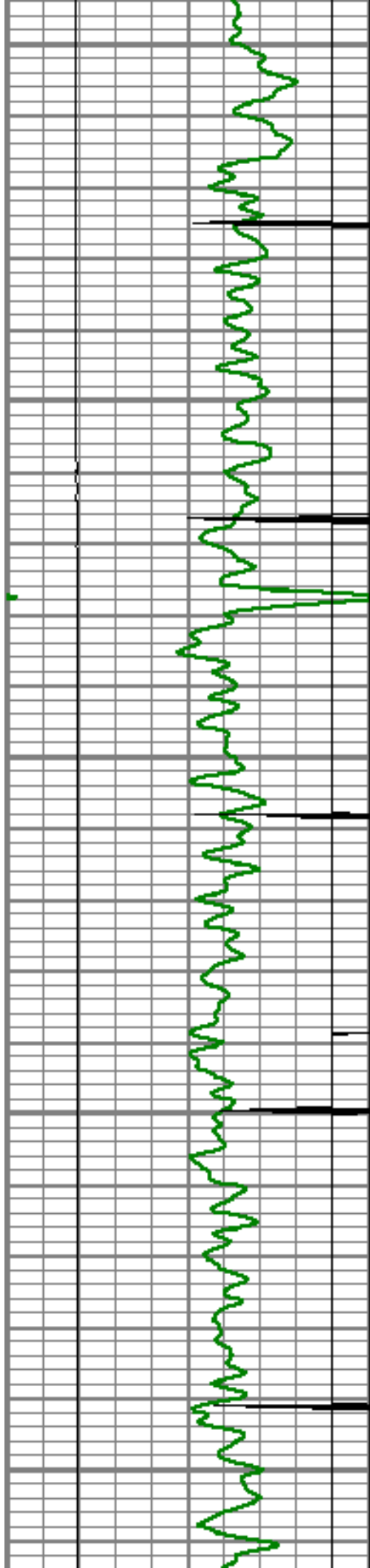

5500

5550

5600

5650

5700

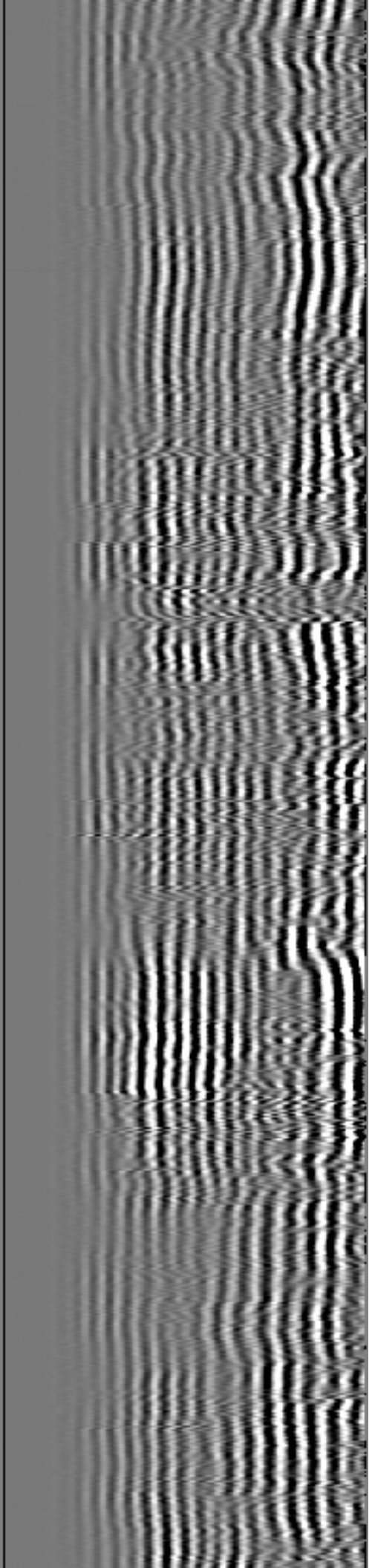
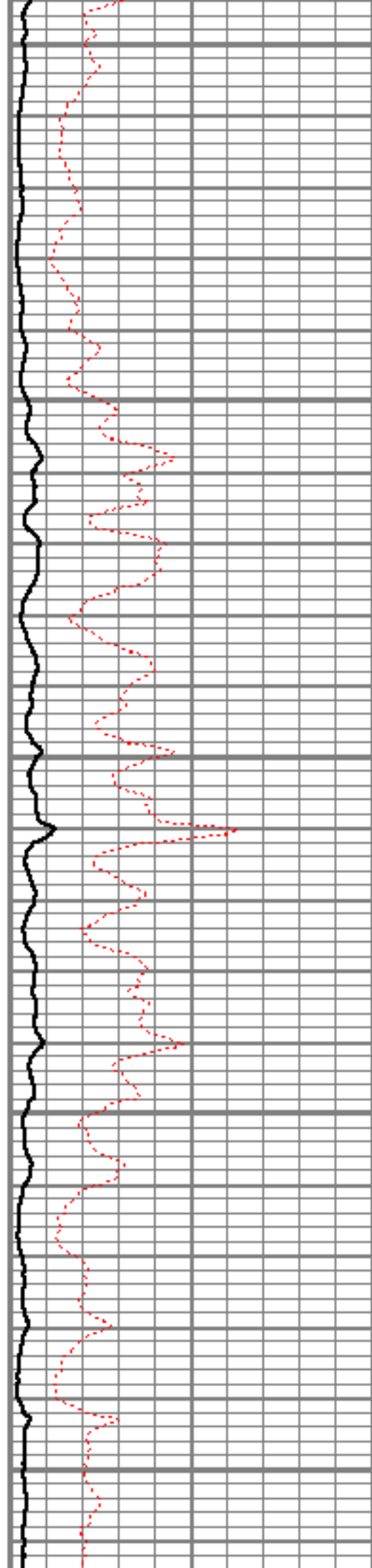

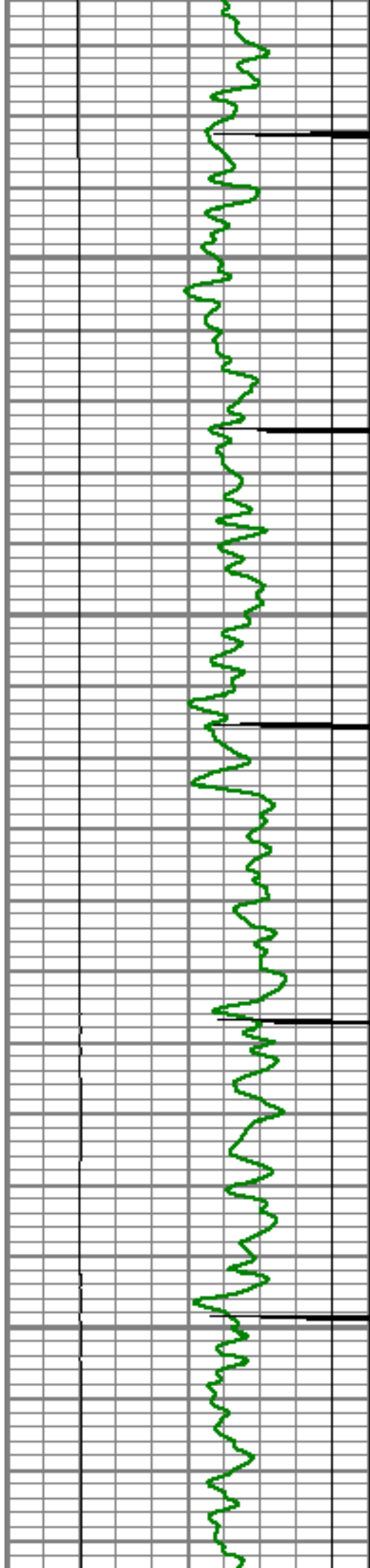

5750

5800

5850

5900

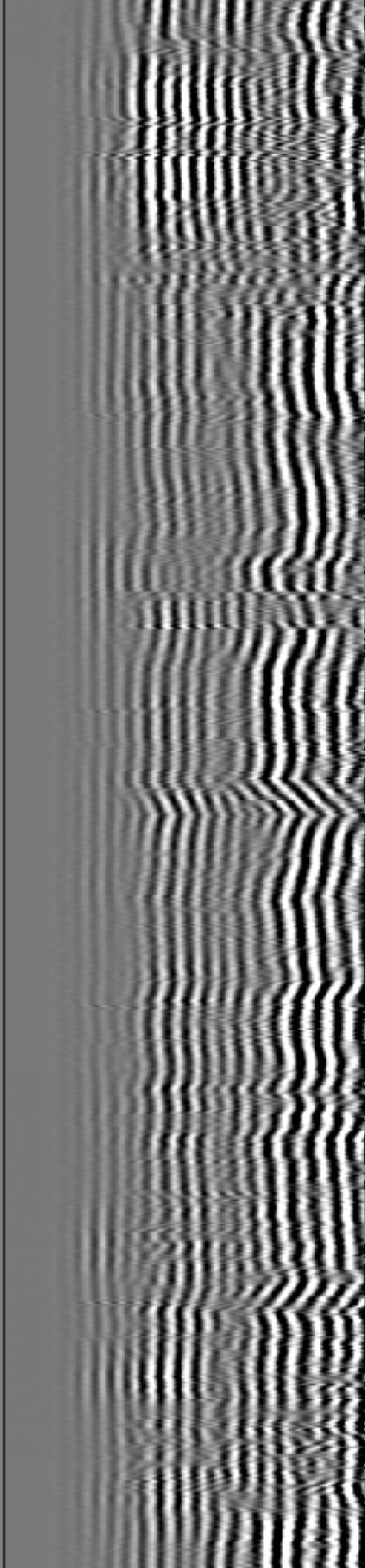
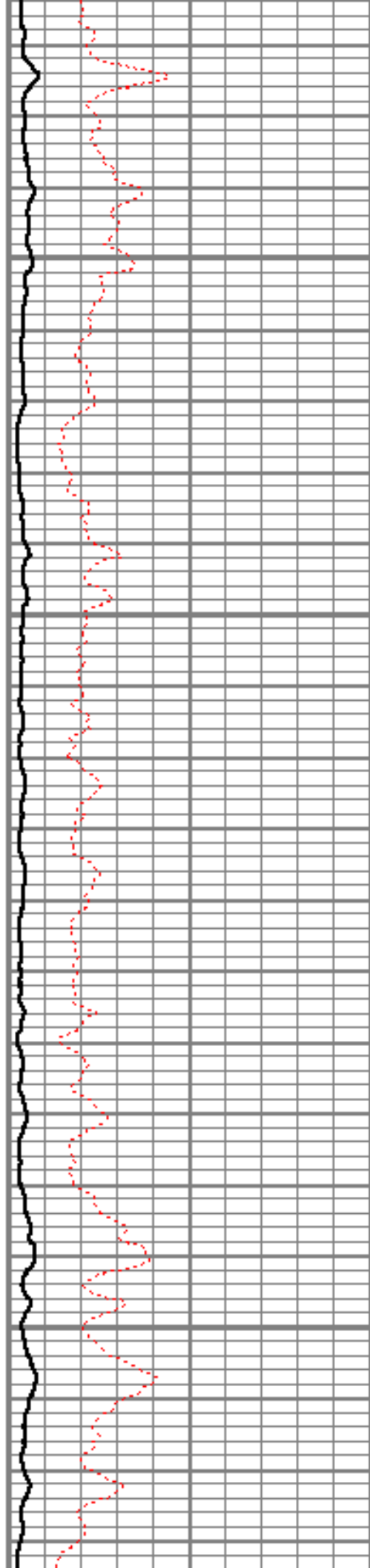

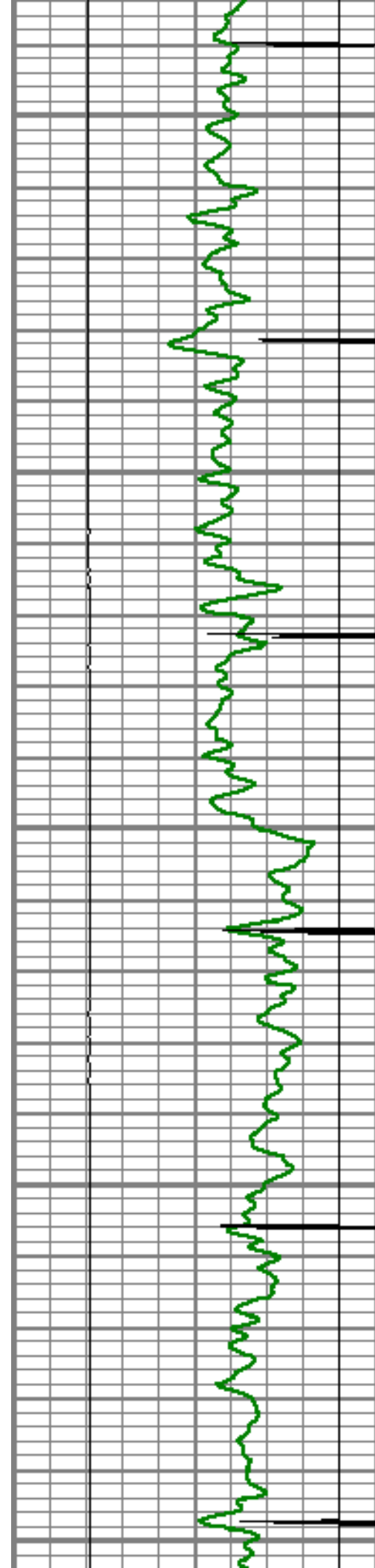

5950

6000

6050

6100

6150

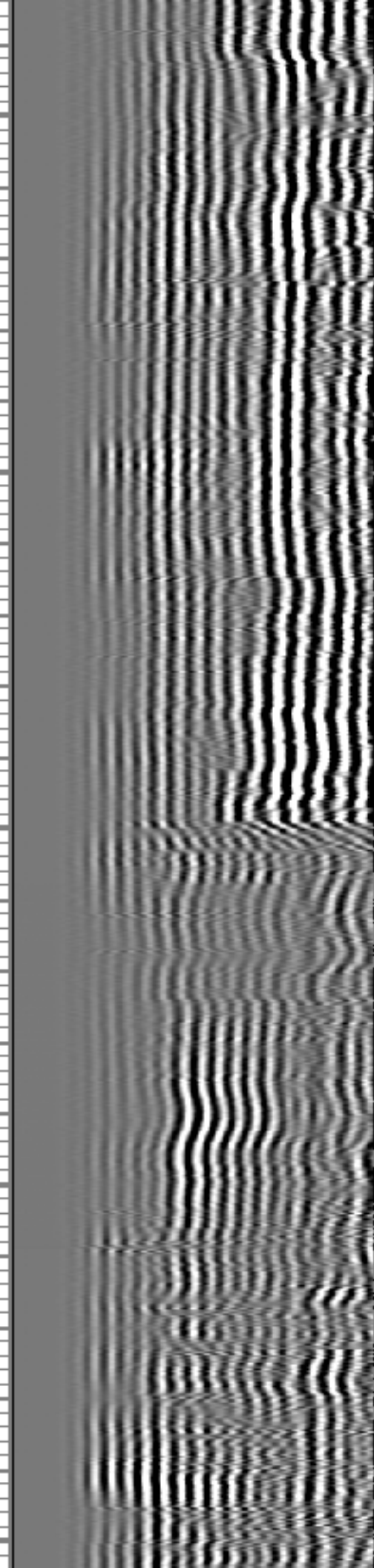
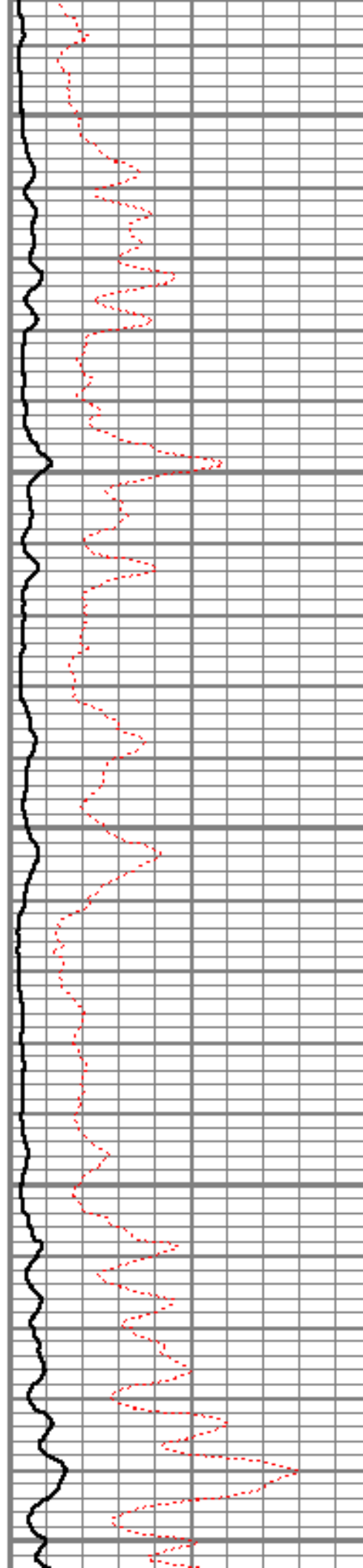

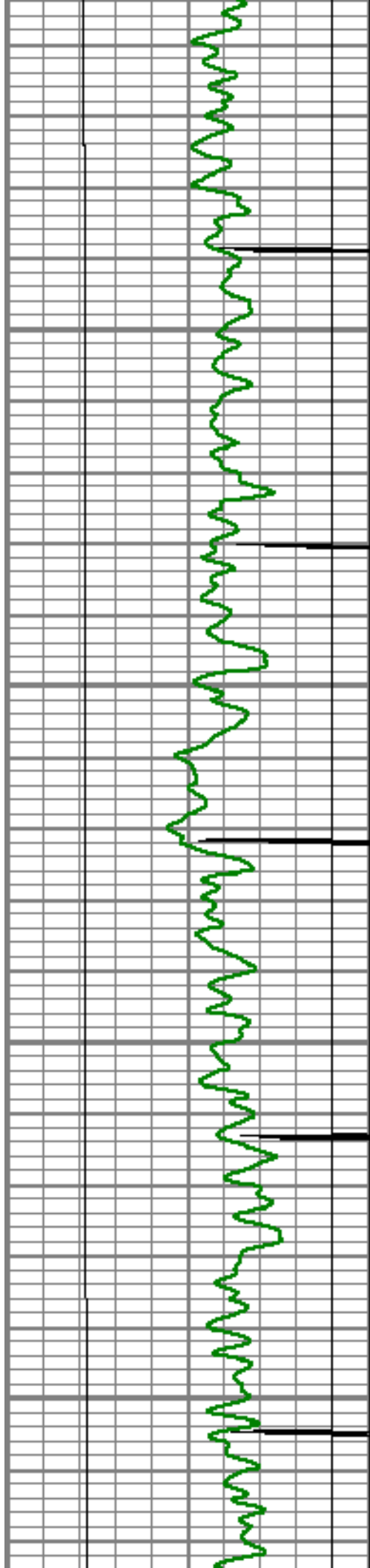

6200

6250

6300

6350

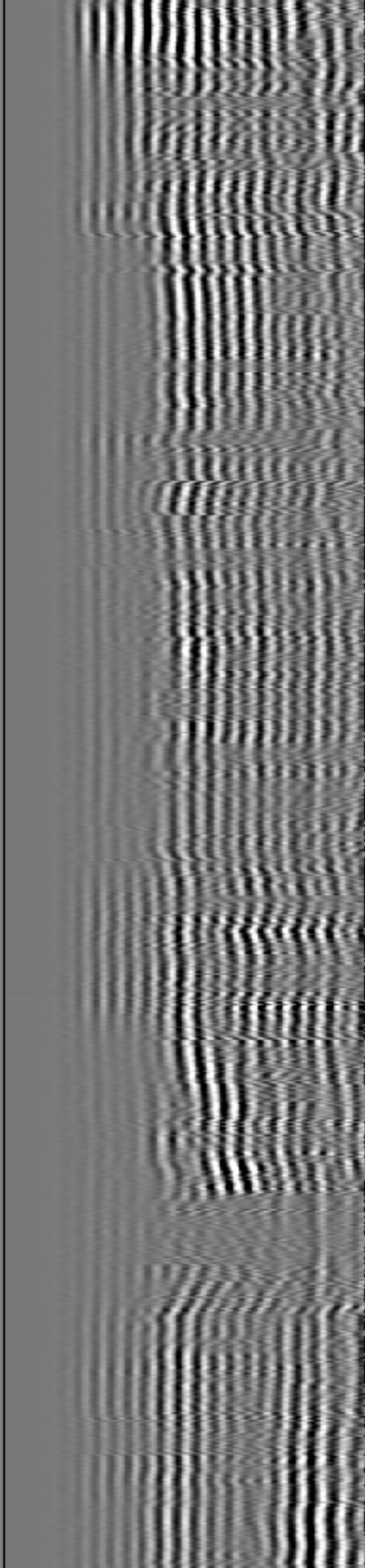
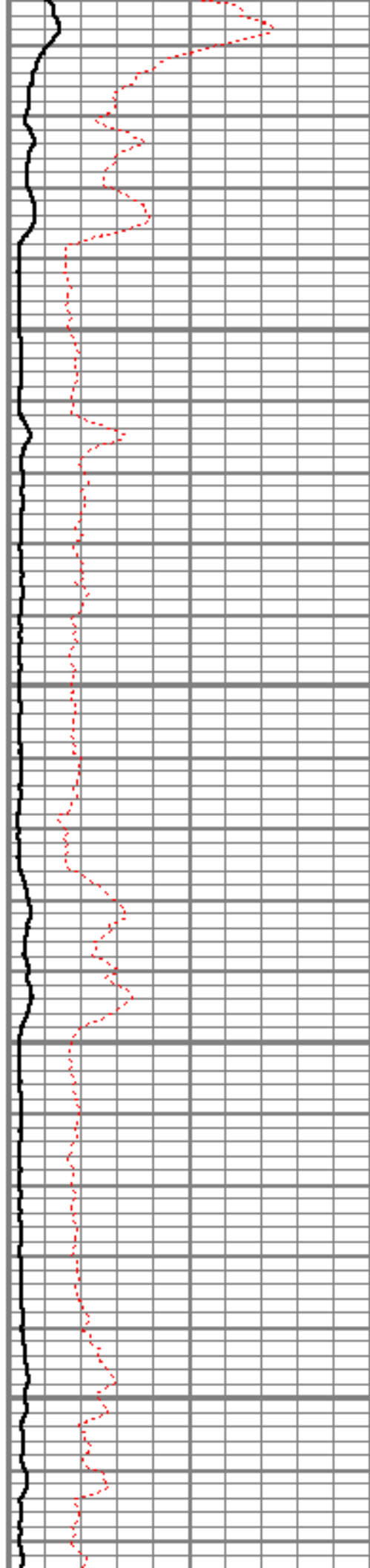

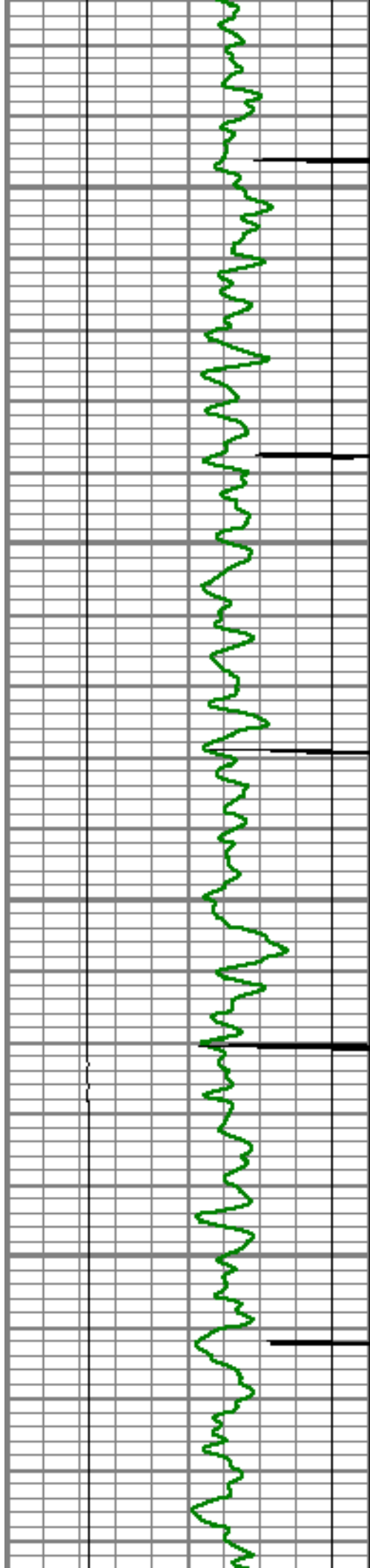

6400

6450

6500

6550

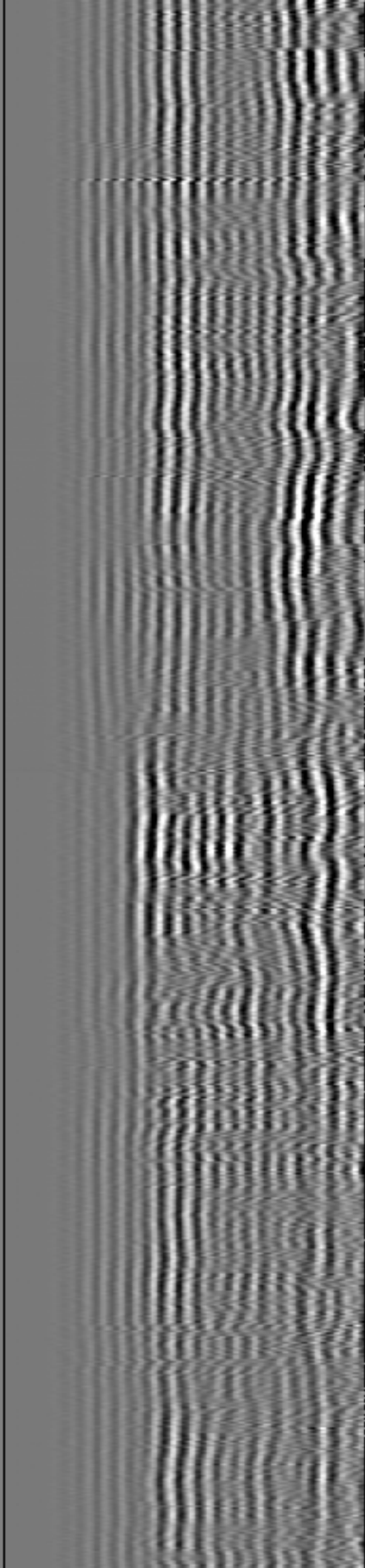
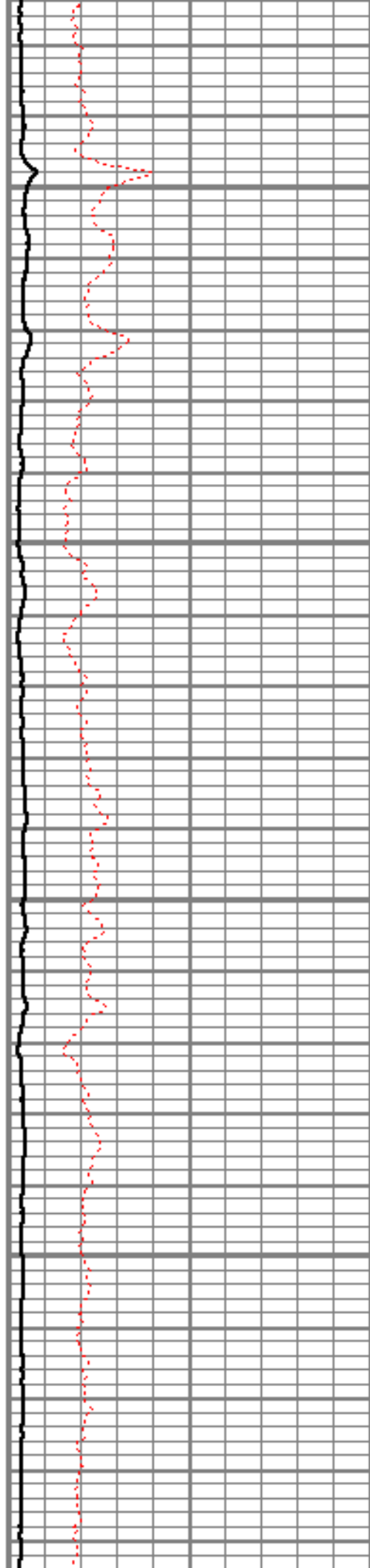

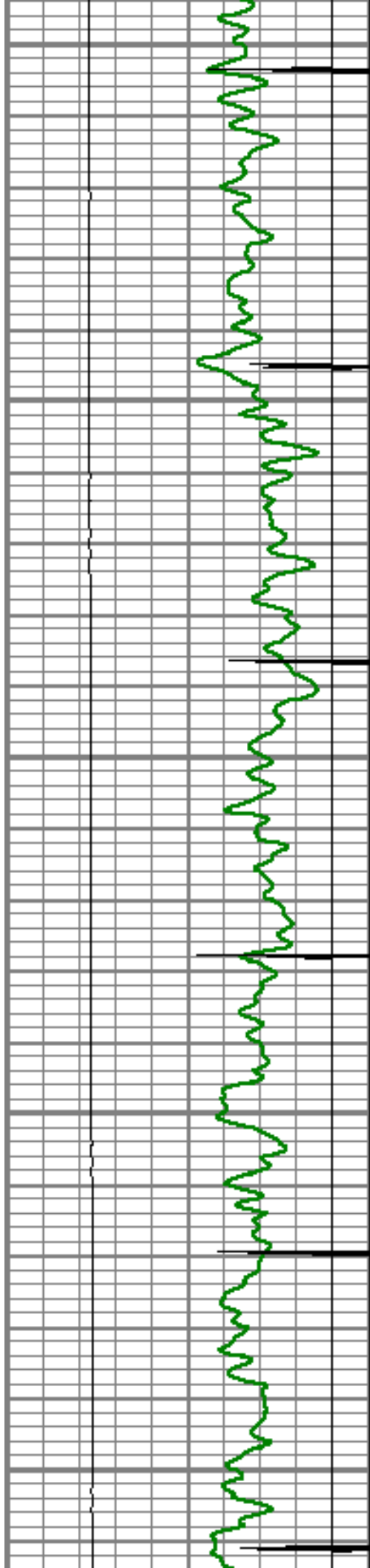

6600

6650

6700

6750

6800

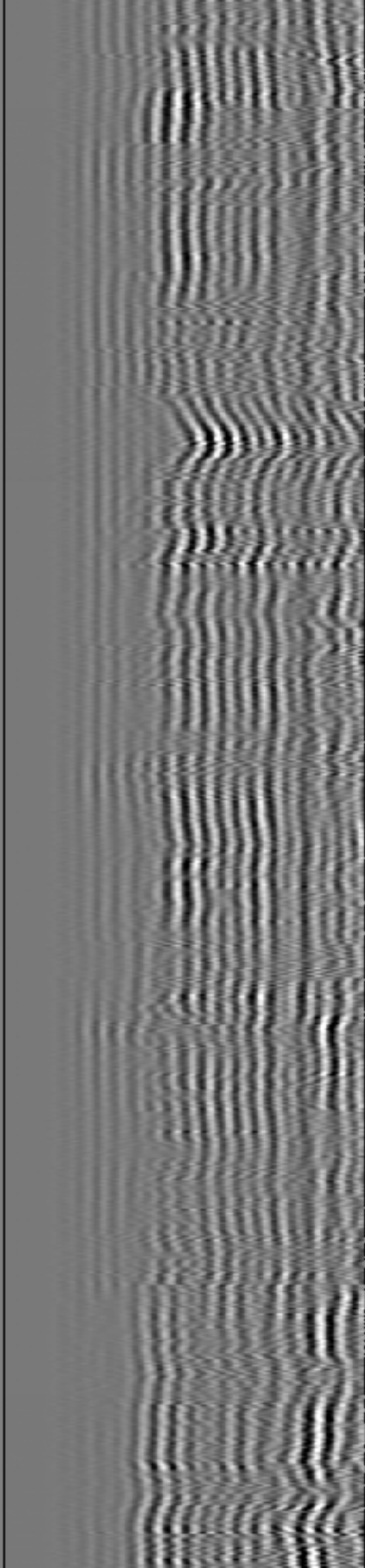
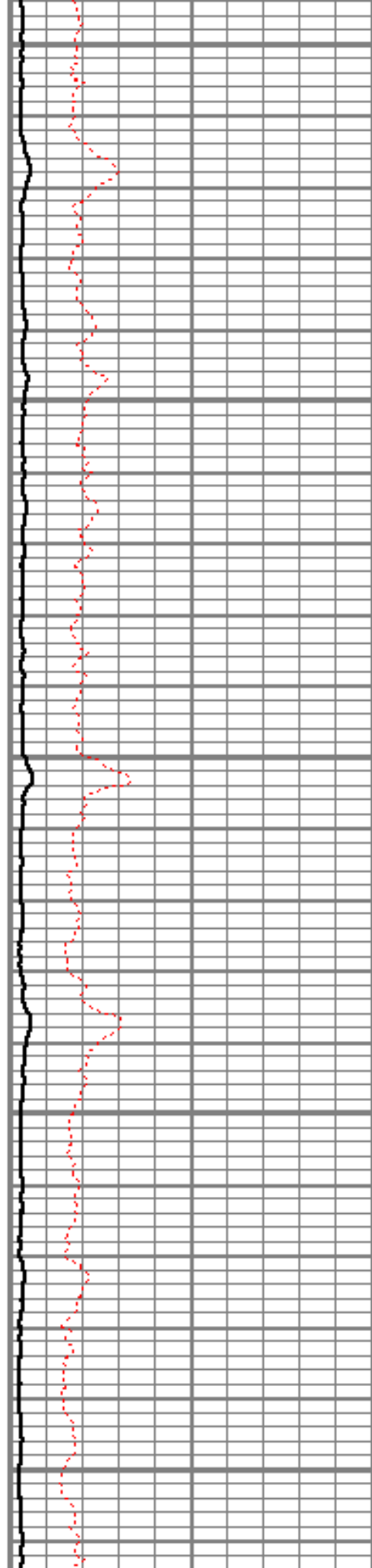

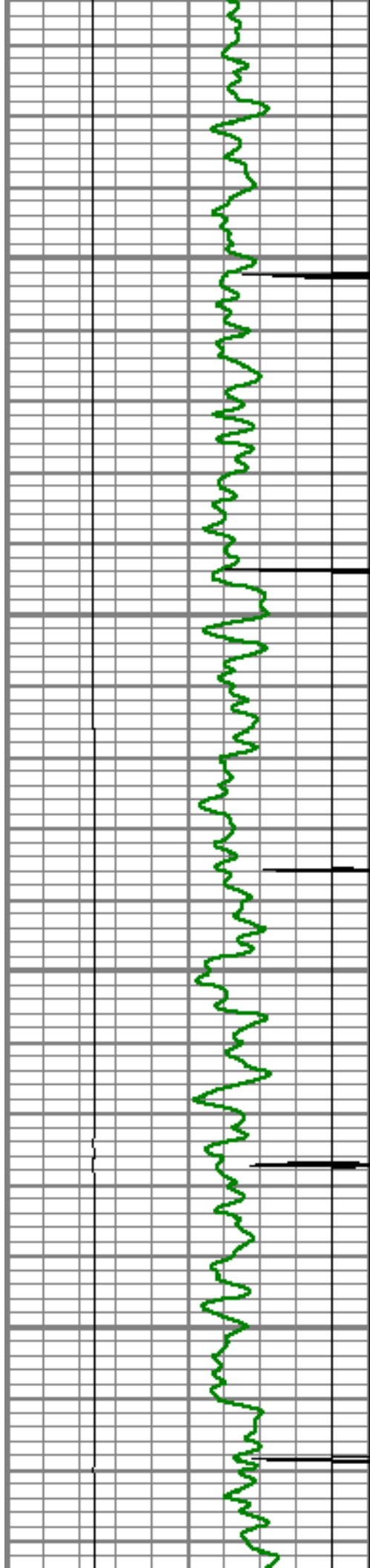

6850

6900

6950

7000

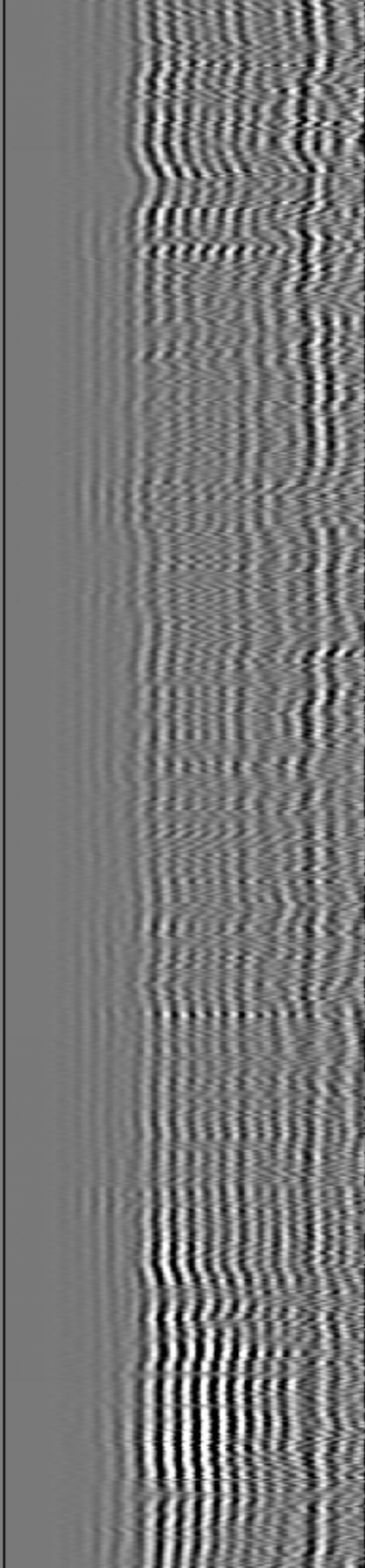
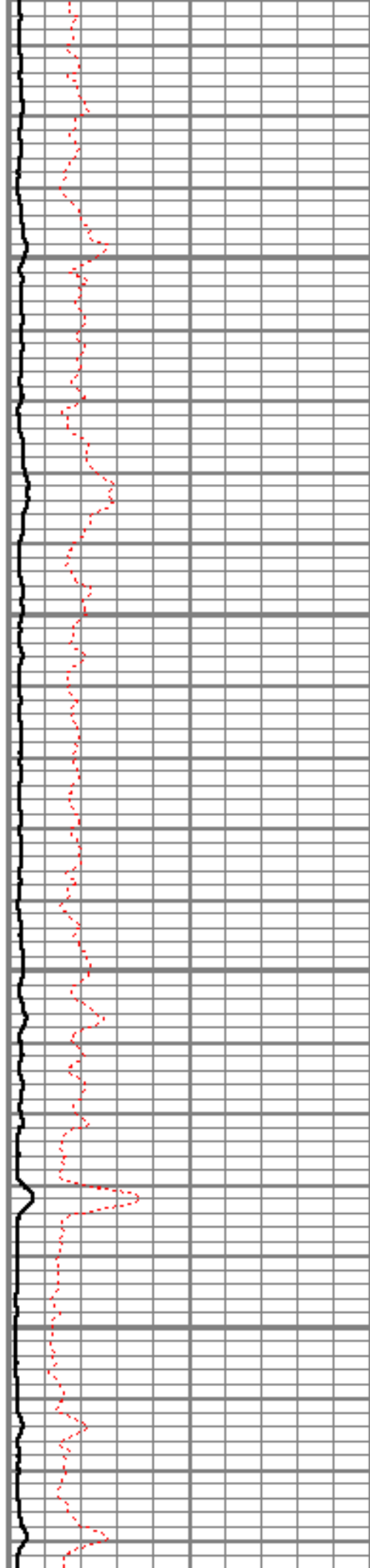

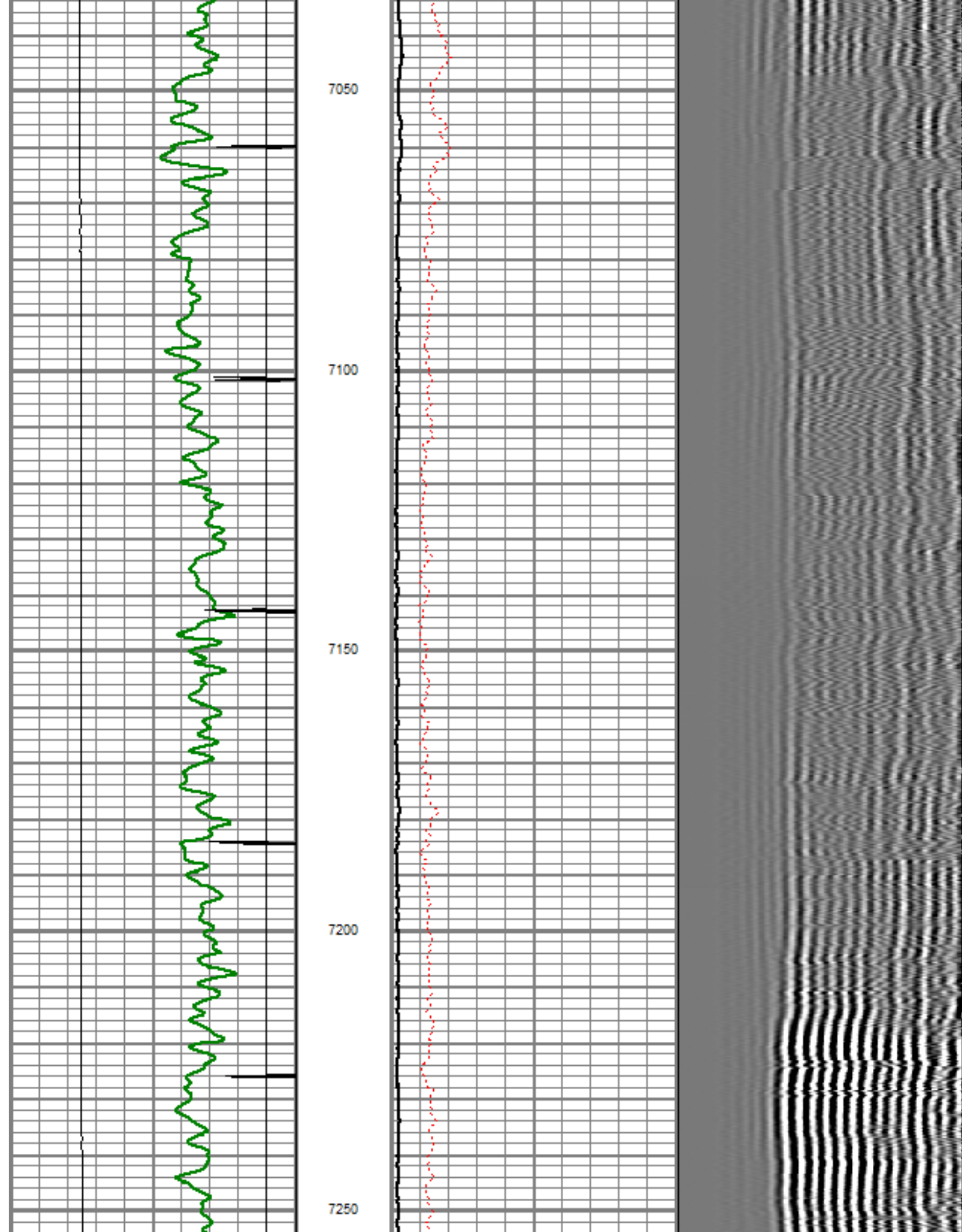

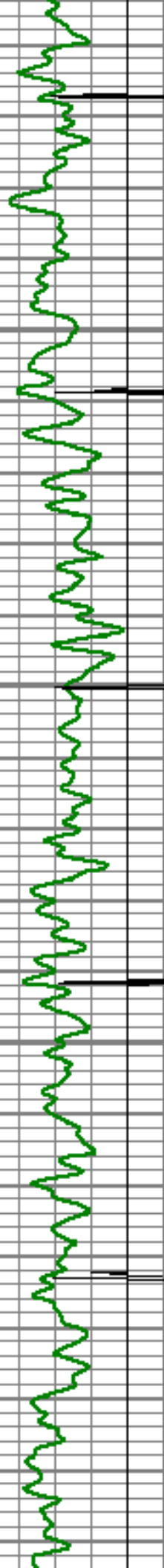

7300

7350

7400

7450

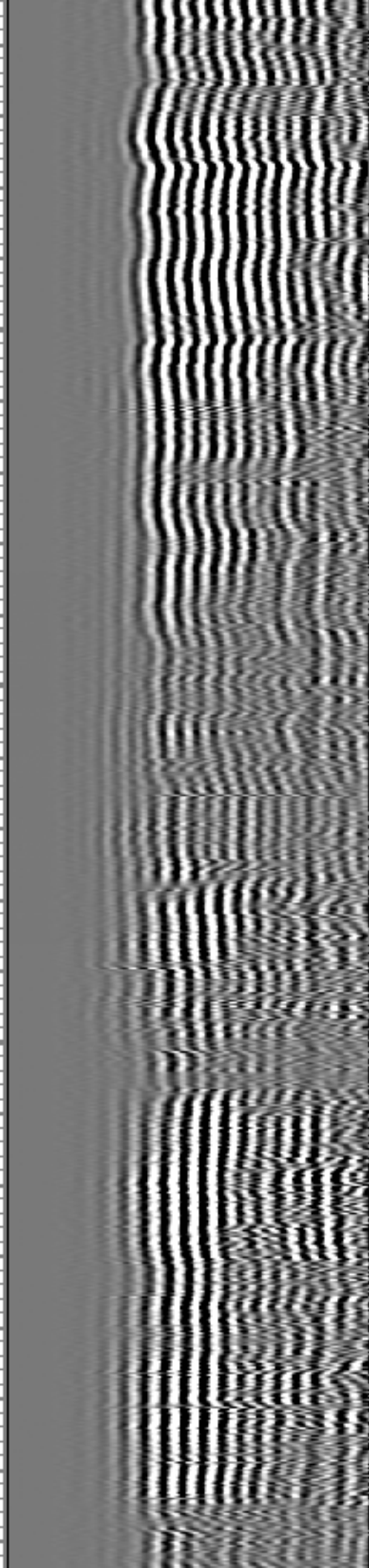

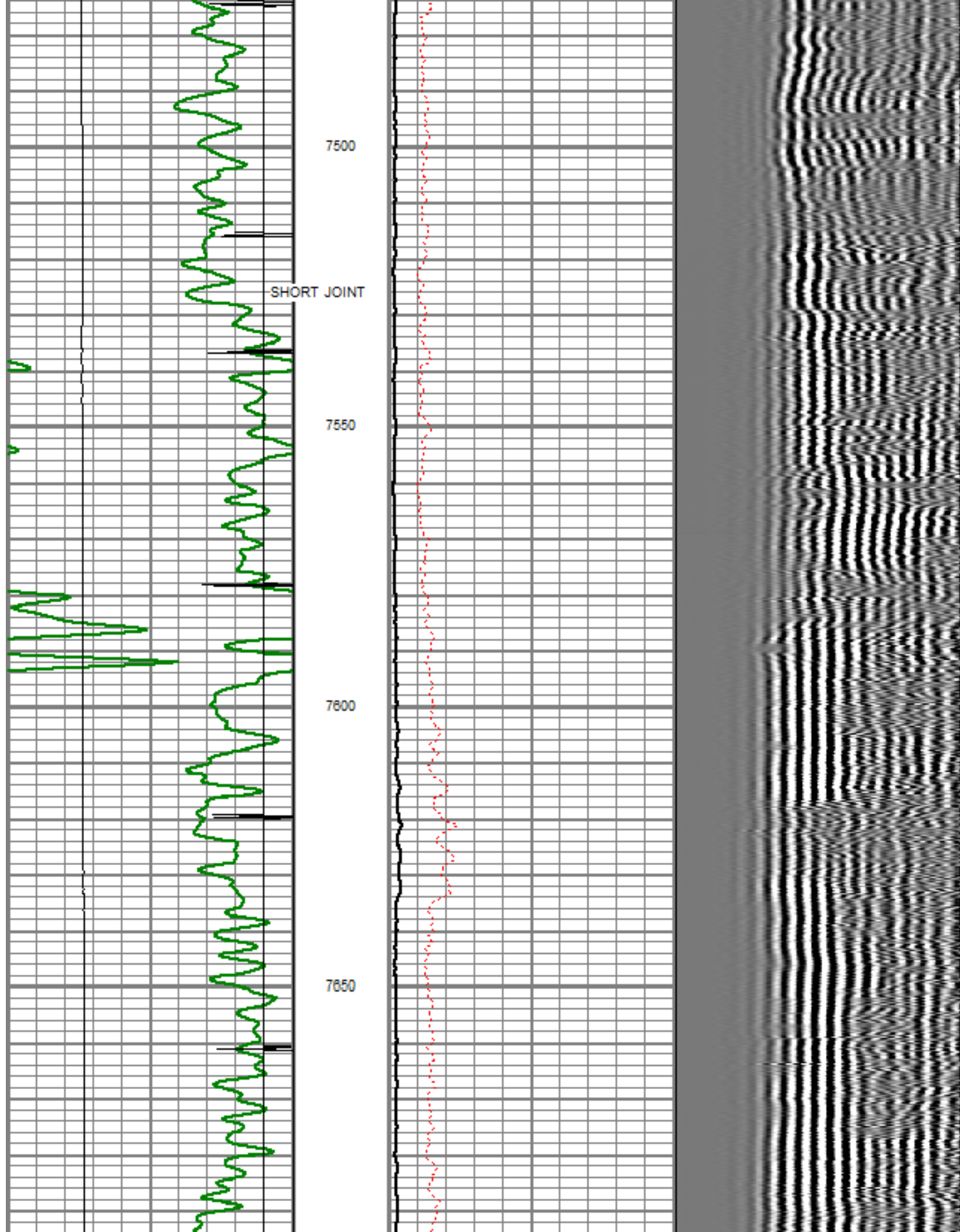

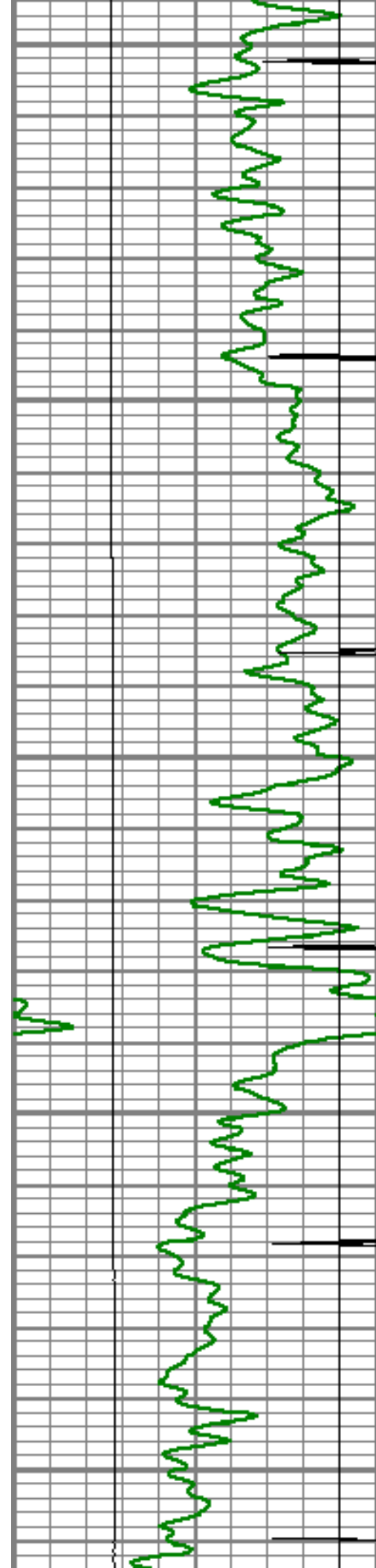

7700

7750

7800

7850

7900

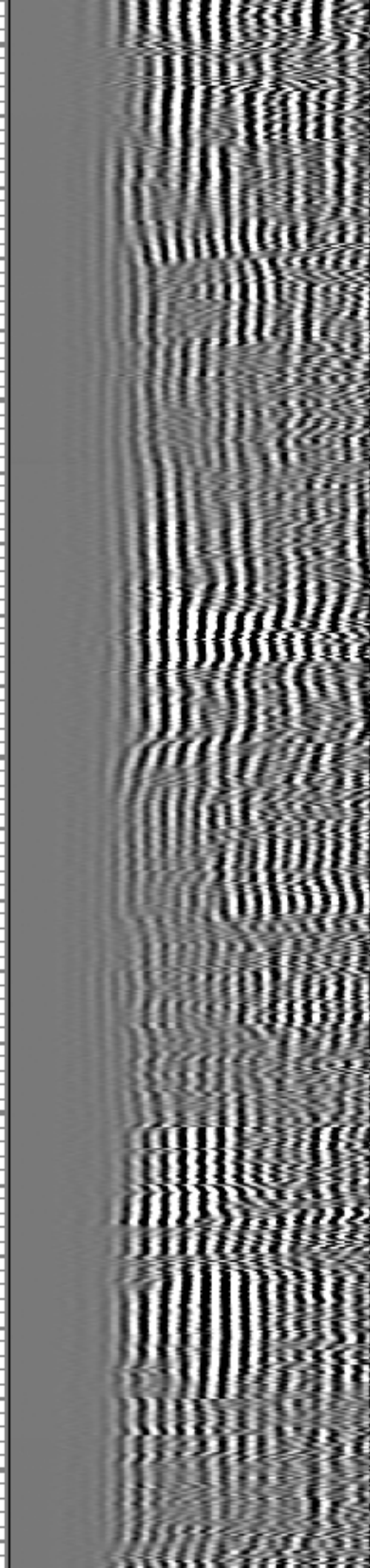
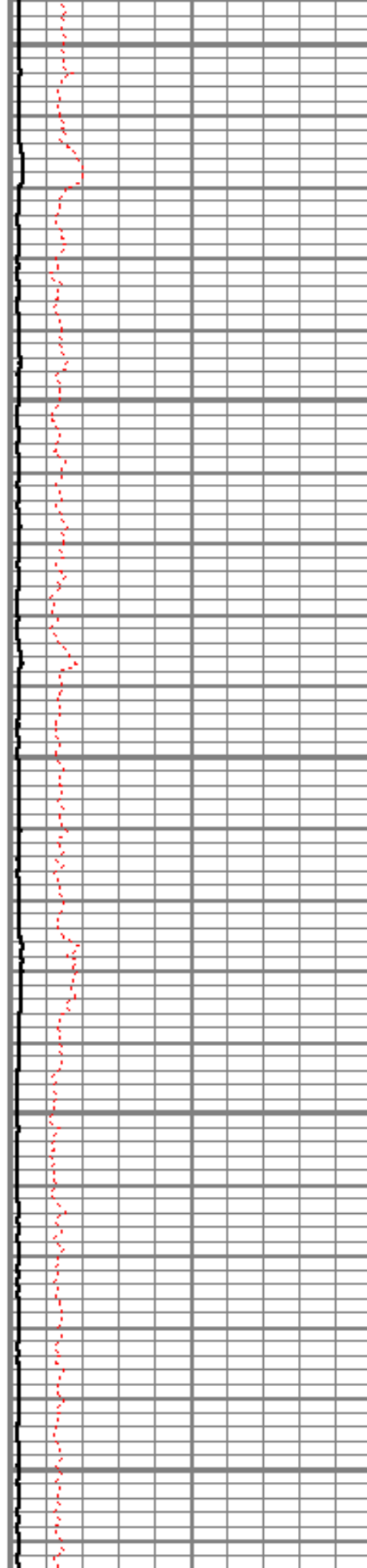

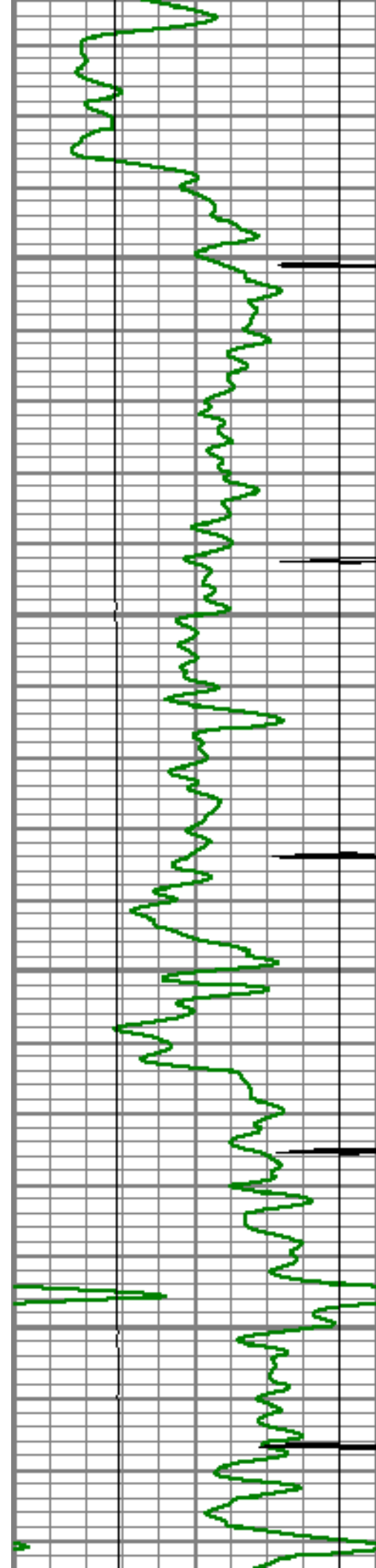

7950

8000

8050

8100

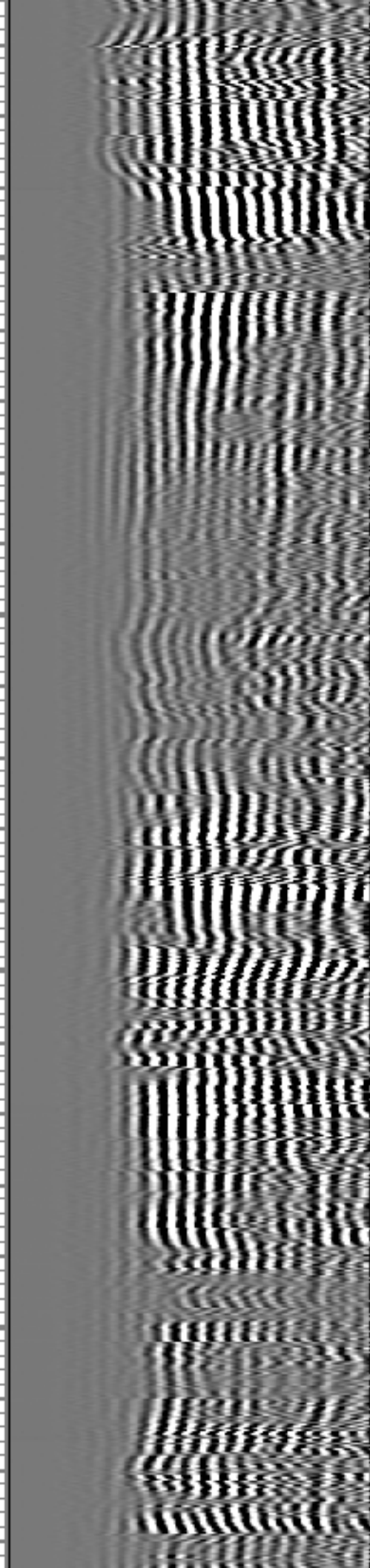
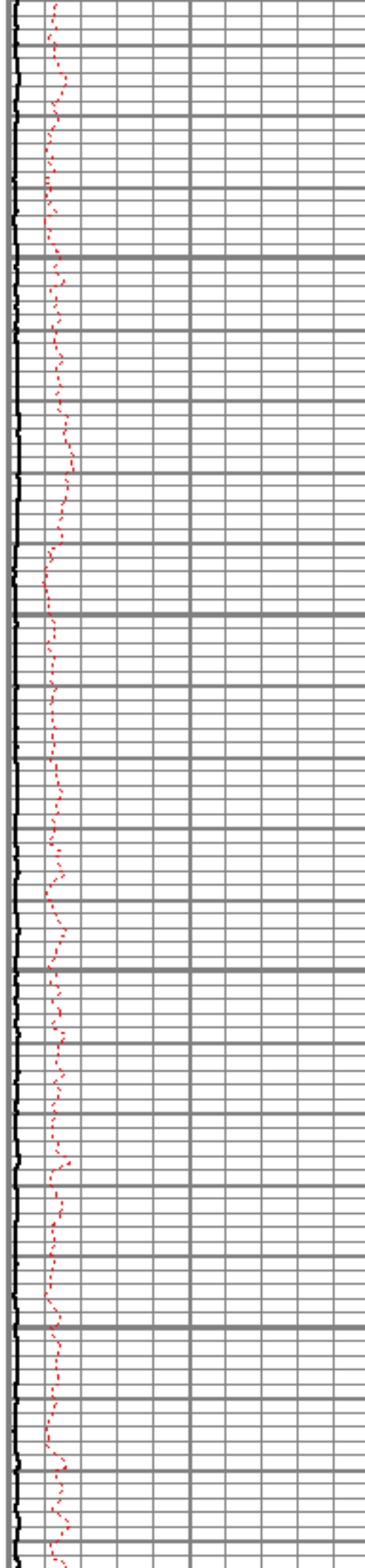

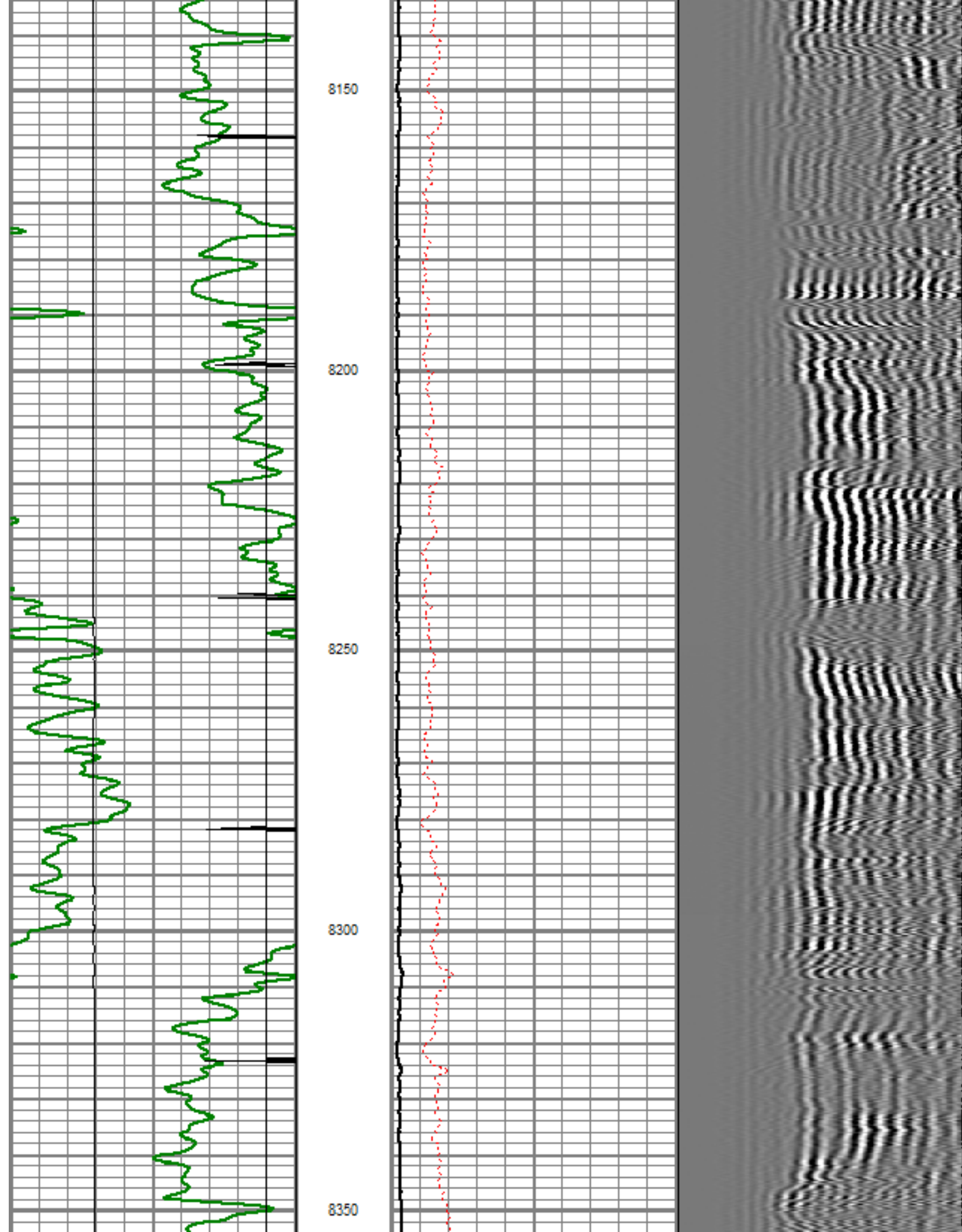

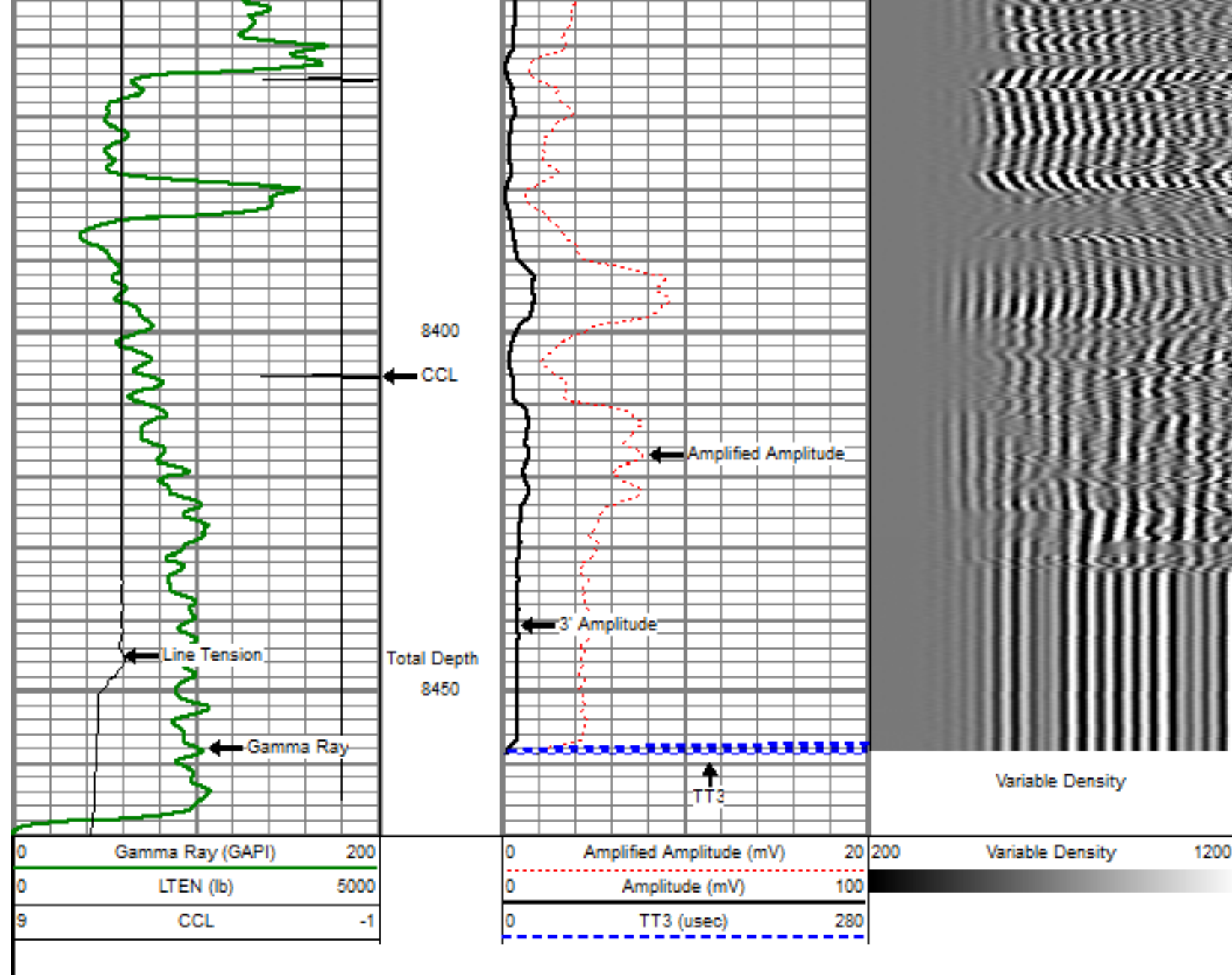

Sensor	Offset (ft)	Schematic	Description	Len (ft)	OD (in)	Wt (lb)
WVF3	14.54		titan Titan Cable Head Go Pin.	1.02	1.44	1.50
			Centralizer-Probe (CENT-PROBE-1) Probe Bowspring Centralizer	2.88	2.75	10.00
			CBL-PRB_CBL_DIGITAL (PRB_CBL_DIG_28.77.1)		2.75	60.00

Tool Name	Length (ft)	Weight (lb)	O.D. (in)	Notes
WVF5	13.54			Probe 2.75" Dual Receiver Bond
				Centralizer-Probe (CENT-PROBE-2) Probe Bowspring Centralizer
CCL	6.50			GR-PROBE_GRCCL (PRB_GRCCL_275_01) Probe 2.75" 4 Channel Pulse
GR	3.77			TEMP-Comprobe (TEMP_CMPRB_1375_01) Positive pulse Temp tool
TEMP	0.17			

Dataset:	bearden 0-6-6.db: field/well/run1/pass7
Total Length:	22.98 ft
Total Weight:	126.50 lb
O.D.	2.75 in