

Nearest:
 Building: 380' southwest
 Above Ground Utility: 334' west
 Public Road: 648' south
 Property Line: 274' southwest
 Railroad: 7,660' west

Location Drawing

Proposed Well Data:

Maier 4A-28H

Latitude: N 40.10365°

Longitude: W 104.78098°

FSL: 658'

FEL: 2306'

EL: 4974'

PDOP: 1.6

Field observations taken
 on 1/17/13 by operator
 John Rice.

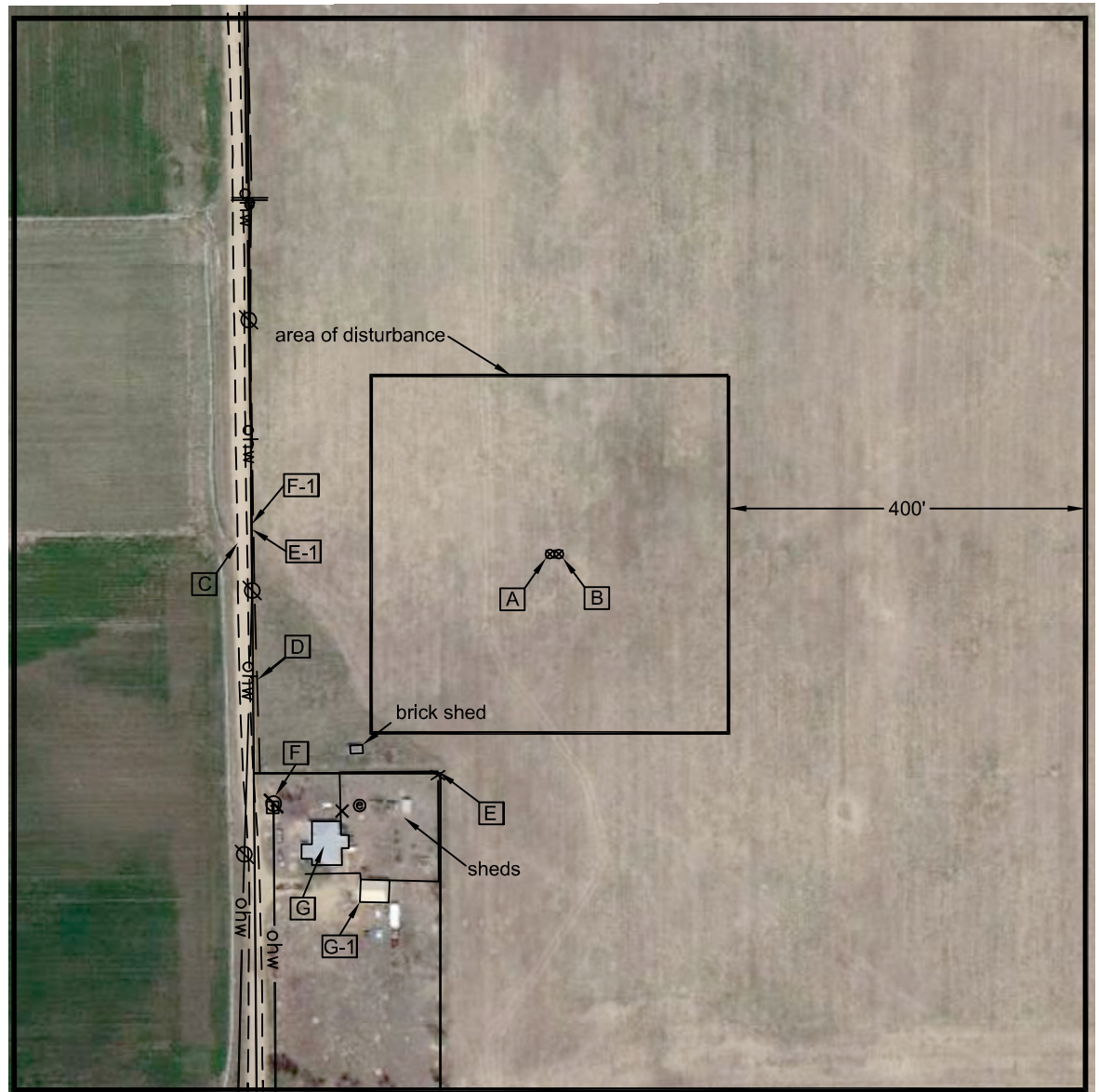

Distances listed below are measured from the proposed Maier 4A-28H

- [A] proposed Maier 4A-28H
- [B] proposed Maier 4B-28H, 10' east
- [C] access road 339' west
- [D] ditch 332' west
- [E] property/fence line 274' southwest
- [E-1] property line 334' west
- [F] overhead power line 417' southwest
- [F-1] overhead power line 334' west
- [G] building 380' southwest
- [G-1] building 407' southwest

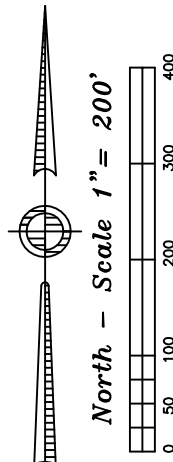

Legend:

- ⊗ - power pole
- ⊙ - electric meter on utility pole
- ⊠ - telephone riser
- × - residential well
- ⊖ - buried utility/gas sign
- X— - fence line
- ohw— - overhead power line

Maier SWSE Pad Location Drawing

Improvements extending
 400' from disturbance

Township 2 North, Range 66 West,
 Section 28: SW $\frac{1}{4}$ SE $\frac{1}{4}$
 Weld County, Colorado

January 18, 2013

JR Land Surveying, LLC

8114 Northstar Drive
 Windsor, Colorado 80528
 P. 970-576-4641