

Nearest:
 Building: 1,133' southeast
 Property Line: 317' south
 Above Ground Utility: 1,326' southeast
 Public Road: 307' south
 Railroad: 21,930' west

Location Drawing

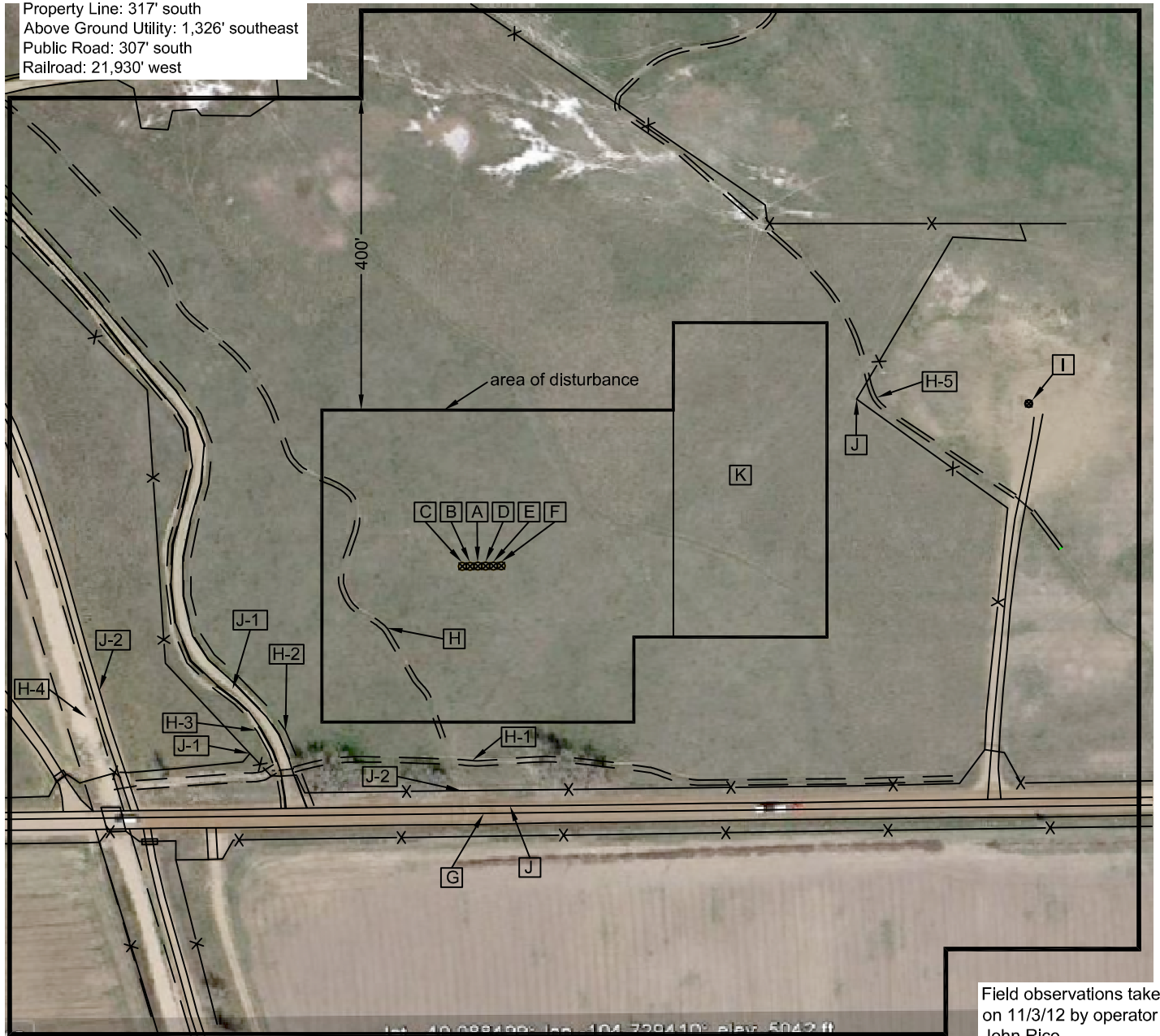

**Distances listed below
 are measured from the
 proposed Marcus State 3C-36H well**

- [A] proposed Marcus State 3C-36H
- [B] proposed Marcus State 3B-36H, 10' west
- [C] proposed Marcus State 3A-36H, 20' west
- [D] proposed Marcus State 3D-36H, 10' east
- [E] proposed Marcus State 3E-36H, 20' east
- [F] proposed Marcus State 3F-36H, 30' east
- [G] property line 317' south
- [H] ditch 142' southwest
- [H-1] ditch 249' south
- [H-2] ditch 323' southwest
- [H-3] ditch 348' southwest
- [H-4] ditch 524' southwest
- [H-5] ditch 549' northeast
- [I] existing Marcus State 24-36, 736' northeast
- [J] Weld County Road 14, 307' south

Proposed Well Data:
 Marcus State 3C-36H
 Latitude: N 40.08828°
 Longitude: W 104.73007°
 FSL: 317'
 FWL: 1334'
 ELEV: 5039'
 PDOP: 1.8

Existing Well Data:
 Marcus State 24-36
 Latitude: N 40.08883°
 Longitude: W 104.72754°
 FSL: 516'
 FWL: 2042'
 ELEV: 5027'
 PDOP: 2.3

- [J-1] access 333' southwest
- [J-2] access 511' southwest
- [J-3] access 677' southeast
- [J] fence 531' northeast
- [J-1] fence 378' southwest
- [J-2] fence 288' south
- [J-3] fence 346' south
- [K] proposed facility pads, 250' east

Legend:
 - fence line

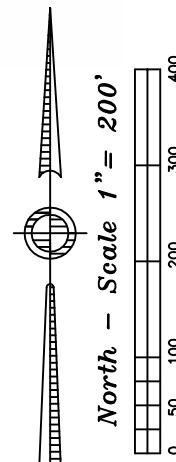

**Marcus State S ½ SW
 Pad Location Drawing**

Improvements extending
 400' from disturbance

Township 2 North, Range 66 West,
 Section 36: S ½ SW ¼
 Weld County, Colorado

December 20, 2012

JR Land Surveying, LLC
 8114 Northstar Drive
 Windsor, Colorado 80528
 P. 970-576-4641