

The accompanying plat is an accurate representation showing the location of a proposed well. This location may be described as a point 2032 feet North of the South line, and 792 feet West of the East line of Section 28, Township 5 North, Range 46 West of the 6th P.M., Yuma County, Colorado.

The surface elevation at this point is 3881 feet above m.s.l.

Note: This is not a land survey plat.

There are no visible improvements within 400 feet of the location, except an existing center pivot irrigation system.

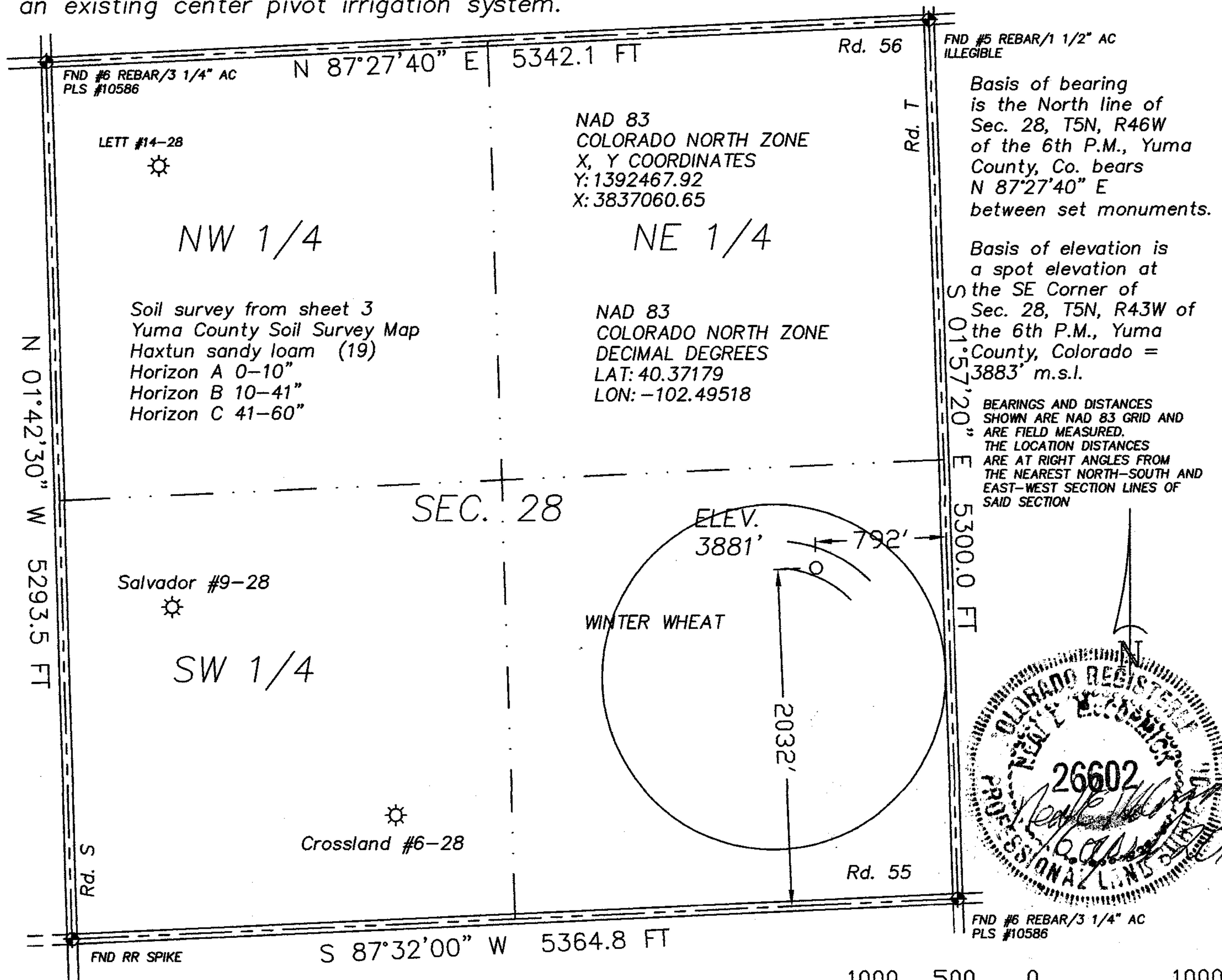

2.802 PDOP

GPS OPERATOR: KEVIN MCCORMICK

☀ Dual Producer

○ Location

== Road

● Oil well

- x - Fence Line

== Trail

☀ Gas Well

- - - Half-Sec. Line

◆ Survey Monument

☉ Dry Hole

- - - Section Line

REVISED:  
16 APRIL 2013

DATE OF FIELD WORK:

03 APRIL 2013

DATE OF DRAWING:

15 APRIL 2013



GREAT PLAINS  
SURVEYING, INC.

CROSSLAND 43-28 5N46W

NE 1/4 SE 1/4 SEC. 28, T5N, R46W

AUGUSTUS ENERGY PARTNERS, LLC

YUMA COUNTY, COLORADO

20575 Co. Rd. 21  
Haxtun, CO 80731

Phone 970-774-3602  
Email gps@pctelcom.coop

W285N46GPS

10401-157R