

LOCATION DRAWING

WELLS RANCH AA28-69HN PAD

SECTION: 21
TOWNSHIP: 6N
RANGE: 63W

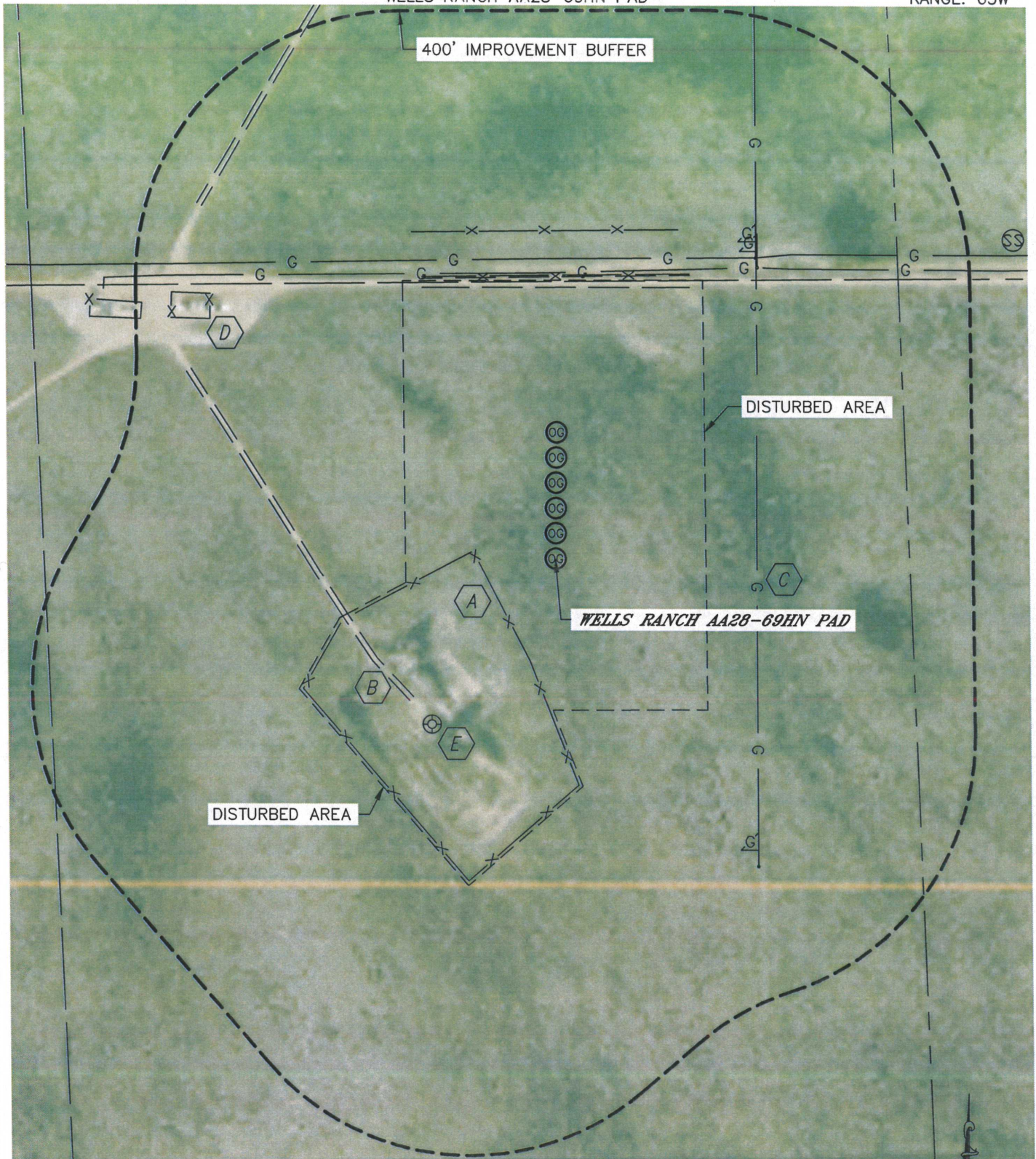

IMPROVEMENTS:

(MEASURED FROM THE PROPOSED WELLS RANCH AA28-69HN LOCATION)

A

FENCE 105' SW, 420' & 486' N

B

FIELD ROAD 297' SW, 402' N, 746' NW

C

EX. GAS LINE 301' E, 424' & 445' N

D

EX. PRODUCTION EQUIPMENT (NOBLE) 626' NW

E

EX. WELL HEAD 310' SW

NEAREST: BUILDING 4600' NE (DWELLING), PUBLIC ROAD 4350' N (CR 68),
ABOVE GROUND UTILITY 4335' N, RAILROAD 5280'+, PROPERTY LINE 530' E

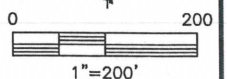

DATE: rev12/05/2012
PROJECT#: 2012141