

# WELL LOCATION MAP

**NELSON RANCHES  
1-33-10-59 PAD**

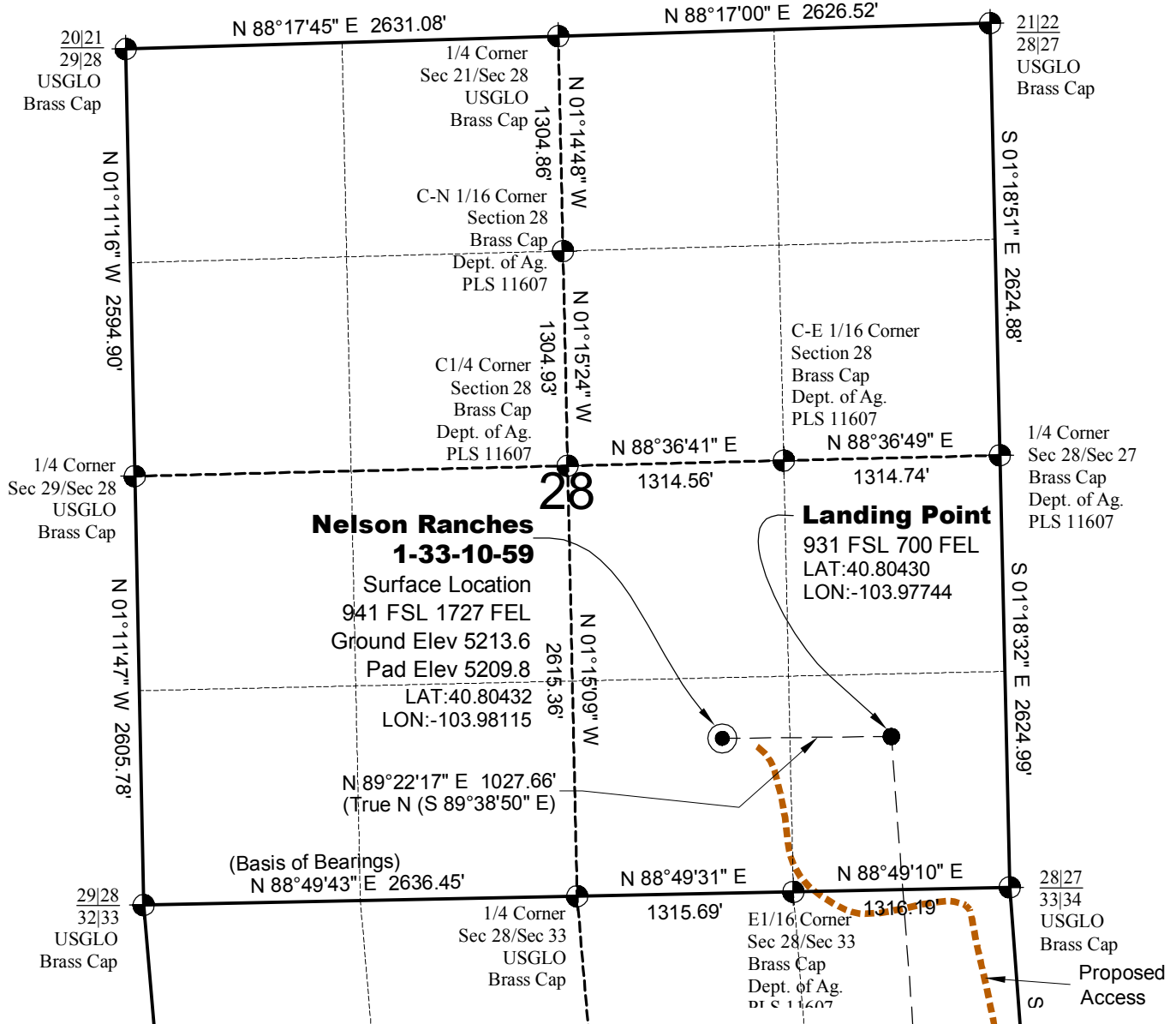

## SURVEYOR'S STATEMENT

The undersigned hereby states that the well location shown hereon was staked on the ground based on existing monumentation and/or physical evidence found in the field and is correct to the best of my knowledge, information and belief.

## NOTES

- 1.) Horizontal (NAD 83) and vertical (NAVD 88) datum is based on the Leica Geosystems SmartNet of Colorado.
- 2.) All directions, distances, and dimensions shown hereon are based on coordinates from the "Colorado coordinate system of 1983 north zone" (article 52 of title 38, C.R.S.).
- 3.) All section line dimensions shown hereon are based on field measurements of existing monuments and/or physical evidence found in the field unless otherwise indicated. Refer to land survey plats deposited in Weld County.
- 4.) Physical features shown hereon are for graphical representation only.
- 5.) See Form 2A for visible improvements within 400' of wellhead.
- 6.) Distances to nearest section lines are measured perpendicularly.
- 7.) This is not a land survey nor land survey plat.
- 8.) Date of Survey 3/13/13; Date of Drawing 4/11/13. REV 3  
PDOP Reading: 3.5 Instrument Operator: Marc Woodard

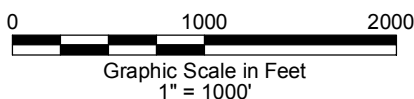

**GEO SURV**

LAND SURVEYING AND MAPPING  
LAFAYETTE - WINTER PARK  
Ph 303 666 0379 Fx 303 665 6320

**CARRIZO NIOBRARA LLC  
NELSON RANCHES 1-33-10-59**

**SL SW1/4 SE1/4 SEC. 28 T10N R59W  
HL TD SE1/4 SE1/4 SEC. 33 T10N R59W  
6th PM WELD COUNTY COLORADO**

# HORIZONTAL LATERAL TD MAP

NELSON RANCHES  
1-33-10-59 PAD

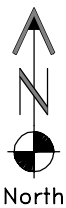
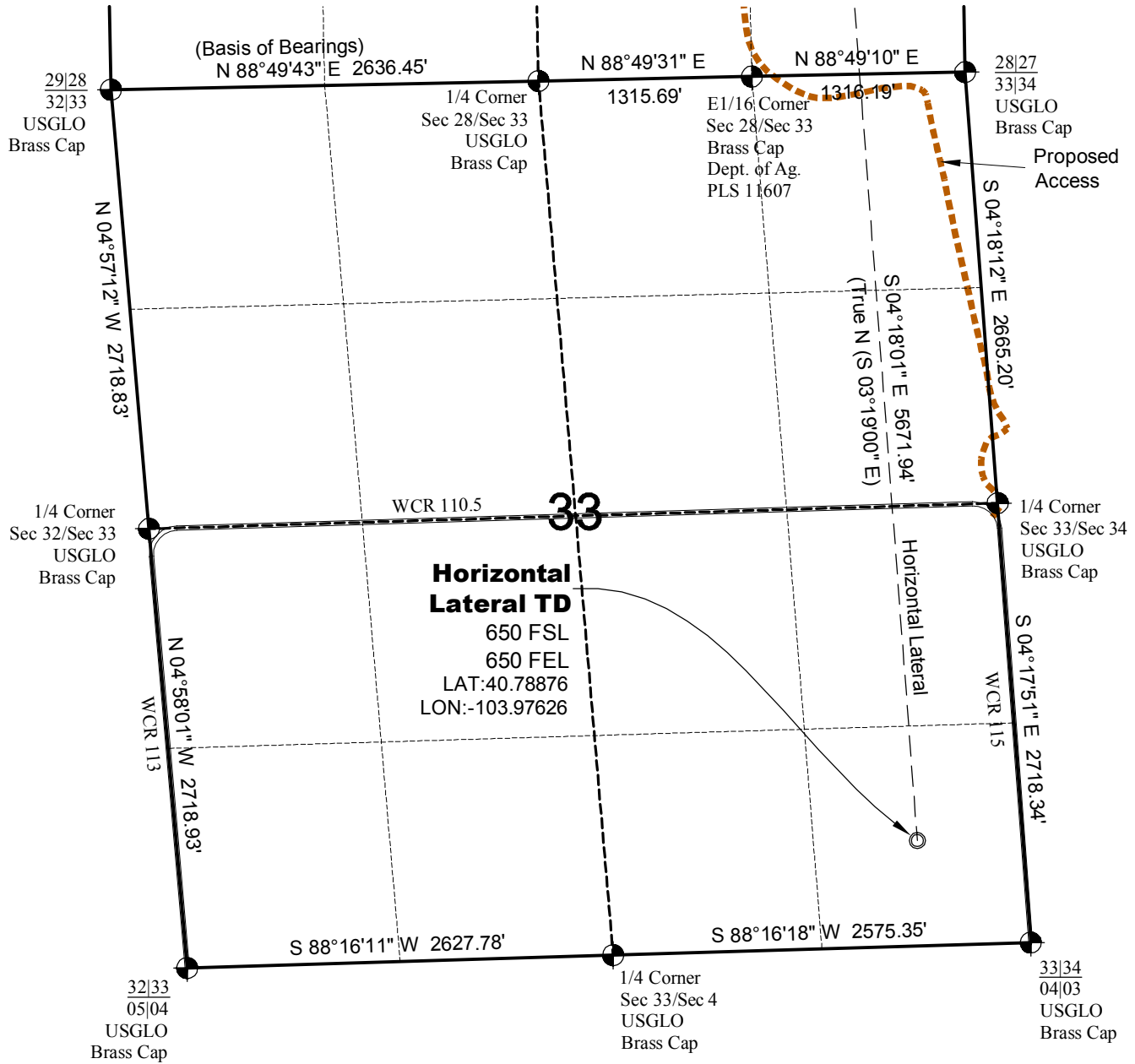

North

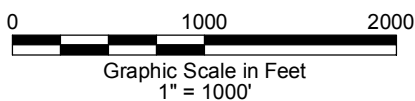

LAND SURVEYING AND MAPPING  
LAFAYETTE - WINTER PARK  
Ph 303 666 0379 Fx 303 665 6320

CARRIZO NIOBRARA LLC  
NELSON RANCHES 1-33-10-59

SL SW1/4 SE1/4 SEC. 28 T10N R59W  
HL TD SE1/4 SE1/4 SEC. 33 T10N R59W  
6th PM WELD COUNTY COLORADO