



Physical Address: 345 Comanche St.  
Mail to: Box 384, Kiowa, CO 80117  
Ph. 303-621-8672 - Fax 303-621-7749  
www.highprairiesurvey.com

## Site Layout Boomerang #13-53-5-7

High Prairie Surveying of Kiowa, Colorado in accordance with a request from **Pine Ridge Oil & Gas, LLC** has determined the location of **Boomerang #13-53-5-7** to be **2174 feet FNL**, and **1359 feet FEL**, (90° off Section lines) of **SECTION 5**, Township **13s**, Range **53w** of the 6th Principal Meridian, **Lincoln County**, Colorado.

Date: Staked on 04/01/13 drawn on 04/03/13.

Re:

Staked by Elijah Frane

Drawn:

Drawn by Dustin Cotter



PROPOSED ACCESS  
ROAD W/ VEHICLE  
TRACKING CONTROL  
NORTH OF COUNTY  
ROAD NO. 2G

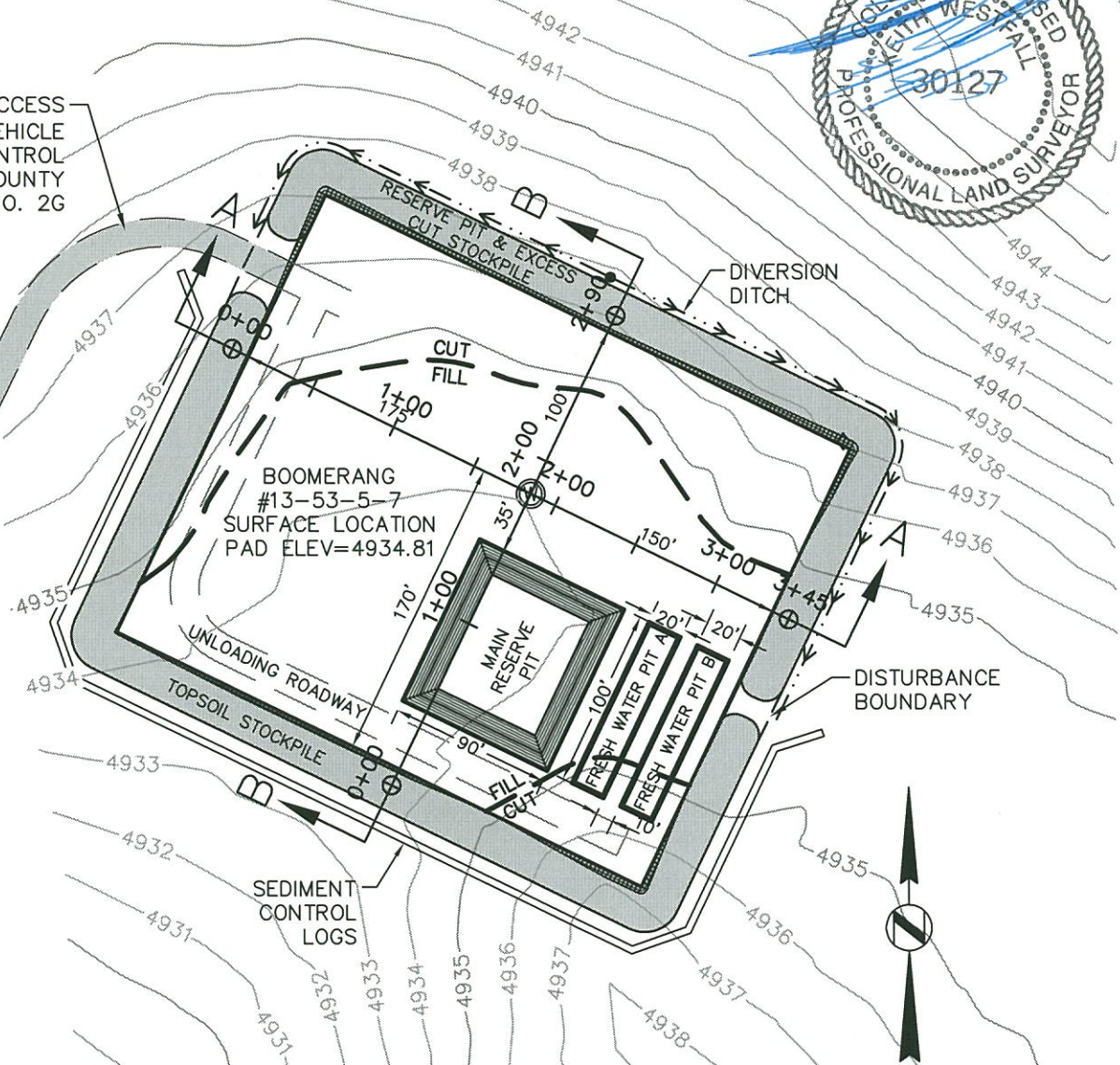

EARTHWORK VOLUME SUMMARY (CY)

	CUT	FILL	5% COMPACTION	EXCESS
6" TOPSOIL	1625			
PAD	52	9	0.5	42.5
MAIN PIT	2390			
PIT A	523			
PIT B	523			
TOTAL				42.5