



Physical Address: 345 Comanche St.
Mail to: Box 384, Kiowa, CO 80117
Ph. 303-621-8672 - Fax 303-621-7749
www.highprairiesurvey.com

Hydrology Map Boomerang #13-53-5-7

High Prairie Surveying of Kiowa, Colorado in accordance with a request from **Pine Ridge Oil & Gas, LLC** has determined the location of **Boomerang #13-53-5-7** to be **2174 feet FNL**, and **1359 feet FEL**, (90° off Section lines) of **SECTION 5**, Township **13s**, Range **53w** of the 6th Principal Meridian, **Lincoln County**, Colorado.

Date: Staked on 04/01/13 drawn on 04/03/13.

Re: Staked by Elijah Frane
Drawn: Drawn by Dustin Cotter



There are no apparent surface water areas or riparian areas within 1000' of proposed well pad.

Pine Ridge Oil & Gas, LLC
NE 1/4 SEC. 5-13S-53W
BOOMERANG #13-53-5-7
LINCOLN, Co. COLORADO

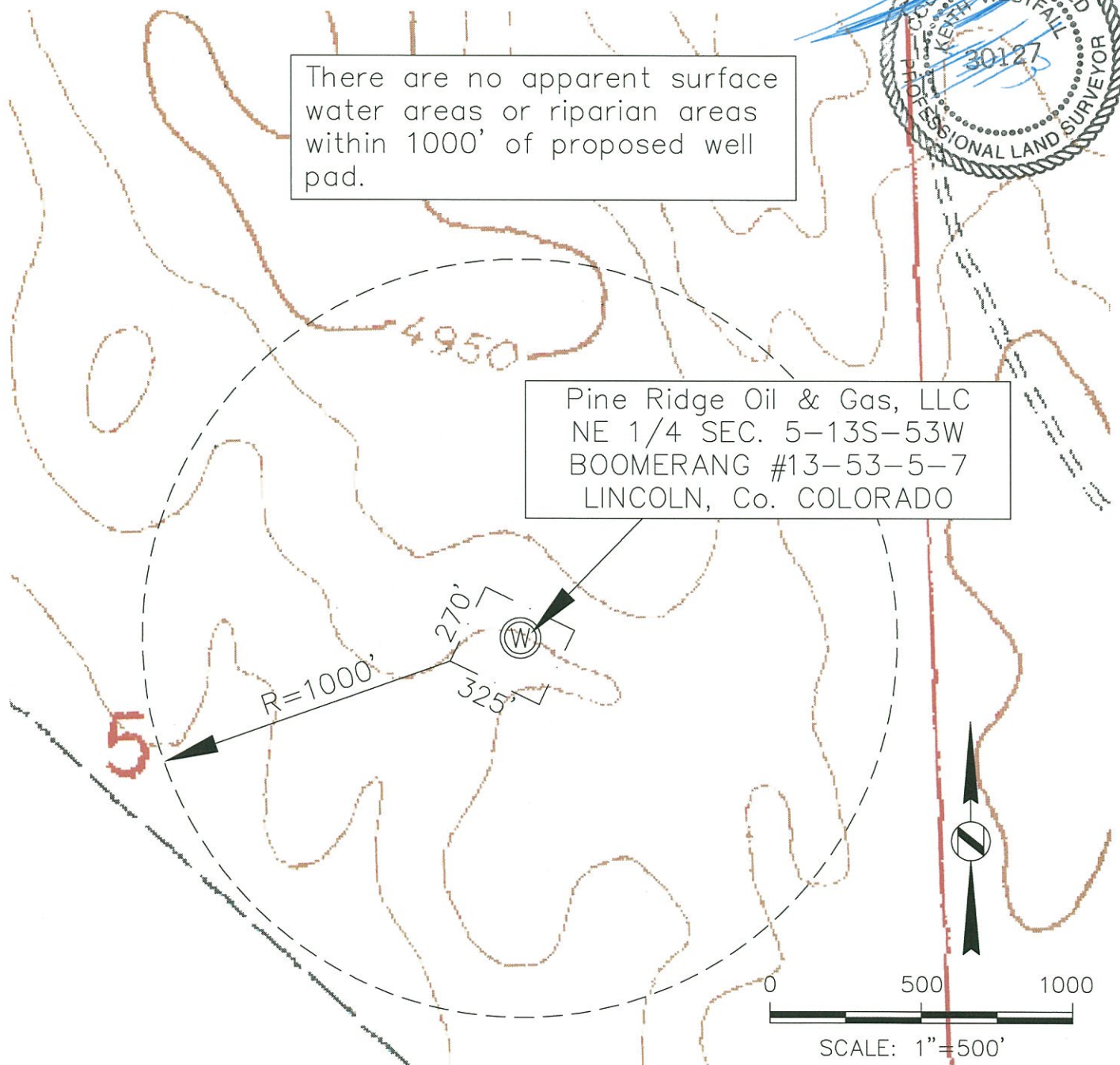

0 500 1000
SCALE: 1"=500'