

## Amended Exhibit "A"

Attached to and by reference made a part of that certain Surface Use Agreement dated 11/7  
\_\_\_\_\_, 2012, by and between Holman Family Trust, as "Owner" and Noble Energy, Inc. as "Noble"  
covering the following lands:

J.H.  
6/11

Township 5 North, Range 64 West, 6th P.M.  
Section 14: NW/4  
Weld County, Colorado

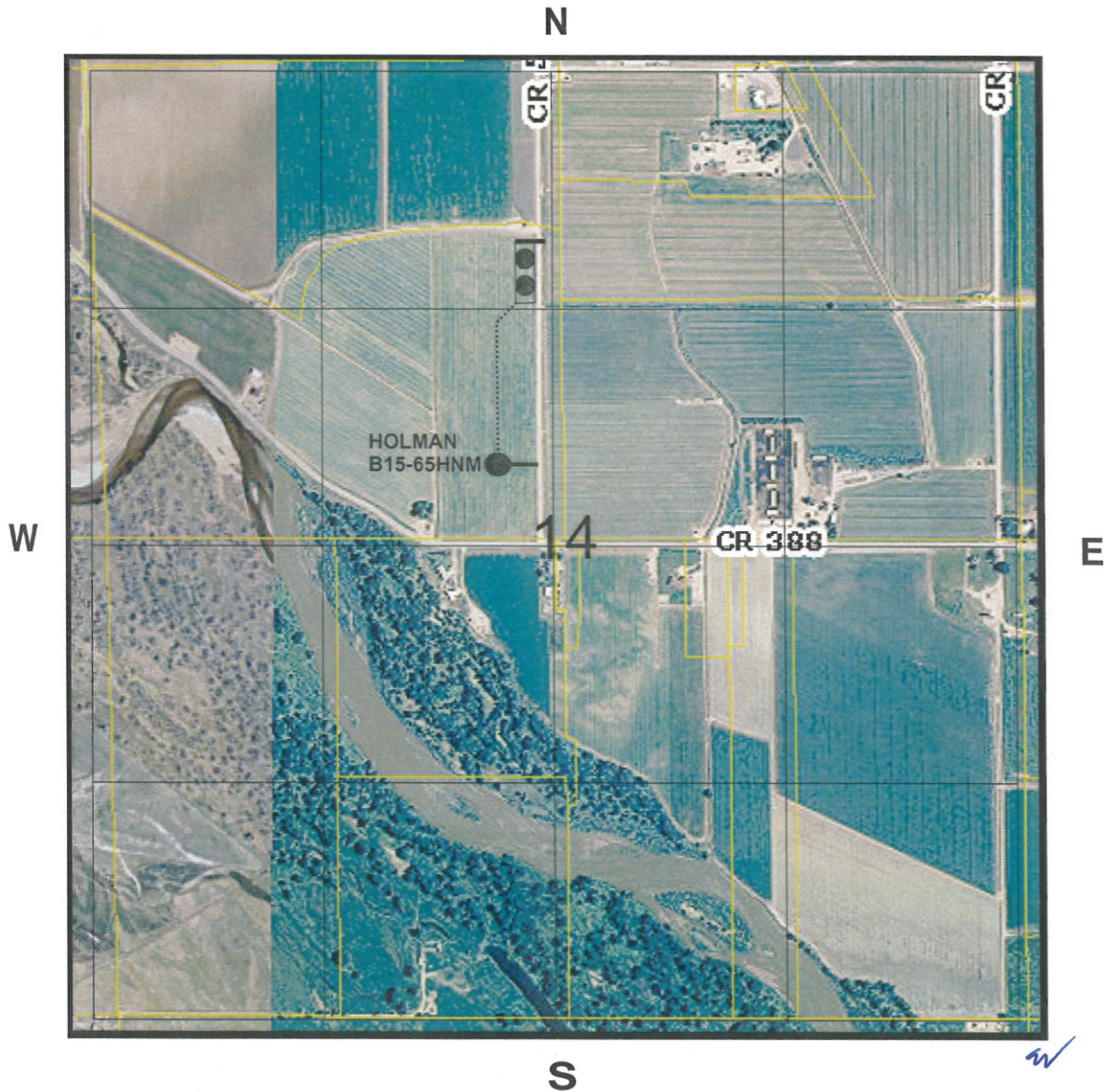

Road Access     

Flowline     

Tank Battery