

# Well Location Certificate

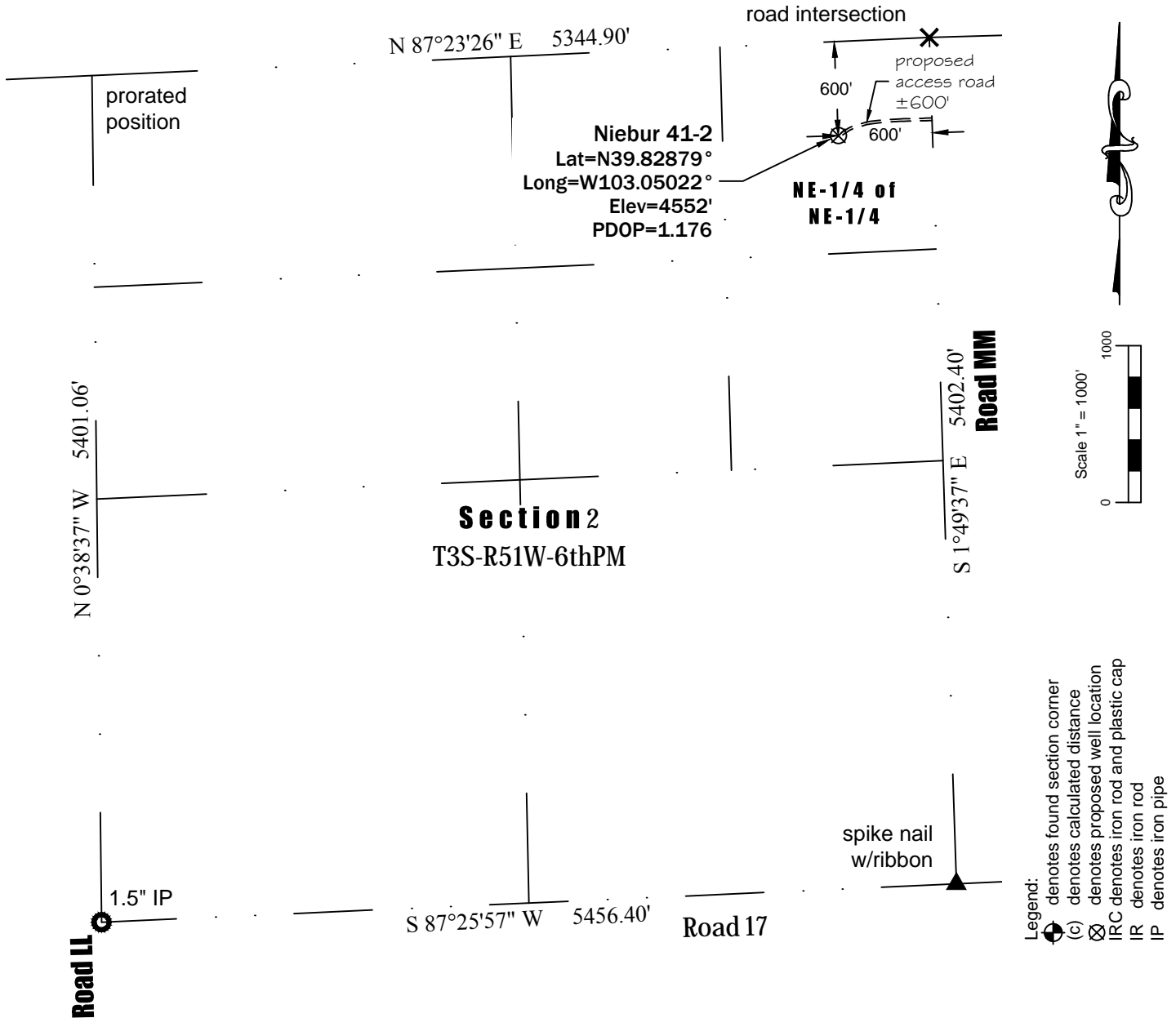

**Notes:**

- In accordance with a request from Edward Mike Davis LLC, PLS Group LLC has determined the location of the Niebur 41-2 well site to be 600' FEL and 600' FNL as measured perpendicular to the section lines.
- Bearings based on NAD 83, Nebraska State Plane Coordinates (SPC), using RTK GPS observations taken on 3/29/2013 by Craig Burke.
- Survey elevations based on NAVD 88 Datum using GPS observed heights and Geoid 2009 corrections.
- Distances shown are in SPC grid feet. Grid to Ground scale factor= 1.000231459810.
- This is not a Land Boundary Survey.
- No rights of way or easements shown at client's request.
- No improvements within 400' of proposed well site.

**Surveyor's Statement**

I, M. Bryan Short, hereby state that this exhibit is the result of a field survey made under my supervision and based upon my information and knowledge, I believe this exhibit to be a true and correct representation of said survey.

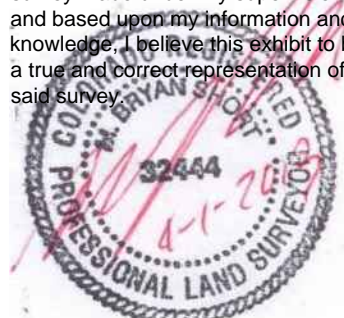

\\vmware-host\Shared Folders\Documents\PLS Group\Project\2013\13047\dwg\13047.dwg April 09, 2013 - 9:31am

Well Name: <b>Niebur 41-2</b>	Field Date 3/29/2013	Prepared for: <b>Edward Mike Davis, LLC</b>	Project#: <b>13047.001a</b>
<b>Section 2-T3S-R51W-6PM, NE-NE</b>	Party Chief <b>DCB</b>	PLS Group, LLC 6843 North Franklin Avenue Loveland, Colorado 80538 970.669.2100 office - 970.669.3652 fax	
<b>Washington County, Colorado</b>	Proj. Manager <b>MBS</b>		
	Drawing Date 4/1/2013		