

# Topographic Exhibit

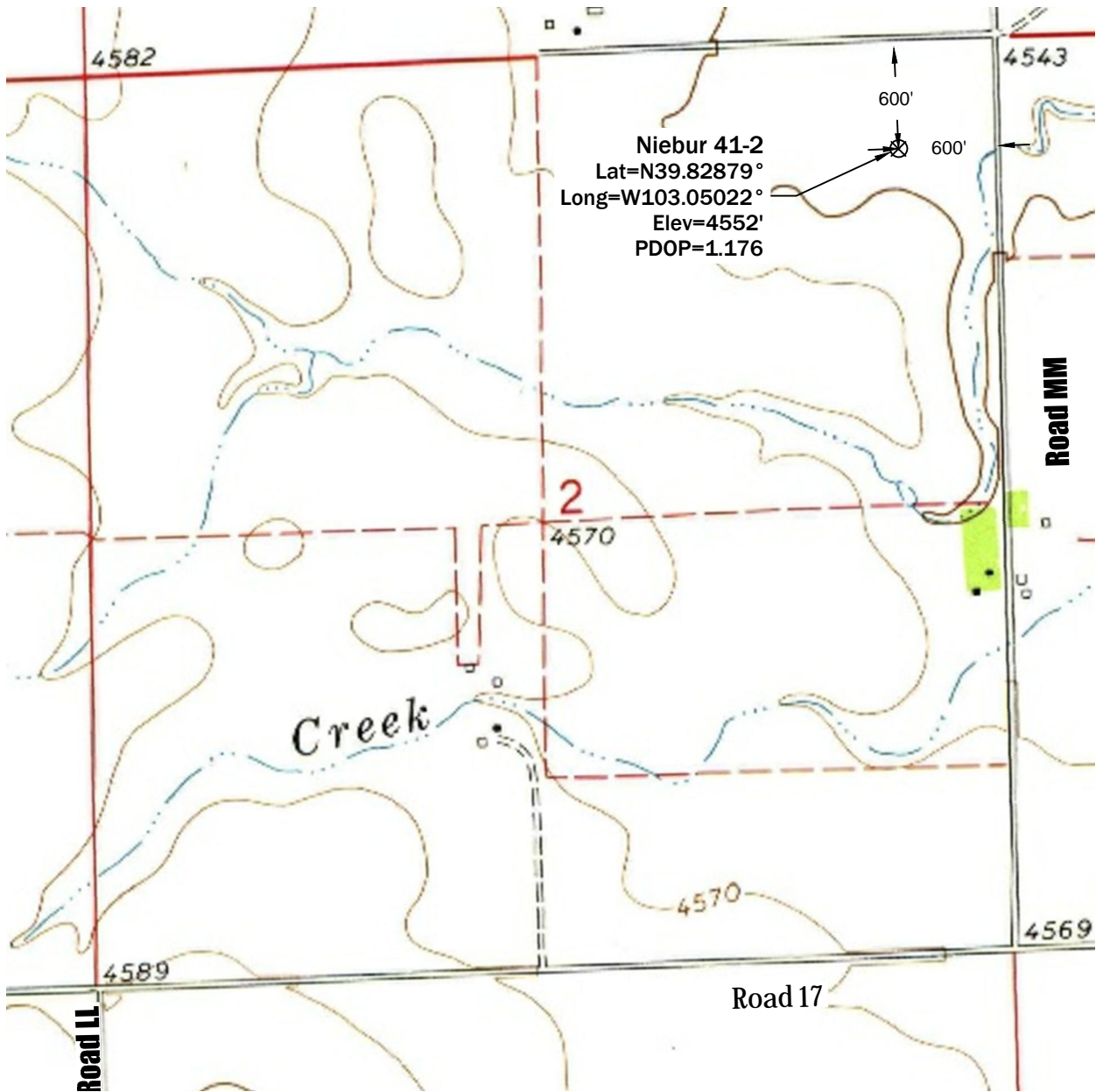

**Notes:**

- In accordance with a request from Edward Mike Davis LLC, PLS Group LLC has determined the location of the Niebur 41-2 well site to be 600' FEL and 600' FNL as measured perpendicular to the section lines.
- Survey elevations based on NAVD 88 Datum using GPS observed heights and Geoid 2009 corrections.
- Distances shown are in SPC grid feet. Grid to Ground scale factor= 1.000231459810.
- This is not a Land Boundary Survey.
- No rights of way or easements shown at client's request.
- No improvements within 200' of proposed well site.
- Apparent Land Use is agricultural.
- Vegetation is pasture grass.
- Topographic map contours and spot elevation based on NGVD 1929.
- Topographic map dated 1977.

Z:\Project\2013\13047\dwg\13047.dwg April 01, 2013 - 3:47pm

Well Name: <b>Niebur 41-2</b>	Field Date <b>3/29/2013</b>	Prepared for: <b>Edward Mike Davis, LLC</b>	Project#: <b>13047.001b</b>
Section <b>2-T3S-R51W-6PM, NE-NE</b>	Party Chief <b>DCB</b>	PLS Group, LLC 6843 North Franklin Avenue Loveland, Colorado 80538 970.669.2100 office - 970.669.3652 fax	
Washington County, Colorado	Proj. Manager <b>MBS</b>		
		Drawing Date <b>4/1/2013</b>	