

**State of Colorado
Oil and Gas Conservation Commission**

1120 Lincoln Street, Suite 801, Denver, Colorado 80203 Phone: (303)894-2100 Fax: (303)894-2109



FOR OGCC USE ONLY

RECEIVED
4/4/2013

SPILL/RELEASE REPORT

This form is to be submitted by the party responsible for the oil and gas spill or release. Any spill or release which may impact waters of the State must be reported as soon as practicable; any spill over 20 bbls must be reported within 24 hours and all spills over five bbls must be reported within ten days. Submit a Site Investigation and

Spill report taken by:

FACILITY ID:

OPERATOR INFORMATION

Name of Operator: <u>Kerr-McGee Oil & Gas Onshore LP</u>	OGCC Operator No: <u>47120</u>	Phone Numbers
Address: <u>1099 18th Street, Suite 1800</u>		No: <u>720-929-6000</u>
City: <u>Denver</u>	State: <u>CO</u> Zip: <u>80202</u>	Fax: <u>720-929-7726</u>
Contact Person: <u>Paul Schneider</u>	Email: <u>Paul.Schneider@anadarko.com</u>	

DESCRIPTION OF SPILL OR RELEASE

Date of Incident: <u>3/25/2013</u>	Facility Name & No: <u>Helgoth Heirs Unit #1</u>	County: <u>Weld</u>
Type of Facility (well, tank battery, flow line, pit): <u>Production Facility</u>	QtrQtr: <u>SWSW</u>	Section: <u>24</u>
Well Name and Number: <u>Helgoth Heirs Unit #1</u>	Township <u>2N</u>	Range: <u>66W</u>
API Number: <u>05-123-10041</u>	Meridian: <u>6th</u>	
Specify volume spilled and recovered (in bbls) for the following materials:		
Oil spilled: <u>Unknown</u>	Oil recov'd: <u>0</u>	Water spilled: <u>Unknown</u> Water recov'd: <u>0</u> Other spilled: <u>0</u> Other recov'd: <u>0</u>
Ground Water impacted? <input checked="" type="checkbox"/> Yes <input type="checkbox"/> No	Surface Water impacted? <input type="checkbox"/> Yes <input checked="" type="checkbox"/> No	
Contained within berm? <input type="checkbox"/> Yes <input checked="" type="checkbox"/> No	Area and vertical extent of spill: <u>Unknown</u>	
Current land use: <u>Pasture</u>	Weather conditions: <u>45° F, clear</u>	
Soil/geology description: <u>Fine Sandy Clay</u>		
IF LESS THAN A MILE , report distance IN FEET to nearest ... Surface water: <u>2,570 SE (canal)</u> wetlands: <u>4,600 SE</u> buildings: <u>900 NW</u>		
Livestock: <u>Unknown</u> Water wells: <u>1,360 SE</u> Depth to shallowest ground water: <u>22' bgs</u>		
Cause of spill (e.g. equipment failure, human error, etc.): <u>Unknown</u> Detailed description of the spill/release incident:		
A Limited Phase II Site Assessment was conducted at the site prior to Kerr-McGee's acquisition from Whitewing Resources. Petroleum hydrocarbon impacted soil and groundwater were encountered in the vicinity of the tank battery during the subsurface assessment. The volume and source of the release are unknown.		

CORRECTIVE ACTION

Describe immediate response (how stopped, contained and recovered): Soil and groundwater samples were collected during the Limited Phase II Site Assessment for laboratory analysis. Laboratory analytical results confirmed BTEX impacts to groundwater above the CGWQS in the vicinity of the tank battery. The release was reported to the COGCC once the acquisition was finalized.
Describe any emergency pits constructed: <u>NA</u>
How was the extent of contamination determined? Kerr-McGee is evaluating the results of the Limited Phase II Site Assessment. Proposed remediation activities will be provided in a Form 27.
Further remediation activities proposed (attach separate sheet if needed): Proposed remediation activities will be provided in a Form 27.
Describe measures taken to prevent problem from reoccurring: Any leaking tanks, fittings or dumlplines discovered will be repaired. Alternately, the production facility may be abandoned.

OTHER NOTIFICATIONS

List the parties and agencies notified (County, BLM, EPA, DOT, Local Emergency Planning Coordinator or other).

Date	Agency	Contact	Phone	Response

Spill/Release Tracking No: 2232617

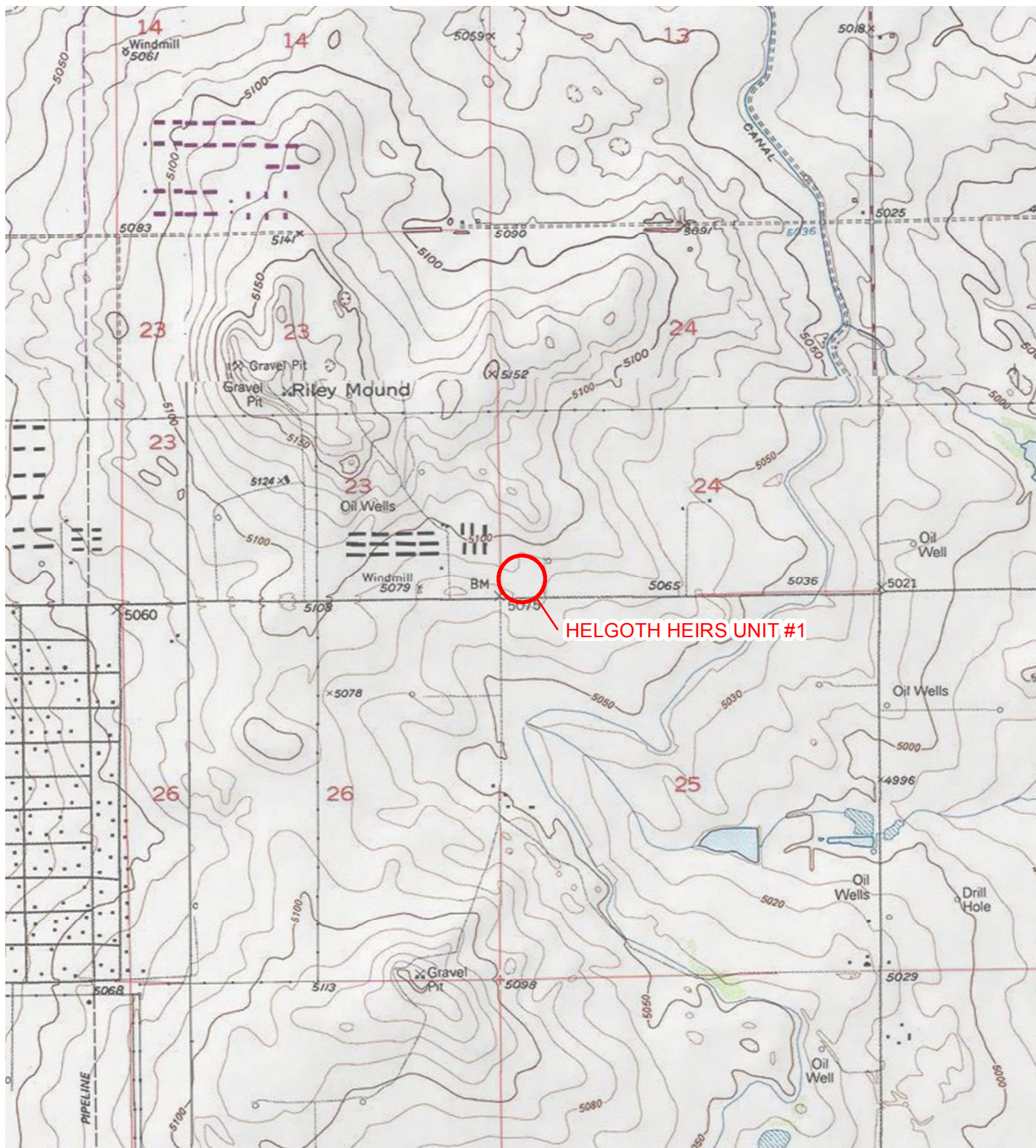

IMAGE COURTESY OF ESRI/USGS

LEGEND

 SITE LOCATION

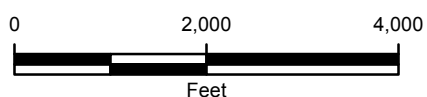

FIGURE 1
SITE LOCATION MAP
HELGOOTH HEIRS UNIT #1
SWSW SEC 24-T2N-R66W
WELD COUNTY, COLORADO
KERR-MCGEE OIL & GAS ONSHORE LP

