

LOCATION DRAWING

CROW CREEK STATE AC36-78-1HN PAD

SECTION: 36
TOWNSHIP: 7N
RANGE: 63W

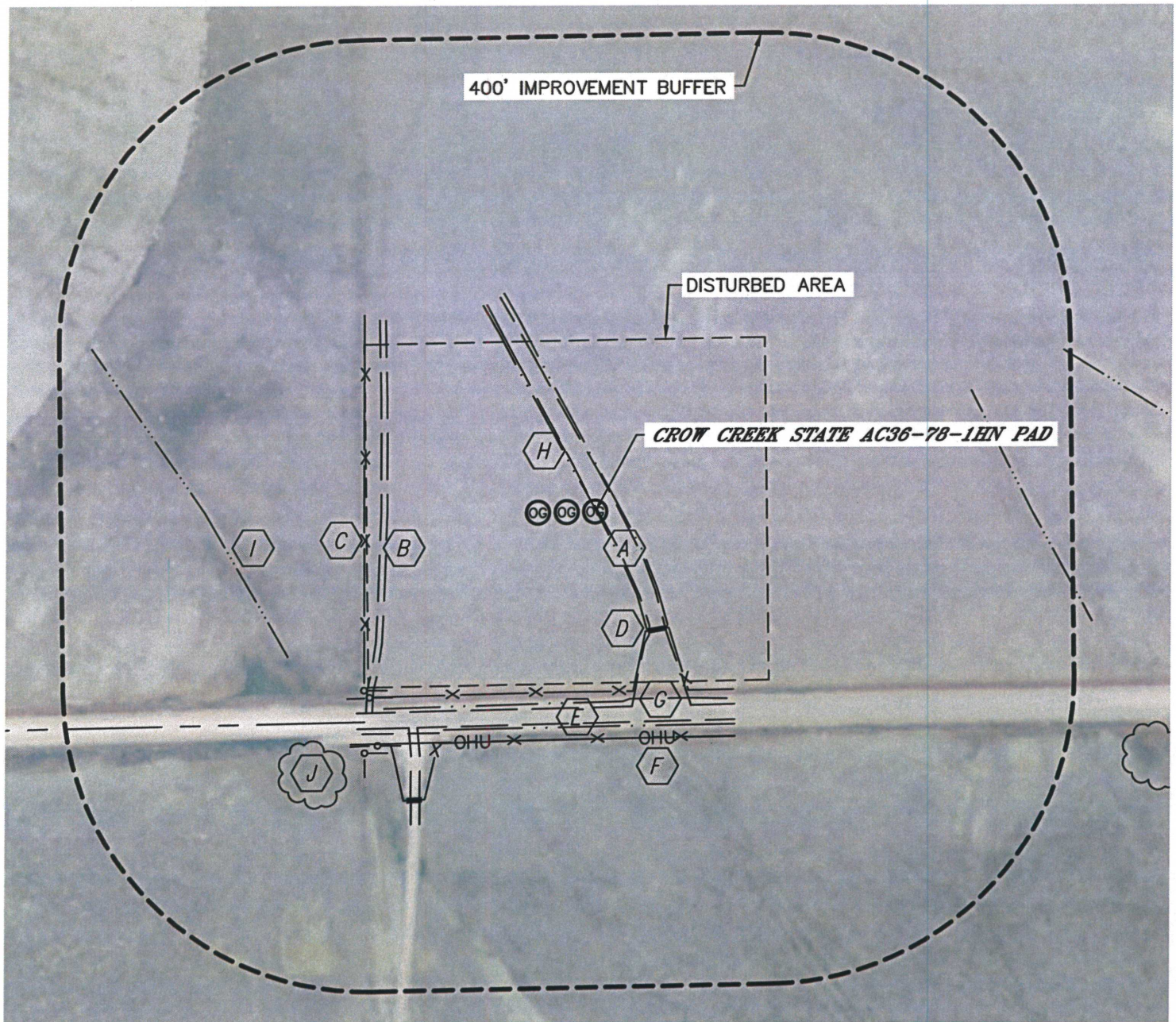

IMPROVEMENTS:

(MEASURED FROM THE PROPOSED CROW CREEK STATE AC36-78-1HN LOCATION)

- | | |
|---|--|
| A EX. MARATHON OIL LEASE ROAD 4' NE | F OVERHEAD UTILITY 298' S |
| B FIELD ROAD 272' W, 366' SW | G CULVERT 250' SE, 354' SW |
| C FENCE 303' W, 171' SE, 236' & 299' S | H BARROW DITCH 2' & 31' NE, 250' & 282' S |
| D CATTLE GUARD 172' SE, 440' SW | I DRAINAGE 444' SW, 517' NE |
| E COUNTY ROAD 74 257' S | J LOW AREA 493' SW |

NEAREST: BUILDING 2510' SW (OUT-BUILDING), PUBLIC ROAD 257' S (CR 74),
ABOVE GROUND UTILITY 298' S, RAILROAD 5280'+, PROPERTY LINE 270' S

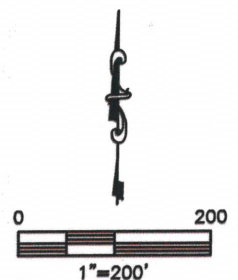

DATE: 11/09/2012
PROJECT#: 2012141