



Physical Address: 345 Comanche St.  
Mail to: Box 384, Kiowa, CO 80117  
Ph. 303-621-8672 - Fax 303-621-7749  
www.highprairiesurvey.com

Job # 11094 Ma-State #1

Inv # 2325

High Prairie Surveying of Kiowa, Colorado has in accordance with a request from **Wiepking Fullerton** has determined the location of **Ma-State #1** to be **620 feet FSL**, and **1988 feet FWL**, (90° off Section lines) of **SECTION 24**, Township **10s**, Range **56w** of the 6th Principal Meridian, **Lincoln County**, Colorado.

**Date:** Staked on March 4, 2013 drawn on March 7, 2013.

**Re:** Staked by Keith Westfall  
**Drawn:** Drawn by Dustin Cotter

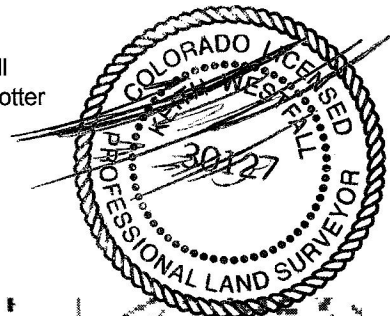

## 1000' Hydrology Map

There is a surface water area approximately 432' Southeast at its closest point of proposed well pad

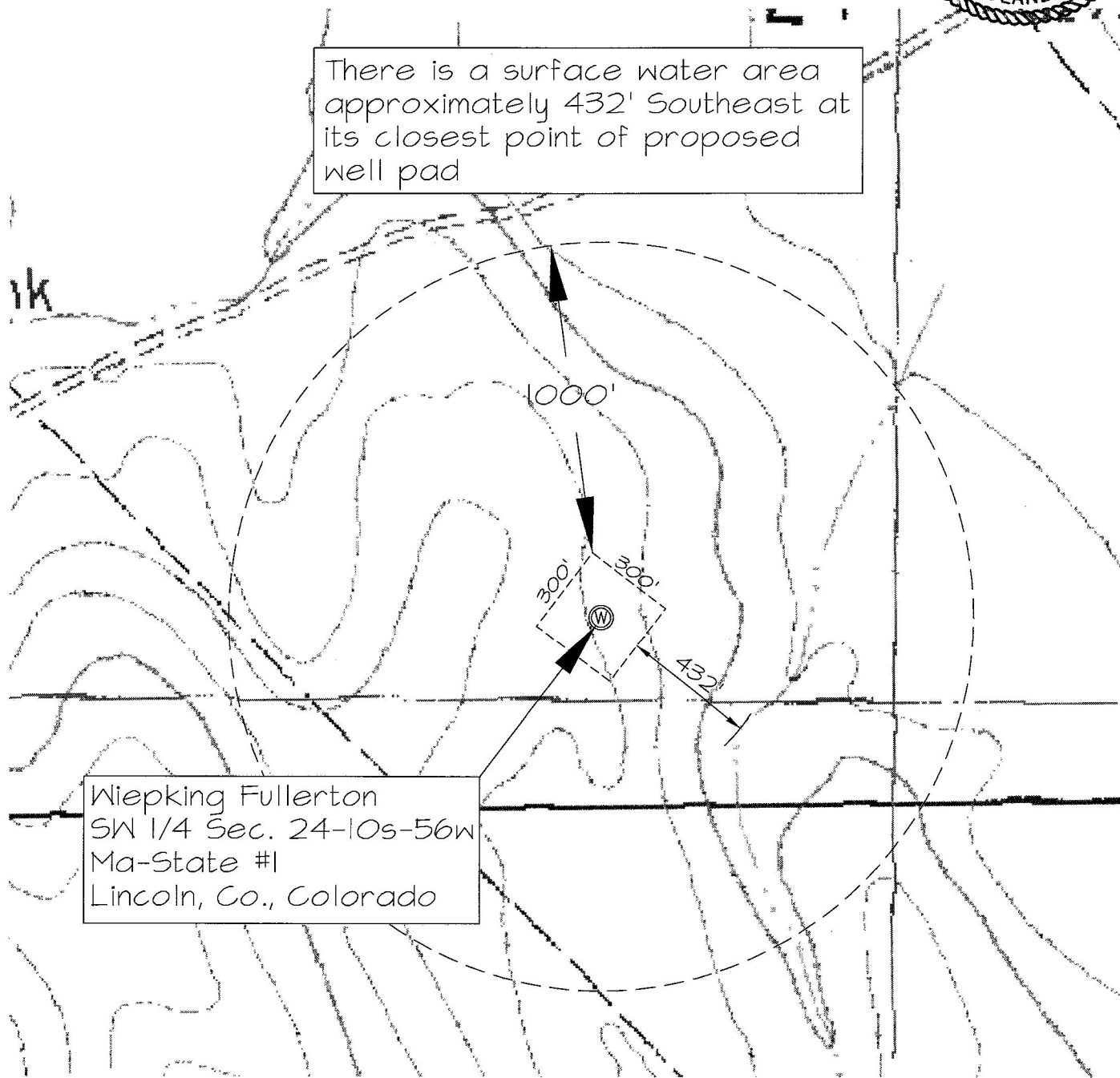

Wiepking Fullerton  
SW 1/4 Sec. 24-10s-56w  
Ma-State #1  
Lincoln, Co., Colorado