

### Geologist Information

General: Existing location, 3 existing wells to deepen  
Ownership: Fee Surface, Fee Minerals  
SUA Status: NA, WPX surface  
Spacing Units: NA, wells are for injection  
Adjacent Owners: BLM and many small parcels

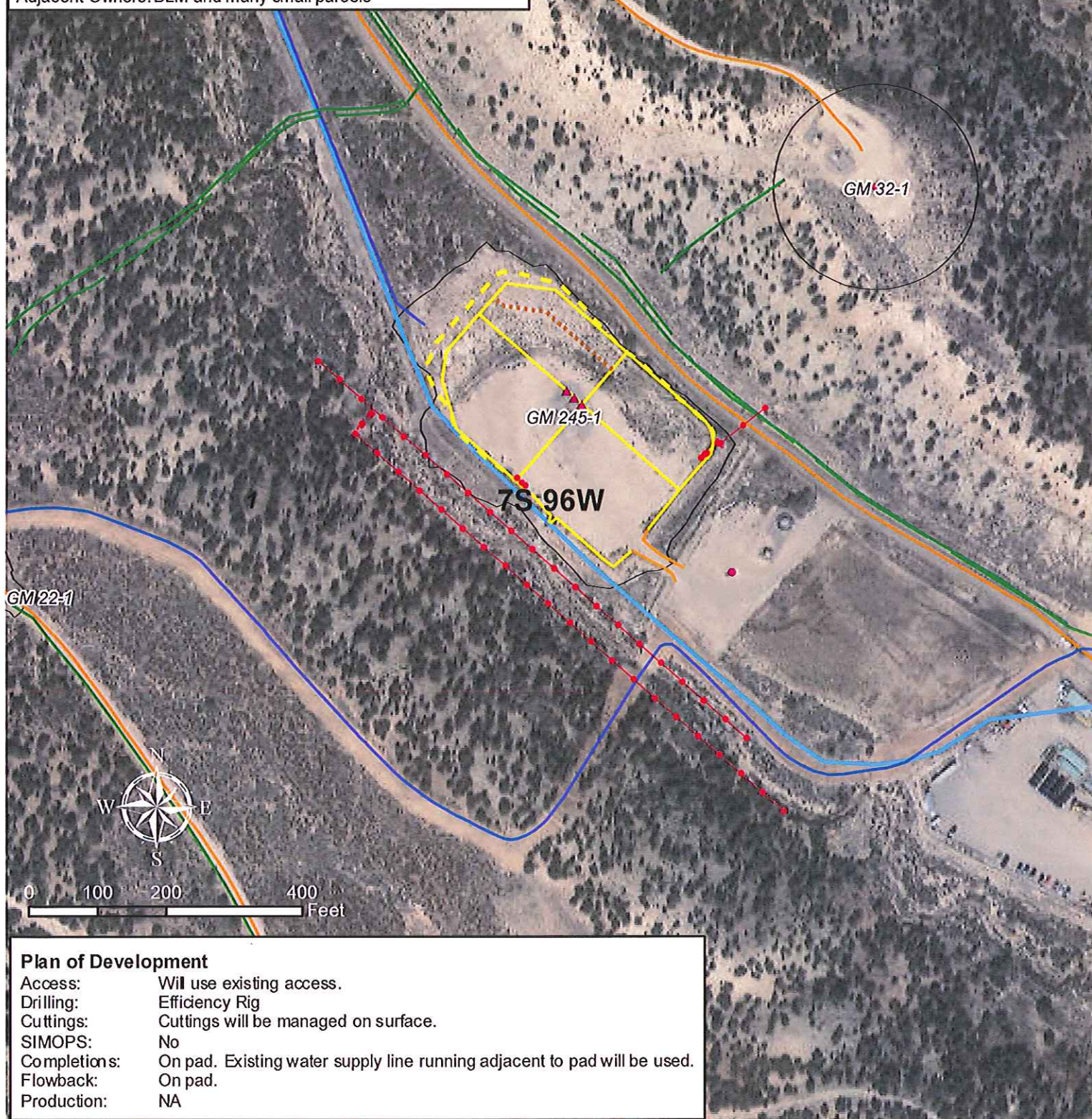

### Plan of Development

Access: Will use existing access.  
Drilling: Efficiency Rig  
Cuttings: Cuttings will be managed on surface.  
SIMOPS: No  
Completions: On pad. Existing water supply line running adjacent to pad will be used.  
Flowback: On pad.  
Production: NA

### Legend

- Production Gas Well (MV)
- ▲ Injection Well
- Proposed Cuttings Management Area
- Proposed Daylight Line
- Proposed Pad or Pit
- Existing Road
- Existing Overhead Electric
- Gas Pipeline
- Waterline
- Frac Water Supply Line
- Existing Road
- Existing Pad

WPX Energy Rocky Mountain, LLC

GM 245-1 Plan of Development  
T7S R96W, Section 1

March 26, 2013

