

Section 1
T. 7 S., R. 96 W.

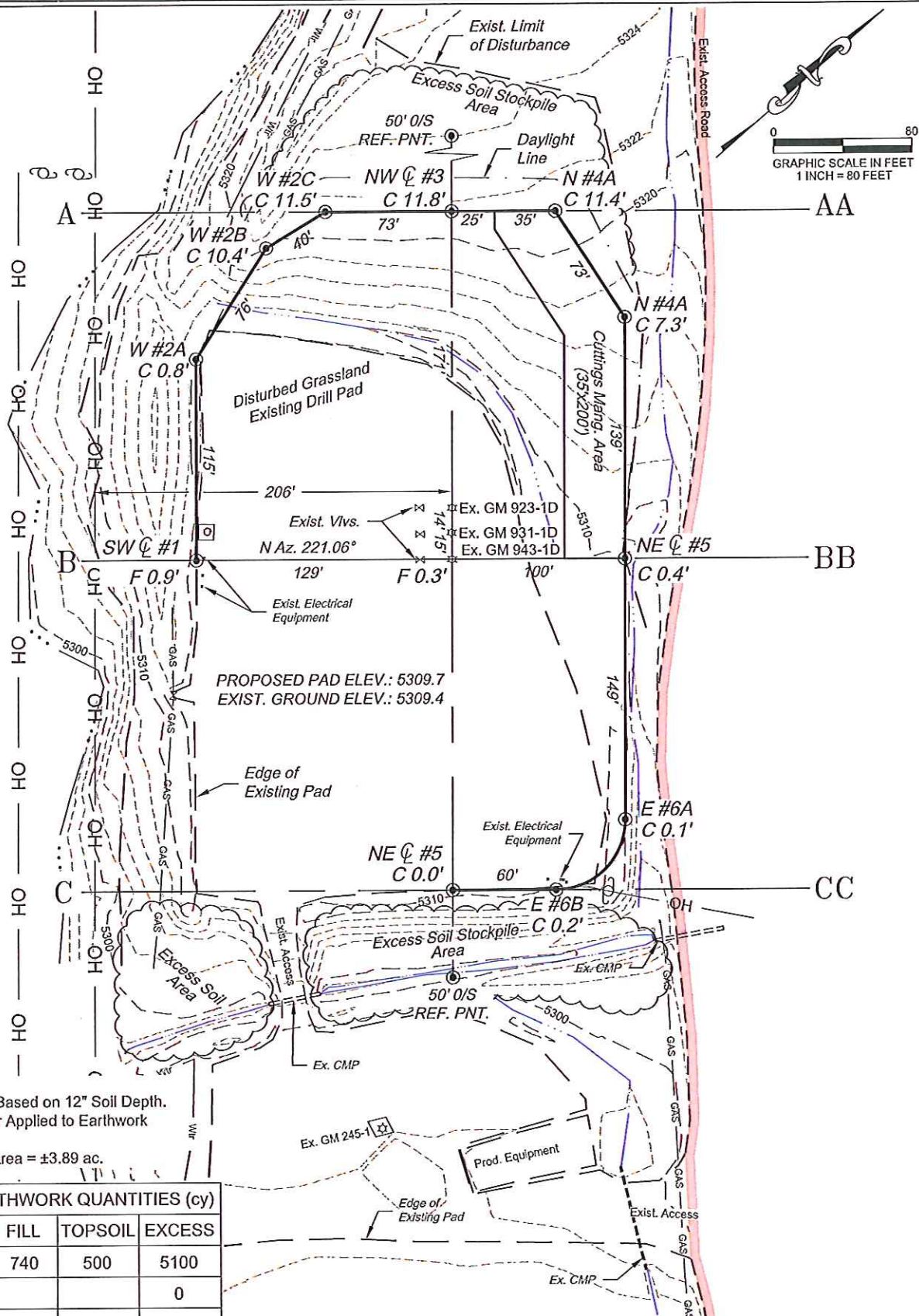

***NOTE:**

- 1.) Topsoil Volume Based on 12" Soil Depth.
- 2.) 10% Swell Factor Applied to Earthwork Cut Volume.
- 3.) Total Disturbed Area = ±3.89 ac.

ESTIMATED EARTHWORK QUANTITIES (cy)

ITEM	CUT	FILL	TOPSOIL	EXCESS
PAD	6340	740	500	5100
PIT	0			0
TOTALS	6340	740	500	5100

136 East Third Street
Rifle, Colorado 81650
Ph. (970) 625-2720
Fax (970) 625-2773



BOOKCLIFF
Survey Services, Inc.

SCALE: 1" = 80'
DATE: 3/19/13
PLAT: 2 of 7
PROJECT: Valley
DFT: CUS

Construction Plan Prepared for:
WPX ENERGY WPX Energy Rocky Mountain, LLC

**GM 245-1 Drill Pad - Plat 2
CONSTRUCTION LAYOUT**

Section 1
T. 7 S., R 96 W.

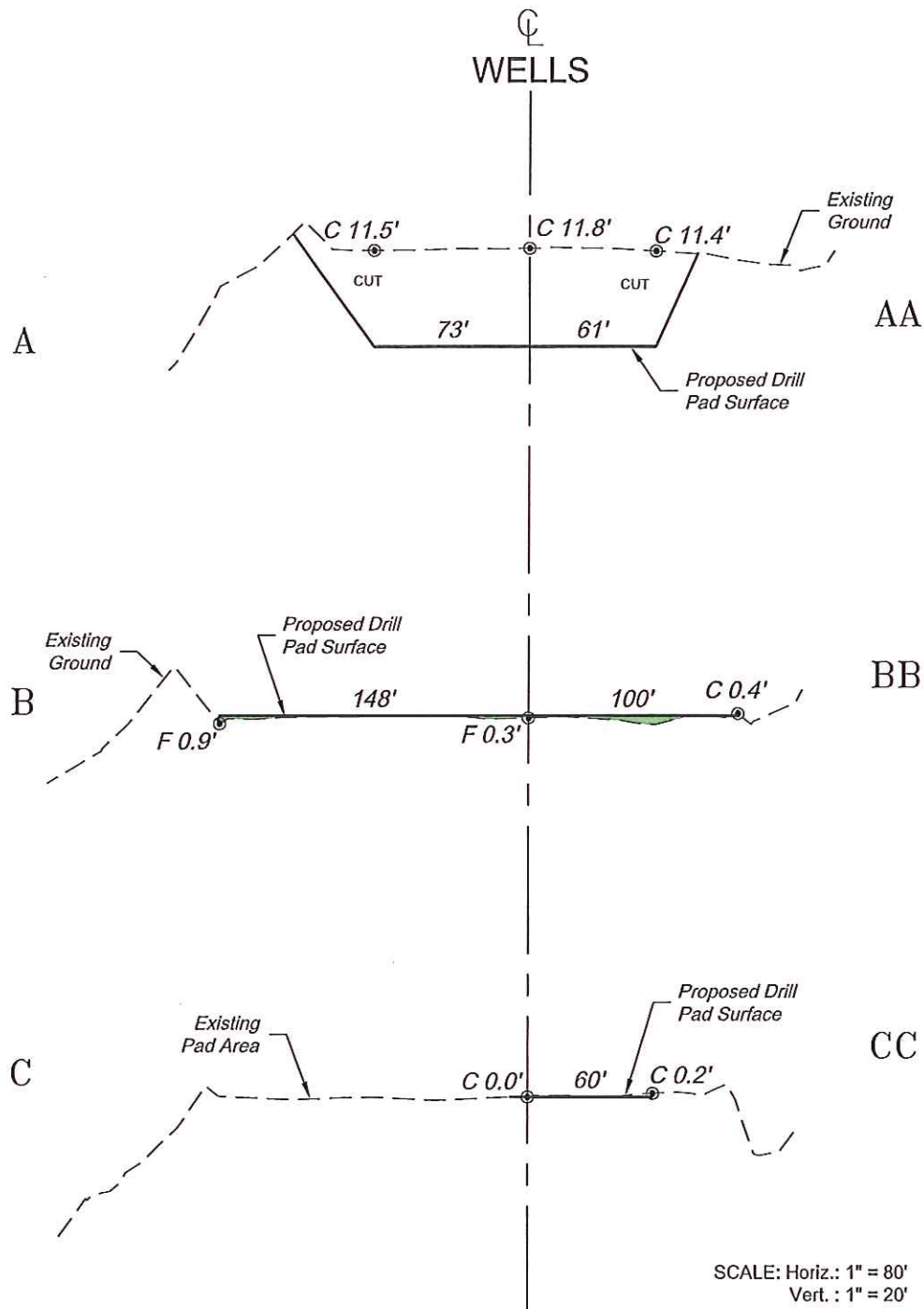

*NOTE:
CUT SLOPES: 1.5:1
FILL SLOPES: 1.5:1,
UNLESS OTHERWISE NOTED.

136 East Third Street
Rifle, Colorado 81650
Ph. (970) 625-2720
Fax (970) 625-2773



BOOKCLIFF
Survey Services, Inc.

SCALE: As Noted
DATE: 3/19/13
PLAT: 3 of 7
PROJECT: Valley
DFT: cws

Construction Plan Prepared for:
WPXENERGY WPX Energy Rocky Mountain, LLC

GM 245-1 Drill Pad - Plat 3
CONSTRUCTION LAYOUT
CROSS SECTIONS