



Encana Oil & Gas (USA) Inc. tel: 720-876-5339
370 – 17th Street
Suite 1700 fax: 720-876-6339
Denver, CO 80202
www.encana.com

March 19, 2013

Mr. Matt Lepore, Director
Colorado Oil & Gas Conservation Commission
1120 Lincoln Street, Suite 801
Denver, CO 80203

RE: Devore 1G-34H
Codell New Drill
Township 3 North, Range 66 West, 6th P.M.
Section 34: 231' FNL & 1308' FEL (Surface Location)
Section 34: 460' FSL & 470' FEL (Bottom Hole Location)
Weld County, Colorado

Dear Director Lepore:

Encana Oil & Gas (USA) Inc. ("Encana") is planning to drill the captioned infill well in accordance with the provisions of COGCC Rule 318A.e.

Encana's proposed wellbore spacing unit consists of the E2 of Section 34, T3N, R66W creating a 320-acre wellbore spacing unit for the Codell formation. Encana is not the only owner within the proposed spacing unit, and as such provided notice to the remaining owner(s) within said proposed spacing unit as required under COGCC Rule 318A.e(6). The required thirty (30) day notice period has elapsed absent the receipt by Encana of an objection to said proposal by the owner(s) within the proposed spacing unit for this well.

Enclosed is a copy of the map illustrating the proposed wellbore spacing unit to assist you in your review and approval of Encana's proposed APD for the captioned well.

Thank you for your time and attention to this matter. Encana respectfully requests that the COGCC review the enclosed information and approve the Application for Permit to Drill for the captioned well.

If you have any questions or need additional information, please contact me at (720) 876-5339.

Sincerely,

Encana Oil & Gas (USA) Inc.

A handwritten signature in black ink, appearing to read "Jevin Croteau", written over a horizontal line.

Jevin Croteau
Regulatory Analyst

Attachment

Devore 1G-34H Proposed Spacing Unit

JR Land Surveying, LLC
8114 Northstar Drive
Windsor, Colorado 80528
P. 970-576-4641

WELL LOCATION CERTIFICATE

THIS MAP DOES NOT REPRESENT A BOUNDARY SURVEY

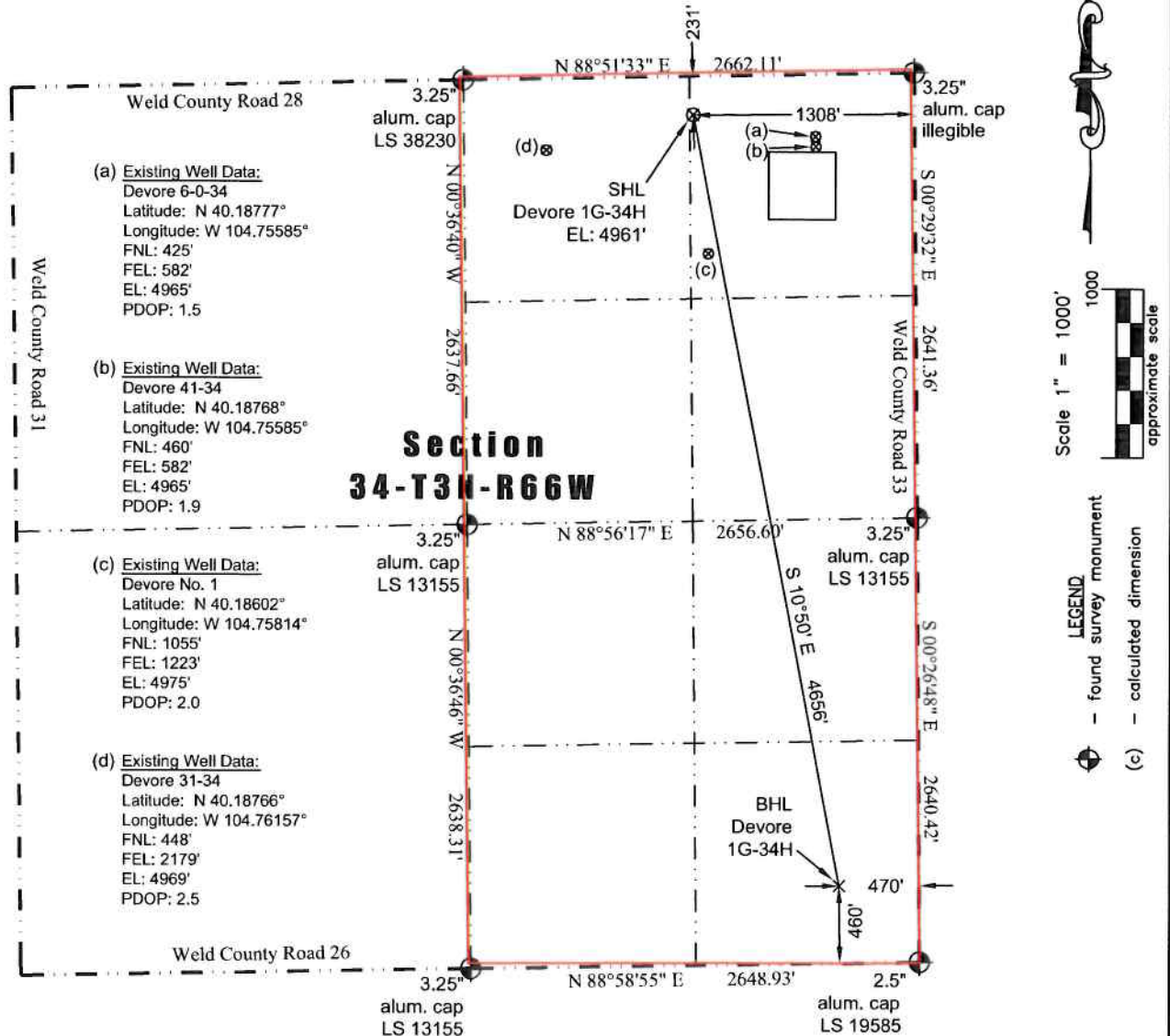

Scale 1" = 1000'
1000'
approximate scale

LEGEND
— found survey monument
— calculated dimension
(c)