

LOCATION DRAWING

TANK BATTERY

HORNUNG 11-28, HORNUNG 21-28, HORNUNG 52-28
SECTION 28, TOWNSHIP 4 NORTH, RANGE 68 WEST
WELD COUNTY, COLORADO

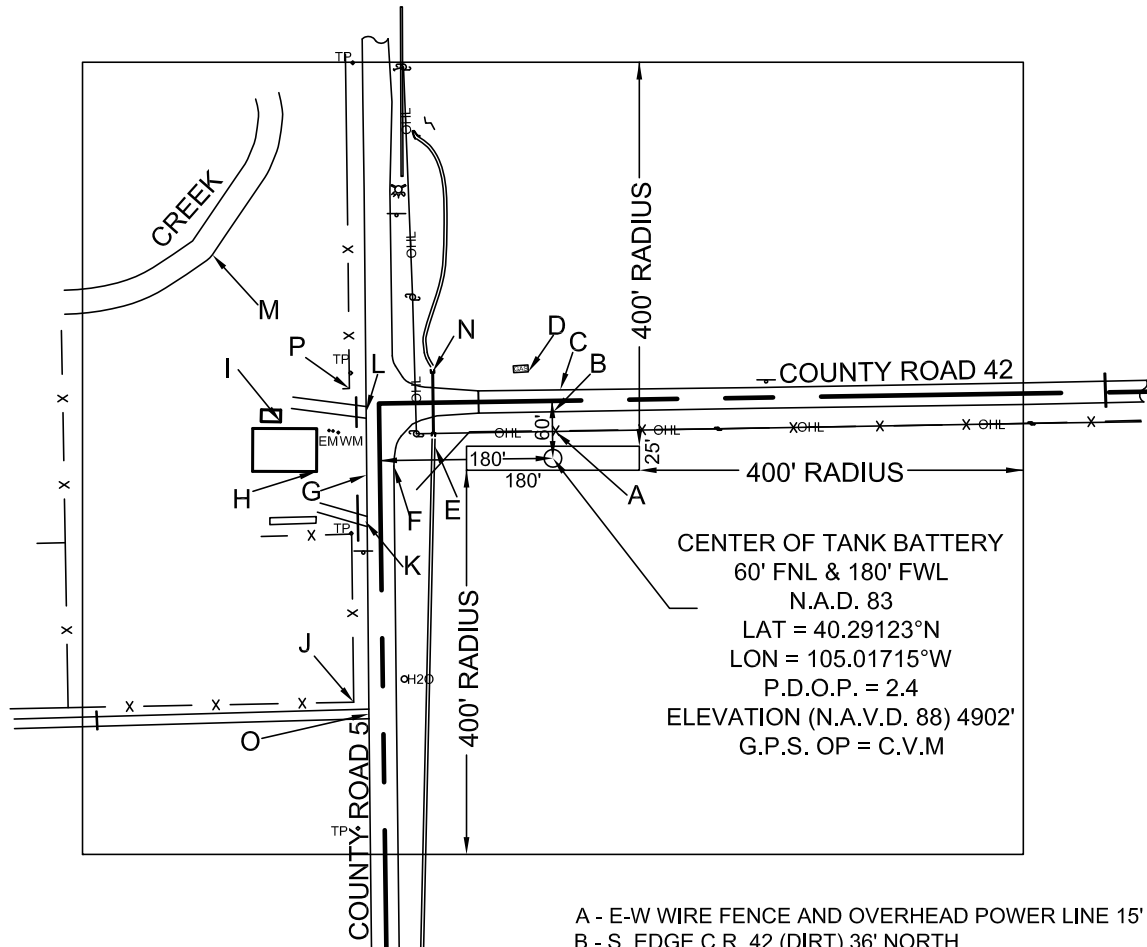

- A - E-W WIRE FENCE AND OVERHEAD POWER LINE 15' NORTH
- B - S. EDGE C.R. 42 (DIRT) 36' NORTH
- C - N. EDGE C.R. 42 (DIRT) 59' NORTH
- D - GAS ENCLOSURE 77' NORTH
- E - N-S DITCH 33' WEST
- F - E. EDGE C.R. 5 (ASPHALT) 76' WEST
- G - W. EDGE C.R. 5 (ASPHALT) 104' WEST
- H - METAL BUILDING 156' WEST
- I - WOOD SHED 195' NORTHWEST
- J - WIRE FENCE CORNER N&W 269' SOUTHWEST
- K - DIRT DRIVEWAY 116' SOUTHWEST
- L - DIRT DRIVEWAY 110' NORTHWEST
- M - CREEK 332' NORTHWEST
- N - S. END N-S DITCH 83' NORTHWEST
- O - DIRT DRIVEWAY 273' SOUTHWEST
- P - S. END N-S FENCE 136' NORTHWEST

PREPARED FOR:
SUNDANCE ENERGY



SECTION 28,
TOWNSHIP 4 NORTH
RANGE 68 WEST, WELD COUNTY

TANK BATTERY
HORNUNG
11-28, 21-28, 52-28

POWERTM
Surveying Company, Inc.
Established 1948

120 W. 84TH AVENUE
THORNTON, COLORADO 80260

PH. 303-702-1617
FAX. 303-702-1488
WWW.POWERSURVEYING.COM