



**Encana Oil & Gas (USA) Inc.** tel: 720-876-5339  
370 – 17<sup>th</sup> Street  
Suite 1700 fax: 720-876-6339  
Denver, CO 80202  
[www.encana.com](http://www.encana.com)

March 19, 2013

Mr. Matt Lepore, Director  
Colorado Oil & Gas Conservation Commission  
1120 Lincoln Street, Suite 801  
Denver, CO 80203

RE: Devore 1D-34H  
Niobrara New Drill  
Township 3 North, Range 66 West, 6<sup>th</sup> P.M.  
Section 34: 230' FNL & 1358' FEL (Surface Location)  
Section 34: 460' FSL & 1500' FEL (Bottom Hole Location)  
Weld County, Colorado

Dear Director Lepore:

Encana Oil & Gas (USA) Inc. ("Encana") is planning to drill the captioned infill well in accordance with the provisions of COGCC Rule 318A.e.

Encana's proposed wellbore spacing unit consists of the E2 of Section 34, T3N, R66W creating a 320-acre wellbore spacing unit for the Niobrara formation. Encana is not the only owner within the proposed spacing unit, and as such provided notice to the remaining owner(s) within said proposed spacing unit as required under COGCC Rule 318A.e(6). The required thirty (30) day notice period has elapsed absent the receipt by Encana of an objection to said proposal by the owner(s) within the proposed spacing unit for this well.

Enclosed is a copy of the map illustrating the proposed wellbore spacing unit to assist you in your review and approval of Encana's proposed APD for the captioned well.

Thank you for your time and attention to this matter. Encana respectfully requests that the COGCC review the enclosed information and approve the Application for Permit to Drill for the captioned well.

If you have any questions or need additional information, please contact me at (720) 876-5339.

Sincerely,

**Encana Oil & Gas (USA) Inc.**

A handwritten signature in black ink, appearing to read "Jevin Croteau", written over a horizontal line.

Jevin Croteau  
Regulatory Analyst

Attachment

# Devore 1D-34H Proposed Spacing Unit

JR Land Surveying, LLC  
8114 Northstar Drive  
Windsor, Colorado 80528  
P. 970-576-4641

## WELL LOCATION CERTIFICATE

THIS MAP DOES NOT REPRESENT A BOUNDARY SURVEY

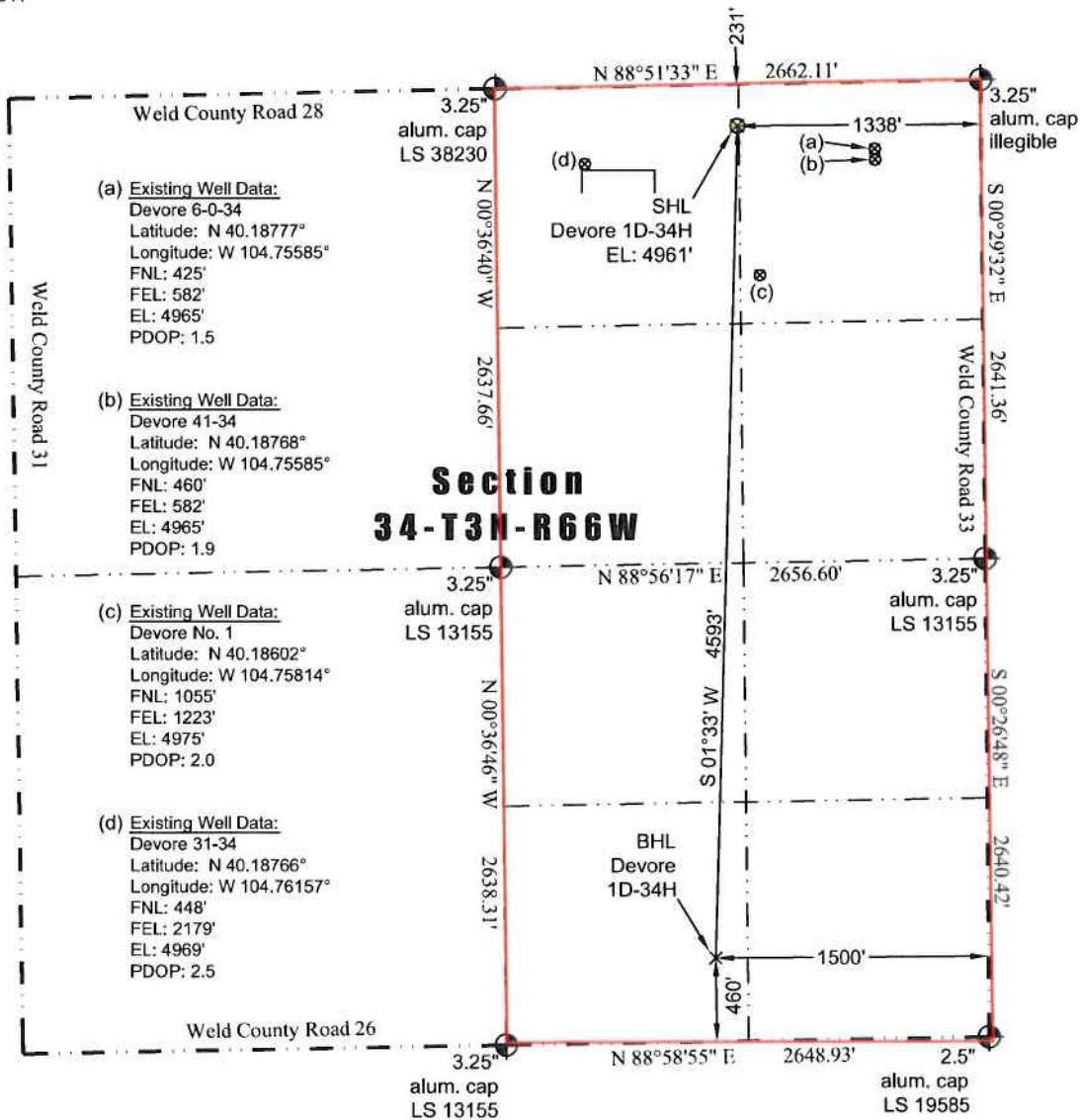

In accordance with a request from Jay Knutson of EnCana Oil & Gas (USA) Inc., JR Land Surveying, LLC has determined the location of the **Devore 1D-34H** well site to be SHL: 231' FNL and 1338' FEL, (BHL: 460' FSL and 1500' FEL), as measured at ninety (90) degrees from the section lines of Section 34, Township 3 North, Range 66 West, 6th Principal Meridian, Weld County, CO.

### Proposed Surface Hole Data:

Latitude: N 40.18828° (BHL: 40.17568°)  
Longitude: W 104.75856° (BHL: 104.75914°)  
PDOP: 1.7

### Nearest:

Building: 1,364' west  
Public Road: 230' north  
Property Line: 231' north  
Existing Well: Devore 6-0-34, 779' southeast

Above Ground Utility: 258' north  
Railroad: 16,704' southwest  
Well Window: SHL is 514' outside

### Notes:

- 1) Bearings and distances based on NAD 83 Colorado North State Plane Coordinates using RTK GPS observations taken 1/16/13 by operator John Rice.
- 2) Conversion factor to ground (1.0002753984).
- 3) Elevations based on NAVD 88 GPS heights and Geoid 2003 corrections.
- 4) See Location Drawing for visible improvements within 400' of pad site.
- 5) The surface use is a uncultivated field.

**NOTICE:** According to Colorado law you MUST commence any legal action based upon any defect in this W.L.C. within three years after you first discover such defect. In no event may any action based upon any defect in this W.L.C. be commenced more than ten years from this said date of the certification shown herein.

I hereby certify that this Well Location Certificate was prepared by me or under my direct supervision on 1/18/2013 for and on behalf of EnCana Oil & Gas (USA) Inc. That it is not a Land Survey Plat or an Improvement Survey Plat and that it is not to be relied upon for establishment of fences, buildings, or other future improvement lines.

John Robert McGehee LS#38219  
Well: Devore 1D-34H WLC

