

IMPROVEMENTS WITHIN 400' OF LOCATION
 HORNUNG 11-28, HORNUNG 21-28, HORNUNG 52-28
 SECTION 28, TOWNSHIP 4 NORTH, RANGE 68 WEST
 WELD COUNTY, COLORADO

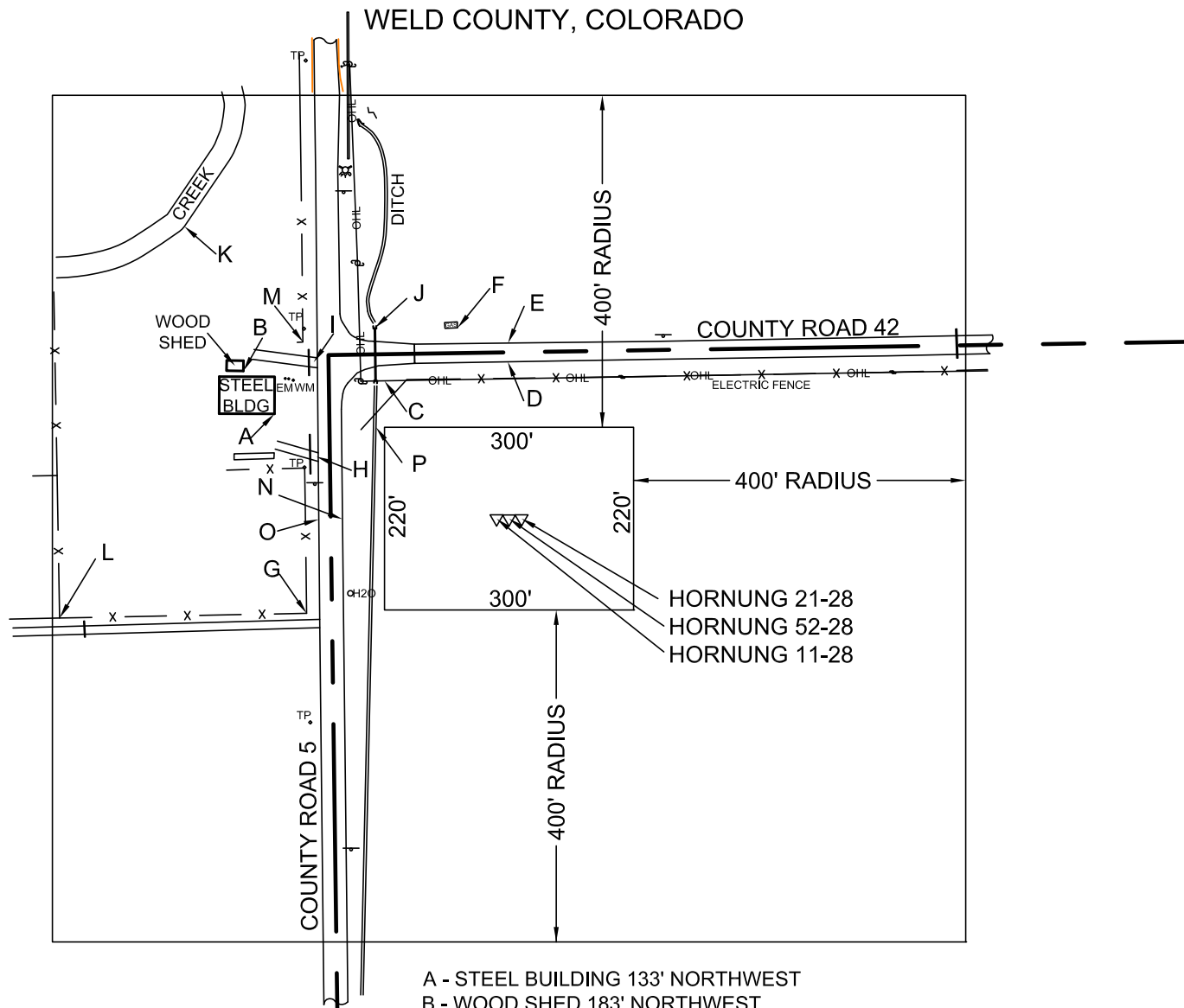

- A - STEEL BUILDING 133' NORTHWEST
- B - WOOD SHED 183' NORTHWEST
- C - E/W OVERHEAD ELECTRIC AND E/W ELECTRIC FENCE 56' NORTH
- D - S. EDGE C.R. 42 (DIRT) 79' NORTH
- E - N. EDGE C.R. 42 (DIRT) 101.5' NORTH
- F - GAS ENCLOSURE 120' NORTH
- G - FENCE CORNER N & W 94' WEST
- H - DIRT DRIVEWAY 82' WEST
- I - DIRT DRIVEWAY 115' NORTHWEST
- J - S. END DIRT DITCH @ DRAINAGE STRUCTURE 120' NORTH
- K - CREEK 342' NORTHWEST
- L - FENCE CORNER N & E 391' WEST
- M - S. END N/S WIRE FENCE 142' NORTHWEST
- N - EAST EDGE C.R.5 (ASPHALT) 51' WEST
- O - WEST EDGE C.R.5 (ASPHALT) 79' WEST
- P - N-S DIRT DITCH 10' WEST

PREPARED FOR:
 SUNDANCE ENERGY

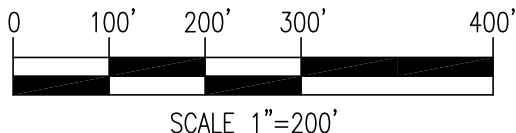

SECTION 28,
 TOWNSHIP 4 NORTH
 RANGE 68 WEST, WELD COUNTY

IMPROVEMENTS
 WITHIN 400' OF LOCATION

501-13-066

POWERTM
 Surveying Company, Inc.
Established 1948

120 W. 84TH AVENUE
 THORNTON, COLORADO 80260

PH. 303-702-1617
 FAX. 303-702-1488
 WWW.POWERSURVEYING.COM