

1625 Broadway  
Suite 2000  
Denver, CO 80202  
  
Tel: 303.228.4000  
Fax: 303.228.4280  
www.nobleenergyinc.com



March 5, 2013

Colorado Oil and Gas Conservation Commission  
The Chancery Building  
1120 Lincoln Street, Suite 801  
Denver, CO 80203  
Attn: Mr. Matt Lepore, Director

RE: NCLP PC AA04-69-1HN  
Niobrara New Drill  
Township 6 North, Range 63 West, 6th P.M.  
Section 4: NW/4NW/4: 660' FNL & 250' FWL (Surface Location)  
Section 4: NW/4NW/4: 150' FNL & 909' FWL (Beginning of Lateral)  
Section 3: NE/4NE/4: 150' FNL & 535' FEL (Bottom Hole Location)  
Weld County, Colorado

Mr. Lepore:

Noble Energy, Inc. ("NEI") is planning to drill the captioned boundary well in accordance with the provisions of COGCC Rule 318A.e.

NEI's proposed wellbore spacing unit consists of the Sec 3: N/2N/2, Sec 4: N/2N/2, T6N-R63W, and Sec 33: S/2S/2, Sec 34: S/2S/2, T7N, R63W, creating a 640-acre wellbore spacing unit for the Niobrara formation. NEI is not the only owner within the proposed wellbore spacing unit and as such provided notice to the remaining owner(s) within said proposed spacing unit as required under COGCC Rule 318A(l).e(6). Copies of the required notice letter(s) is/are on file at the NEI offices. The required thirty (30) day notice period has elapsed absent the receipt by NEI of an objection to said proposal by the owner(s) within the proposed spacing unit for this well.

Enclosed are copies of the following documents to assist you in your review and approval of NEI's proposed APD for the captioned well:

- Map & plat illustrating proposed wellbore spacing unit.

Thank you for your attention to the enclosed. NEI respectfully requests that the COGCC review the enclosed information and approve the Application for Permit to Drill the captioned well.

Sincerely,

Justin Garrett  
Regulatory Analyst II  
Noble Energy Inc.

**NCLP PC AA04-69-1HN**

## Proposed Spacing Unit – Noble Energy, Inc

N/2N/2 of Section 3, and N/2N/2 of Section 4,

# Township 6 North, Range 63 West

S/2S/2 of Section 33, and S/2S/2 of Section 34

# Township 7 North, Range 63 West

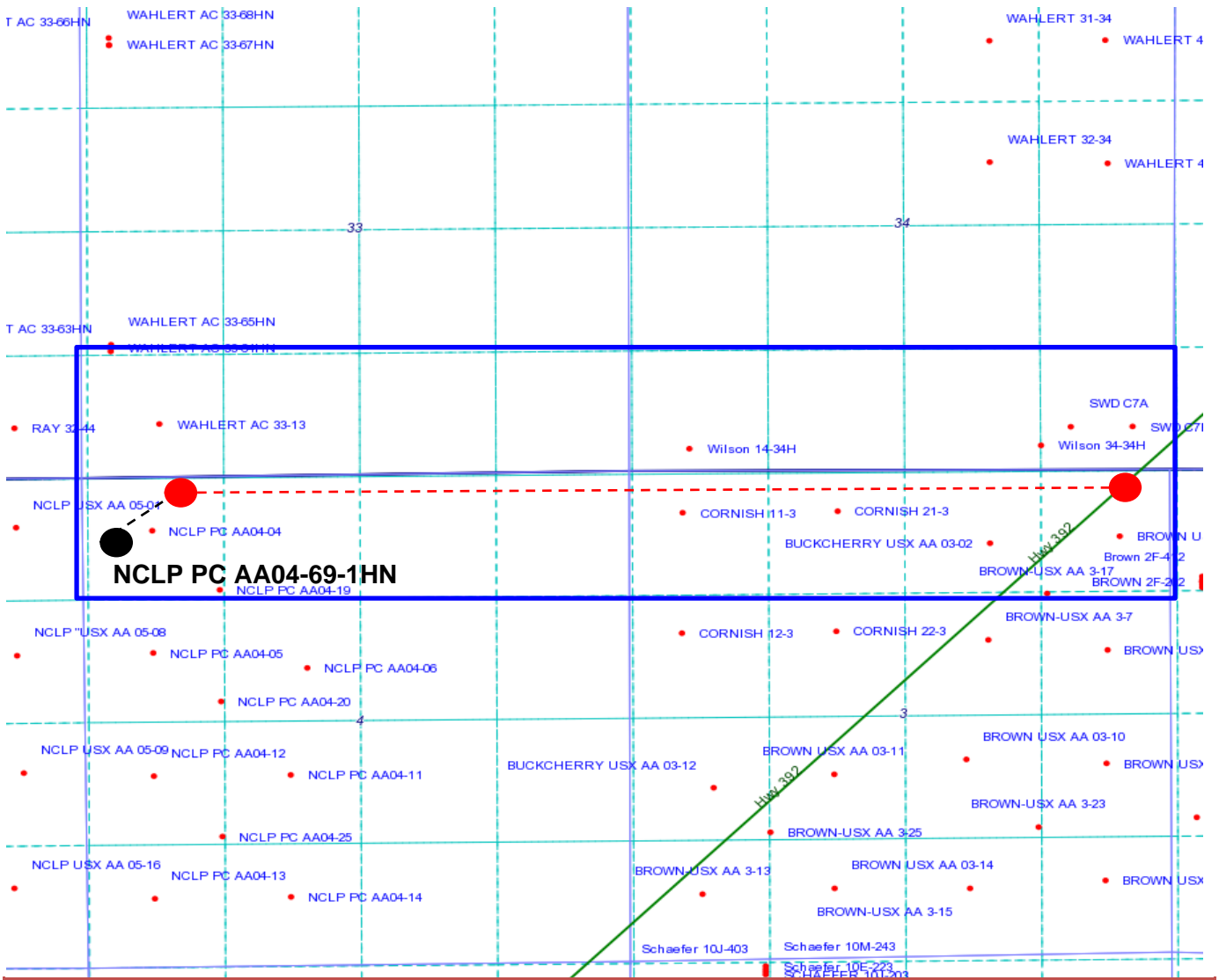

### Legend

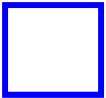

Proposed 640 acre spacing unit



Bottom Hole Location

## WELL LOCATION CERTIFICATE

THIS MAP DOES NOT REPRESENT A BOUNDARY SURVEY

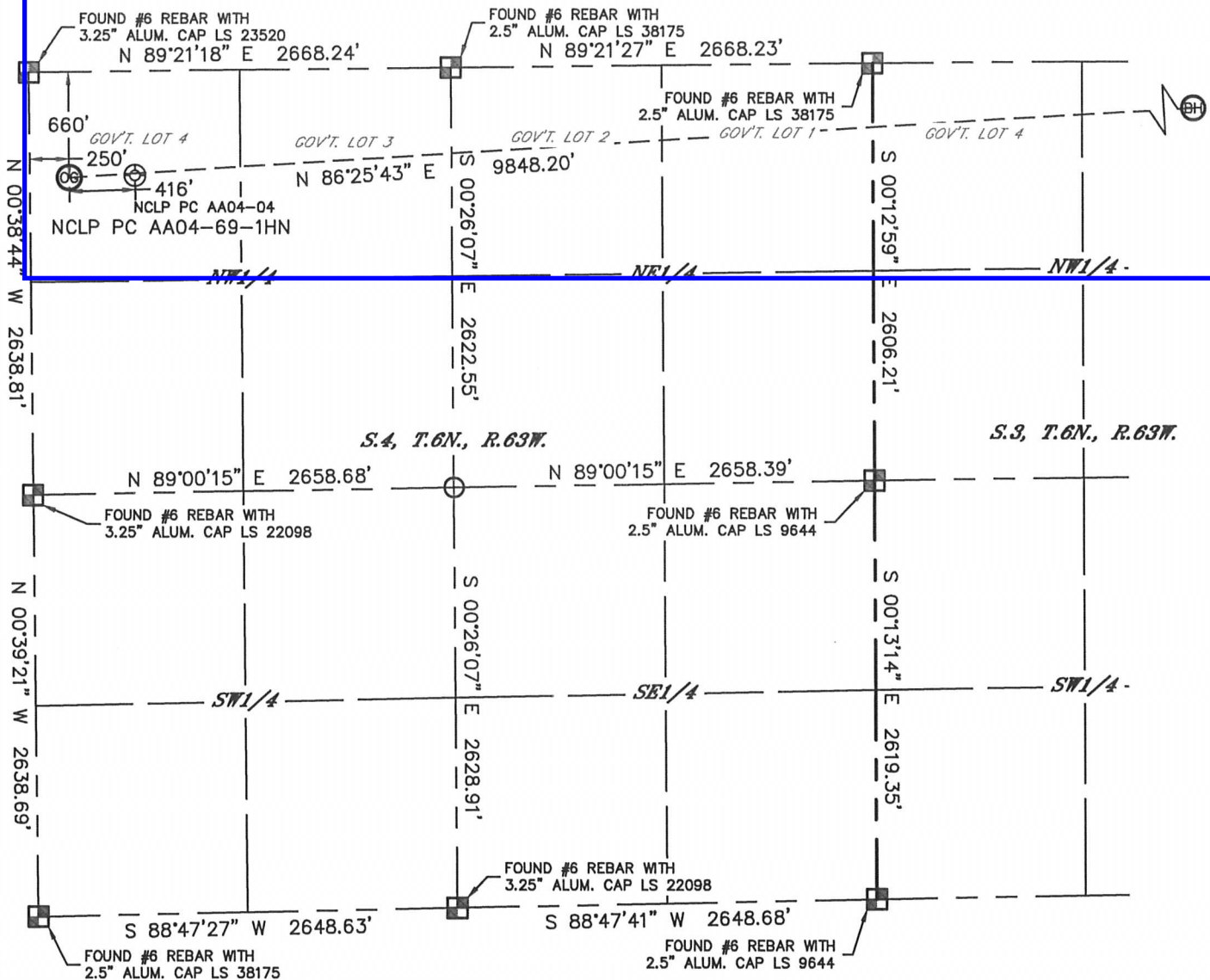
SECTION: 4  
TOWNSHIP: 6N  
RANGE: 63W

In accordance with a request from Greg Wilson with Noble Energy Inc., Lat40°, Inc. has determined the surface location of the NCLP PC AA04-69-1HN to be 660' from the NORTH line and 250' from the WEST line as measured at right angles from the section lines of Section 4, Township 6 North, Range 63 West and the bottom hole to be 150' from the NORTH line and 535' from the EAST line as measured at right angles from the section lines of Section 3, Township 6 North, Range 63 West of the Sixth Principal Meridian, County of Weld, State of Colorado.

I hereby state that this Well Location Certificate was prepared by me, or under my direct supervision, that the fieldwork was completed on 6/21/2012, for and on behalf of Noble Energy Inc. That this is not a Land Survey Plat or an Improvement Survey Plat, and that it is not to be relied upon for establishment of fence, building, or other future improvement lines.

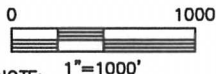

NOTE: 1"=1000'

- 1) Bearings shown are Grid Bearings of the Colorado State Plane Coordinate System, North Zone, North American Datum 1983/2007. The lineal dimensions as contained herein are based upon the "U.S. Survey Foot."
- 2) Ground elevations are based on an observed GPS elevation (NAVD 1988 DATUM).
- 3) NEAREST EXISTING WELL: NCLP PC AA04-04, 416'
- 4) IMPROVEMENTS: See LOCATION DRAWING for all visible improvements within 400' of disturbed area.
- 5) SURFACE USE: RANGELAND
- 6) INSTRUMENT OPERATOR: ADAM KELLY

## NOTE

According to Colorado law, you must commence any legal action based upon any defect in this W.L.C. within three years after you discover such defect. In no event, may any action based upon any defect in this survey be commenced more than ten years after the date of the certificate shown hereon. (13-80-105 C.R.S.)

## LEGEND

- = ALIQUOT MONUMENT AS DESCRIBED
- = CALCULATED POSITION

## SURFACE LOCATION

LAT: 40.52119°N  
LONG: 104.45032°W  
PDOP: 1.6  
ELEV: 4710'  
1/4, 1/4: NW1/4NW1/4 (GOV'T LOT 4)  
NEAREST PROPERTY LINE: 660' NORTH

## BOTTOM HOLE

LAT: 40.52255°N  
LONG: 104.41495°W

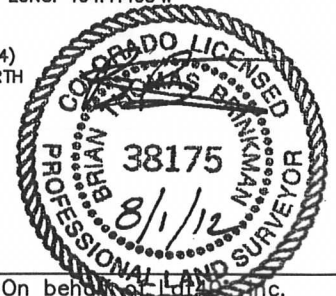

## SHEET 1 OF 2

Brian T. Brinkman—On behalf of Lat40°, Inc.  
Colorado Licensed Professional  
Land Surveyor No. 38175

DATE: 8/1/2012  
PROJECT#: 2012094

# WELL LOCATION CERTIFICATE

THIS MAP DOES NOT REPRESENT A BOUNDARY SURVEY

SECTION: 4  
TOWNSHIP: 6N  
RANGE: 63W

FOUND #6 REBAR WITH  
3.25" ALUM. CAP LS 10855

FOUND #6 REBAR WITH  
3.25" ALUM. CAP LS 23520

FOUND #6 REBAR WITH  
2.5" ALUM. CAP LS 38175

NCLP PC AA04-69-1HN

NE1/4

NW1/4

NE1/4

S.4, T.6N., R.63W.

S.3, T.6N., R.63W.

SE1/4

SW1/4

SE1/4

FOUND #6 REBAR WITH  
2.5" ALUM. CAP LS 9644

FOUND #6 REBAR WITH  
3.25" ALUM. CAP LS 22098

FOUND #6 REBAR WITH  
2.5" ALUM. CAP LS 9644

FOUND #6 REBAR WITH  
2.5" ALUM. CAP LS 9644

FOUND #6 REBAR WITH  
2.5" ALUM. CAP LS 9644

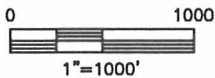

FOUND #6 REBAR WITH  
2.5" ALUM. CAP LS 9644



## NOTE

According to Colorado law, you must commence any legal action based upon any defect in this W.L.C. within three years after you discover such defect. In no event, may any action based upon any defect in this survey be commenced more than ten years after the date of the certificate shown hereon. (13-80-105 C.R.S.)

## LEGEND

-  = ALIQUOT MONUMENT AS DESCRIBED
-  = CALCULATED POSITION

## SHEET 2 OF 2

Brian T. Brinkman—On behalf of Lat40°, Inc.  
Colorado Licensed Professional  
Land Surveyor No. 38175

DATE: 8/1/2012  
PROJECT#: 2012094

