

Project: Wattenberg Field
Site: B (Sec.11-T05N-R64W) Weld County, CO
Well: Trebor B11-69-1HN
Wellbore: Original Drilling
Design: APD - Rev 1

Northern Region Drilling

Geodetic System: US State Plane 1983
Datum: North American Datum 1983
Ellipsoid: GRS 1980
Zone: Colorado Northern Zone
System Datum: Mean Sea Level

SECTION DETAILS

Sec	MD	Inc	Azi	TVD	+N/-S	+E/-W	Dleg	TFace	VSec	Target
1	0.0	0.00	0.00	0.0	0.0	0.0	0.00	0.00	0.0	
2	1200.0	0.00	0.00	1200.0	0.0	0.0	0.00	0.00	0.0	
3	1951.2	15.02	262.10	1942.6	-13.5	-97.0	2.00	262.10	-96.9	
4	3524.8	15.02	262.10	3462.4	-69.5	-501.0	0.00	0.00	-500.8	
5	4275.9	0.00	0.00	4205.0	-83.0	-598.0	2.00	180.00	-597.7	
6	5995.2	0.00	0.00	5924.3	-83.0	-598.0	0.00	0.00	-597.7	
7	7057.7	85.00	89.14	6637.7	-73.2	55.7	8.00	89.14	55.9	
8	7132.7	85.00	89.14	6644.3	-72.1	130.4	0.00	0.00	130.6	
9	7195.2	90.00	89.14	6647.0	-71.2	192.8	8.00	0.00	193.1	
10	11071.2	90.00	89.14	6647.0	-13.2	4068.4	0.00	0.00	4068.4	Trebor B11-69-1HN BHL 330'FNL, 535'FEL

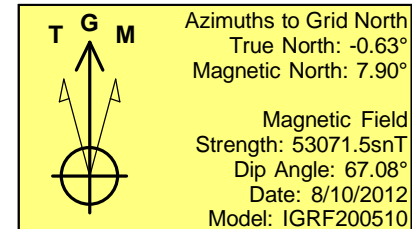
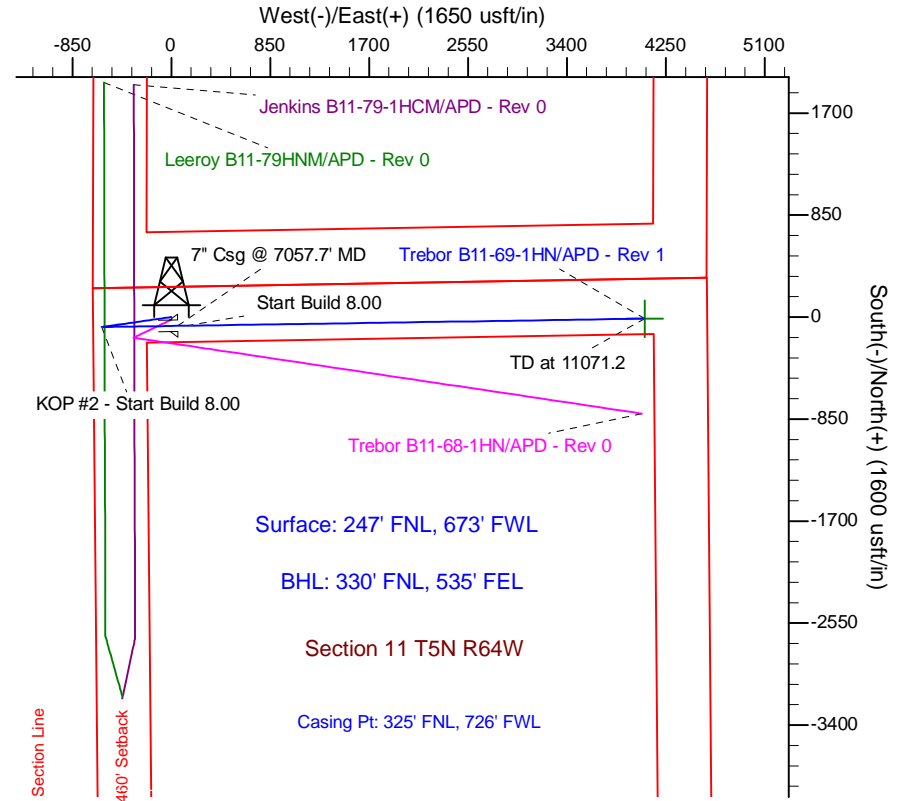
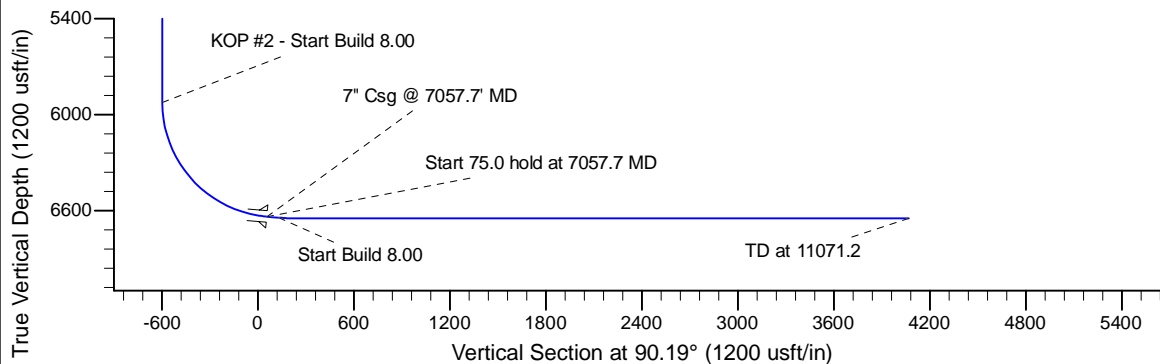
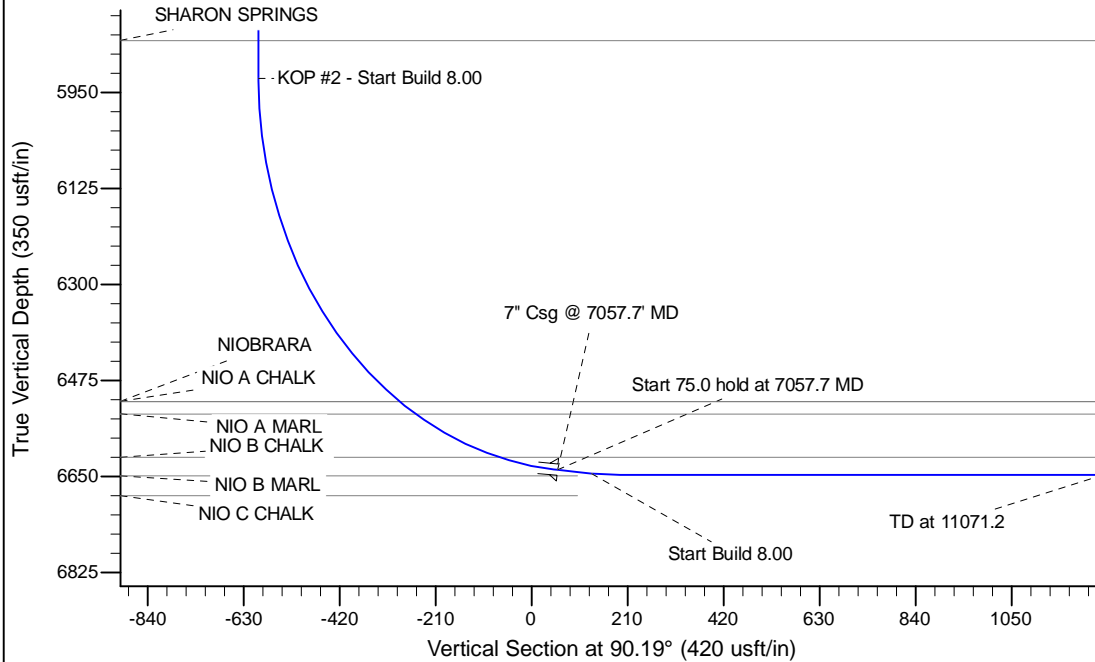

WELL DETAILS: Trebor B11-69-1HN

Ground Level:	4606.0
Northing	1397485.62
Easting	3271566.21
Latitude	40.420400
Longitude	-104.524620

Plan: APD - Rev 1 (Trebor B11-69-1HN/Original Drilling)

Created By: Carrie Willers	Date: 16:52, March 05 2013
Checked: _____	Date: _____
Reviewed: _____	Date: _____
Approved: _____	Date: _____