

Project: Wattenberg Field
Site: B (Sec.11-T05N-R64W) Weld county, CO
Well: Jenkins B11-79-1HCM
Wellbore: Original Drilling
Design: APD - Rev 0

Northern Region Drilling

Geodetic System: US State Plane 1983
Datum: North American Datum 1983
Ellipsoid: GRS 1980
Zone: Colorado Northern Zone
System Datum: Mean Sea Level

SECTION DETAILS

Sec	MD	Inc	Azi	TVD	+N/-S	+E/-W	Dleg	TFace	VSect	Target
1	0.0	0.00	0.00	0.0	0.0	0.0	0.00	0.00	0.0	
2	1800.0	0.00	0.00	1800.0	0.0	0.0	0.00	0.00	0.0	
3	2553.0	15.06	12.41	2544.4	96.1	21.1	2.00	12.41	96.3	
4	3765.9	15.06	12.41	3715.6	403.9	88.9	0.00	0.00	404.9	
5	4518.9	0.00	0.00	4460.0	500.0	110.0	2.00	180.00	501.2	
6	6077.2	0.00	0.00	6018.3	500.0	110.0	0.00	0.00	501.2	
7	7139.7	85.00	359.86	6731.7	1153.8	108.4	8.00	359.86	1154.9	
8	7214.7	85.00	359.86	6738.3	1228.5	108.2	0.00	0.00	1229.6	
9	7277.2	90.00	359.86	6741.0	1290.9	108.1	8.00	0.00	1292.0	
10	14170.3	90.00	359.86	6741.0	8184.0	91.1	0.00	0.00	8184.5	Jenkins B11-79-1HCM BHL 535'FNL, 330'FWL

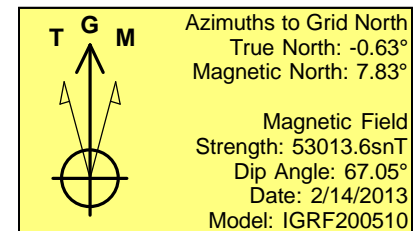
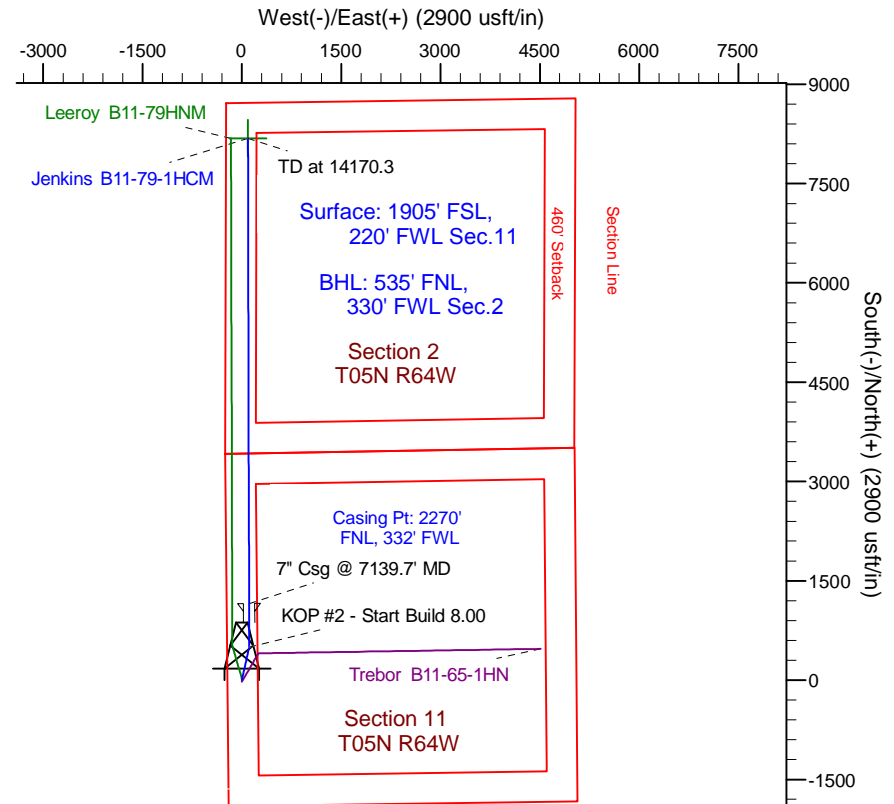
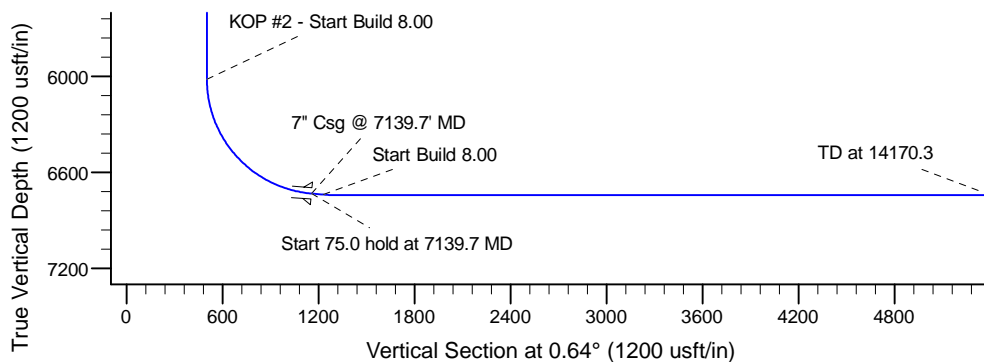
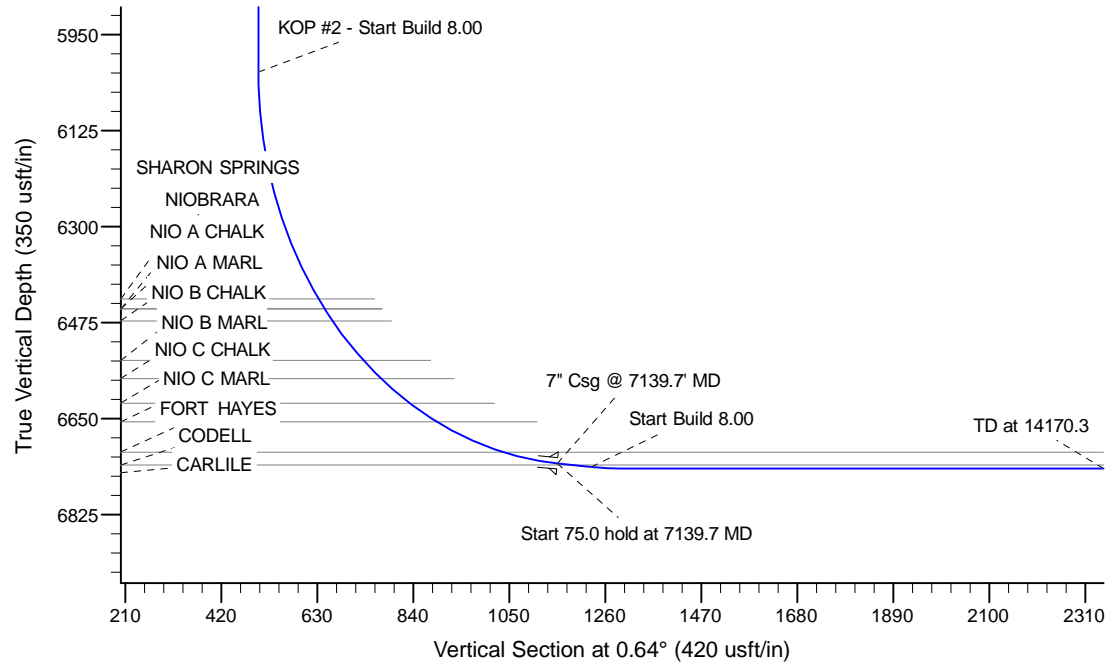

WELL DETAILS: Jenkins B11-79-1HCM

Ground Level: 4603.0			
Northing	Easting	Latitude	Longitude
0.0	0.0	1394307.76	3271144.46

Plan: APD - Rev 0 (Jenkins B11-79-1HCM/Original Drilling)

Created By: Shailey Jewell Date: 11:04, February 15 2013

Checked: _____ Date: _____

Reviewed: _____ Date: _____

Approved: _____ Date: _____