

Geologist Information

General: New location, 14 new wells
 Ownership: Fee Surface, Fee Minerals
 SUA Status: Have
 Spacing Units: 1 spacing unit (E/x section 23)
 Adjacent Owners: Downing, Withrow

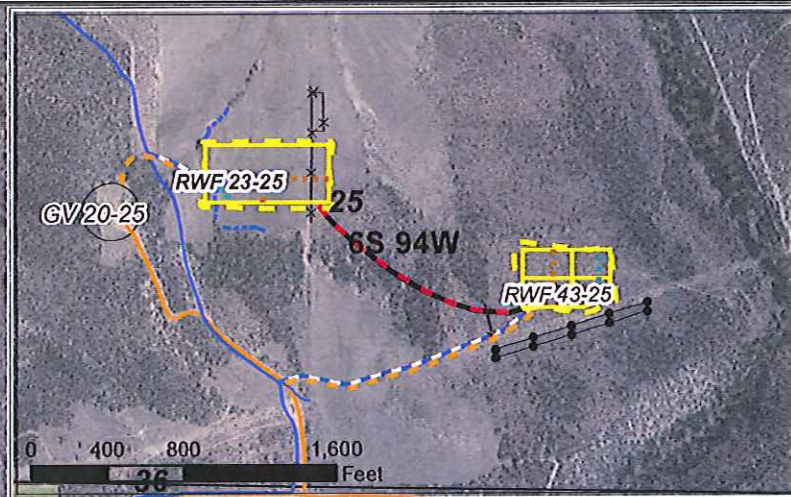

Plan of Development

Access: Use access coming from RWF 14-24 pad from east.
 Proximity to property corner i.e. Do not destroy existing survey monument.

Drilling: Efficiency rig

Cuttings: Cuttings to be managed on surface in bermed cuttings management area.

SIMOPS: Yes

Completion: Will frac from proposed frac pad RWF 23-25. Three 4.5" surface frac lines will run from the frac pad to the RWF 43-23. Water will be pumped to frac pad via buried water line.

Flowback: Flow back to the RWF 23-25 pad.

Prod Equip: Production equipment to be set on the east edge of pad. Water will be piped into water lines to existing infrastructure near the Juhan tank pad. Condensate will be stored in tanks on pad and then hauled off.

Pipeline: ETC dedicated. New 6" waterline will need to be installed down proposed access road to existing 6" waterline.

Legend

- | | |
|--------------------------------------|--------------------------------|
| — Proposed Road | — Temporary Surface Frac Lines |
| — Proposed Cuttings Management Area | — Existing Gas Pipeline |
| — Proposed Production Equipment Area | — Existing Water Pipeline |
| — Proposed Daylight Line | — Proposed Water Pipeline |
| — Proposed Pad or Pit | — Existing Road |
| — Existing Overhead Electric | — Existing Pad |

WPX Energy Rocky Mountain, LLC

RWF 43-25 Plan of Development
 T6S R94W, Section 25

Date Prepared: March 15, 2013

