

Section 25
T. 6 S., R. 94 W.

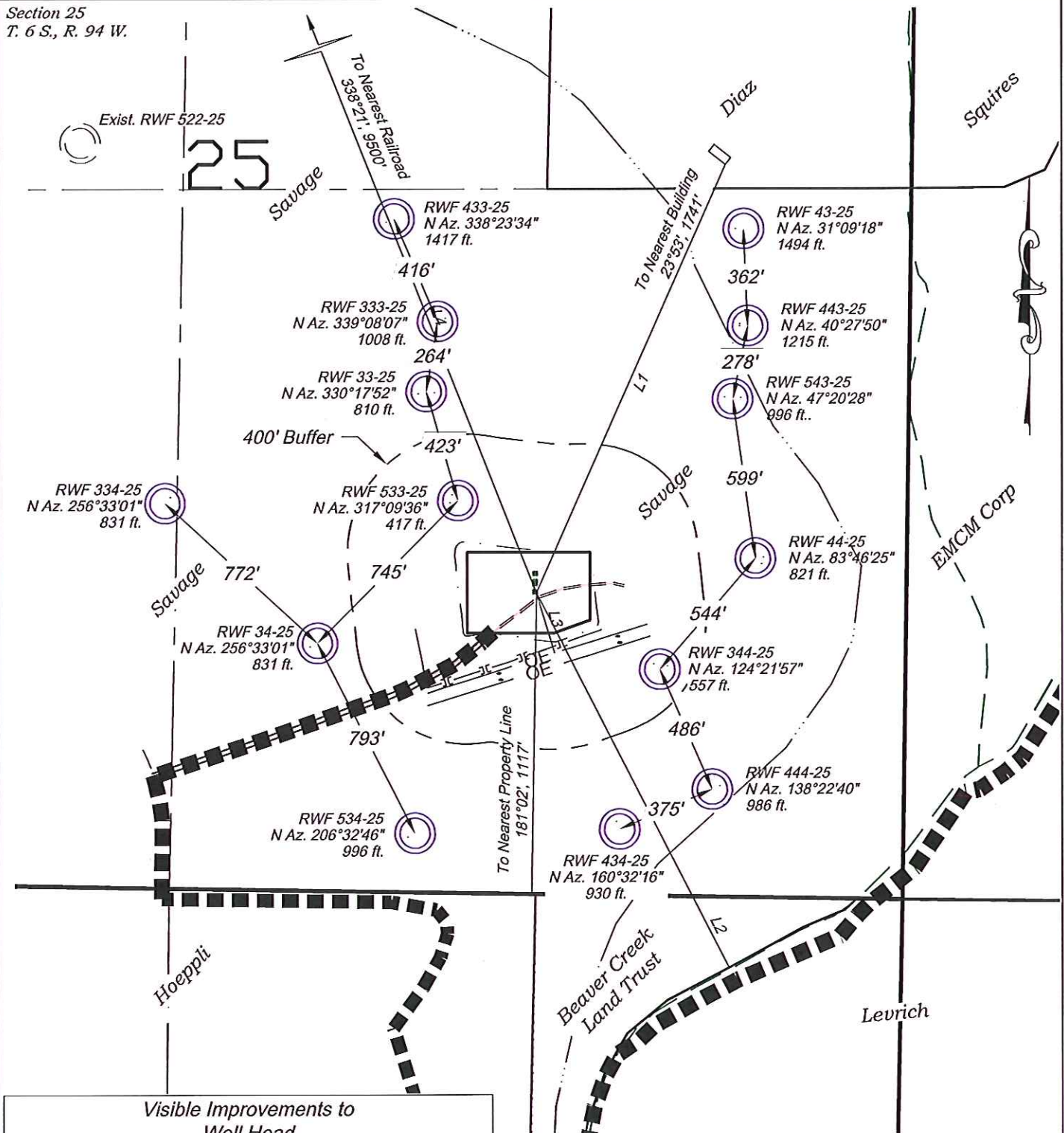

Visible Improvements to
Well Head

Desc.	Bearing	Distance (ft)	Well
L1 Building	23°53'	1741	RWF 434-25
Public Road	152°44'	1565	RWF 434-25
Above Grnd Util.	163°08'	233	RWF 434-25
Railroad	338°21'	9500	RWF 434-25
Property Line	181°02'	1117	RWF 434-25

CURRENT LAND USE

<input type="checkbox"/> CROP LAND	<input checked="" type="checkbox"/> NON-CROP LAND	<input type="checkbox"/> SUBDIVIDED
<input type="checkbox"/> IRRIGATED	<input checked="" type="checkbox"/> RANGELAND	<input type="checkbox"/> INDUSTRIAL
<input type="checkbox"/> DRY LAND	<input type="checkbox"/> TIMBER	<input type="checkbox"/> COMMERCIAL
<input type="checkbox"/> IMPROVED PASTURE	<input type="checkbox"/> RECREATIONAL	<input type="checkbox"/> RESIDENTIAL
<input type="checkbox"/> HAY MEADOW	<input type="checkbox"/> OTHER (describe):	
<input type="checkbox"/> CRP		

136 East Third Street
Rifle, Colorado 81650
Ph. (970) 625-2720
Fax (970) 625-2773

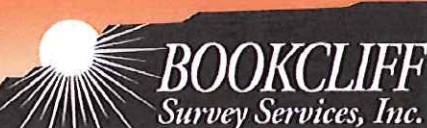

SCALE: 1" = 500'
DATE: 1/14/13
PLAT: 6 of 7
PROJECT: Valley
DFT: cws

Construction Plan Prepared for:
WPXENERGY WPX Energy Rocky Mountain, LLC

RWF 43-25 Drill Pad - Plat 6
LOCATION